Weather: Showers Tonight, Clearing
Details on Page 5

Victoria Daily Times

The Home Paper
TELEPHONE 2-3131
Circulation (to 8 p.m.) ____2-3131
Classified (to 8 p.m.) ____2-3131
NIGHT
Night Editor (to 11 p.m.) 2-3135

VOL. 124, No. 66 * VICTORIA, B.C., TUESDAY, MARCH 19, 1957—22 PAGES PRICE: 10 CENTS SATURDAY, 15 CENTS

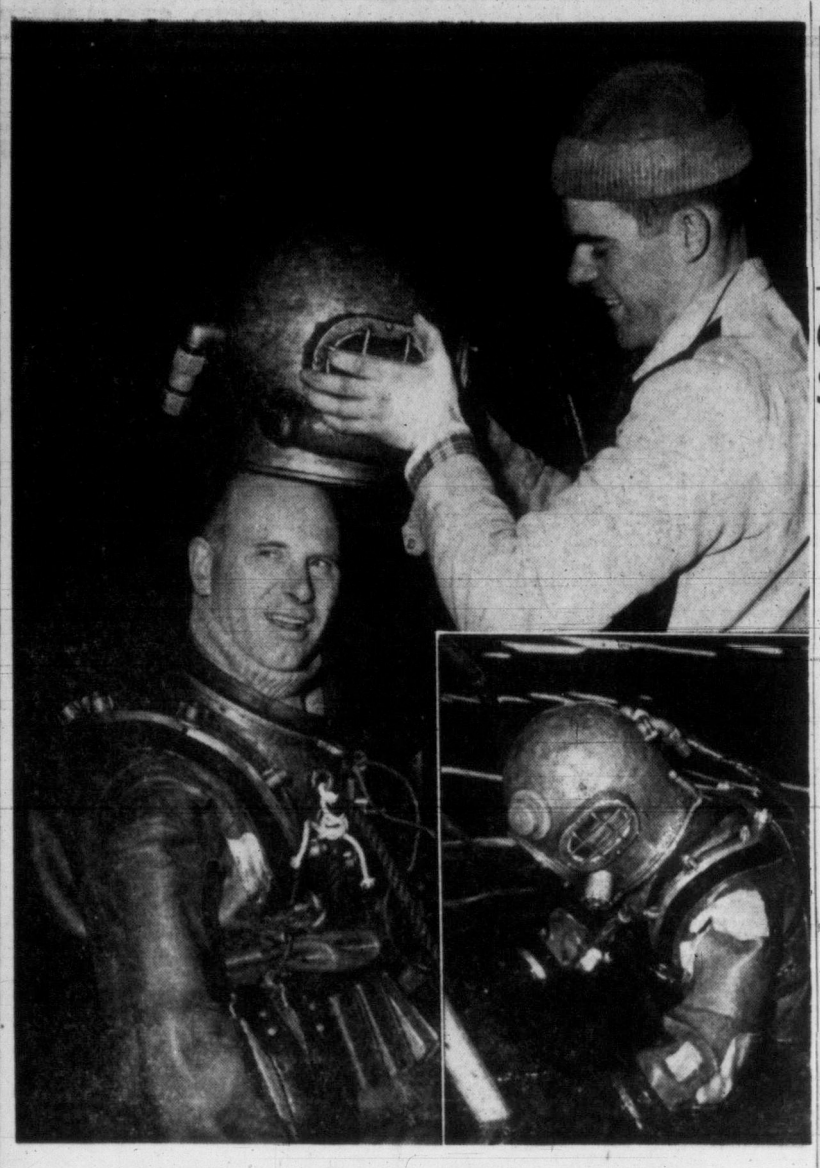

DOWN TO SEE FOR HIMSELF

Victoria city engineer James Garnett waded around Johnson Street Bridge piers this morning under 18 feet of water. He wants to be assured the piers are not eroded before re-routing Point Ellice Bridge traffic over it. Dressing with Mr. Garnett is Peter Moyer. Inset photo shows engineer entering water. (Times Photo.)

Union Paid for Racing Rackets Probe Charges

ONTARIO TO PROSECUTE SUNDAY NEWSPAPERS

TORONTO (CP) — Attorney-General Kelso Roberts of Ontario announced today he is launching a prosecution against the Toronto Telegram under the Lord's Day Act for publication of a Sunday newspaper last Sunday.

Mr. Roberts also told the Ontario Legislature he is consenting to prosecutions against Toronto's two other daily newspapers—the morning Globe and Mail and the evening Star—as well as the CBC and radio station CKEY .

CAN'T RECALL

Frank W. Brewster, west coast Teamsters' boss, today told a U.S. Senate committee probing union racketeering, that he "can't remember" whether the son of his race horse trainer travelled by air at the union's expense or whether his jockey's expenses were paid out of such funds. Probe now is in fourth week. (AP wirephoto.)

Brewster Promises To Check Records

WASHINGTON (AP)—The Senate rackets investigating committee today received documentary evidence it said showed teamsters union funds were used to pay expenses of Frank Brewster's race horse jockey, trainer, horse vans and a union organizer who exercised Brewster's horses.

Brewster, west coast teamsters' boss, neither confirmed nor denied the payments. He said he couldn't recall such payments from union funds but promised "I will check into them."

Robert Kennedy, the committee's chief counsel, showed Brewster a series of cheques, hotel vouchers and union records.

Union Paid for Lodgings

Kennedy said that among other things they disclosed union funds were spent for lodgings for Brewster's jockey, Richard Cavallero; his trainer, Mel Eisen, and a union organizer named Terry McNulty.

This came from records of a motel Kennedy said was two miles from Tanforan race track and four miles from Bay Meadows track.

Brewster said while McNulty was paid as a union organizer, he wasn't working on union time when he exercised Brewster's horses during dawn hours.

Kennedy asked why the union paid for McNulty's expenses while staying at a motel so close to the tracks.

"Well, it was close to a big highway, where he could check up on trucks, see if they were organized," Brewster said, adding: "It's a natural place for an organizer to stay in rather than in the heart of a city."

Some of the union people, Brewster added, had to check about labor conditions of gate men, parking lot employees and others around the tracks.

TWO AIR TRIPS

Among other documents Kennedy produced were two he said indicated that Bobby Eisen, identified by Brewster as the son of his former horse trainer, made two air trips, one costing $46.09 and the other $55.22, at union expense.

Brewster's comment was "I can't remember." He has more or less conceded that he has got his personal funds and teamsters fund mixed up.

Chairman John McClellan (Dem., Ark.) told Brewster the inquiry had been handicapped by the destruction of union records he had sought to subpoena, making it necessary to go to bank records and other sources for information.

STRONG SUSPICIONS

"It raises some very strong suspicions as to what the records would show if we had them," McClellan said. "Would you agree to that?"

"It isn't good," Brewster replied.

The testimony marked the start of the fourth week and 13th day of public hearings by the committee.

In advance of the session, Kennedy told reporters the questioning of Brewster might have a "vital" bearing on a later inquiry involving Dave Beck, president of the International Brotherhood of Teamsters.

CLAIMS LOAN REPAID

Beck said in a television interview Sunday that he had borrowed $300,000 to $400,000 of union funds some years ago without interest, and paid back "every cent" of it.

Kennedy said the committee was investigating the loans to Beck long before the union president mentioned them on television.

He said he plans to check income tax returns of both Beck and Brewster.

UNEF Can Stay In Gaza---Egypt

Ben-Gurion Warns Israel Will Fight If Denied Gulf of Aqaba Shipping

(UP and AP Dispatches)

Egypt has assured the United States that it has no present plans to send troops into the Gaza Strip, along whose borders Israeli sources reported new minor violence today.

Cairo dispatches also reported that Egypt has assured the United Nations it has no intention of pushing the UN Emergency Force out of the disputed strip.

At the same time, Cairo has outlined its views on future Egyptian operation of the Suez Canal, now open to ships up to 1,000 tons, in a memorandum handed to representatives of the United States, the Soviet Union, India and the UN.

The three moves eased the tension in the Mid-East, where officials feared the minor Gaza border incidents might mushroom into major trouble.

In New York today Premier David Ben-Gurion was quoted in an interview as saying that if President Nasser denies Israel passage into the Gulf of Aqaba his country will go to war. Newsweek magazine's Tel Aviv correspondent quoted Ben-Gurion as saying: "If Nasser tries to block the Gulf of Aqaba, we will meet him not at the peace table, but elsewhere with our armies."

2 RCN Ships Limp Into Halifax; Collided While Seeking Lost Plane

HALIFAX (BUP) — Two Royal Canadian Navy ships limped into Halifax harbor today after colliding while searching for a missing Avenger aircraft.

The 1,300-ton coastal escort vessel Portage was the first to make port, arriving shortly after noon under her own steam. The 2,360-ton frigate Lauzon followed 30 minutes later under tow from the tug St. John.

The collision took place early today about 50 miles southeast of Halifax. The ships were two of seven called out Monday night to help in the search.

Reports from the scene indicated that the Portage, the smaller of the two ships, rammed the Lauzon in the side. No one was seriously injured in the collision though an able seaman on the Lauzon suffered a bruised hand. Weather conditions at the time were favorable, with visibility good, the wind light and the sea calm.

A preliminary inspection of both ships was carried out this afternoon at HMCS dockyard in Halifax. A naval spokesman said the Portage received severe damage to her stem while her forepeak was broken open and several compartments flooded. The Lauzon was holed on her starboard side about one-third of the way from her stern with a number of compartments aft flooded.

The skipper of the Lauzon is Lieut.-Cmdr. James C. Carter of Montreal and the commander of the Portage is Lieut.-Cmdr. Kenneth R. Crombie of West Vancouver.

WIRE BRIEFS

Kil led by Avalanche

BANFF, Alta. (CP) — The first avalanche tragedy in Alberta this year killed Roald Nygaard, 26-year-old construction worker from Norway whose body was brought into this Rocky Mountain resort Monday night.

CNR Train Derailed

PEMBROKE, Ont. (CP)—A split rail early today derailed 10 cars of the westbound Canadian National Railways Continental east of Brent, Ont. No one was killed or injured in the accident.

Aussie Air Crash

CANBERRA (AP)—A Royal Australian Air Force Dakota crashed in flames after skimming married quarters at Duntroon Royal Military College today. Four airmen aboard were killed.

Torch Sets Off Fire In Nanaimo Gas Plant

NANAIMO (CP) — A spark from a welder's torch set off a fire in the main plant of the Vancouver Island Gas Co. at the mill stream here today No accurate estimate of damage is available.

START THIS TODAY

The LESTER PATRICK Story

(After more than half a century connected with ice hockey, both in Canada and the U.S., Victoria's Lester Patrick has decided to make a permanent retirement from the game. In a 10-part series, Archie Wills, former sports editor and former managing editor of the Times, tells the human story of Lester through the days of his greatest fame until the present. This is the third installment.

By ARCHIE WILLS

(Copyright, 1957, By The Victoria Daily Times)

SECRET AMBITION

Lester got his first taste of real hockey competition when he was 18 and Canada and himself had embarked on a new century, the 20th, which was to be, according to some prognosticators, Canada's Century. It also turned out to be a very eventful one for young Patrick.

The Montreal Juniors had won their league title and had qualified to meet the Ottawa champions for national laurels.

They were to meet in Ottawa and the home team had been established 3-to-1 favorites.

Archie Wills

Lester had settled into his favorite position, rover, which was the key spot in seven-man hockey. The rover was both a defence man and a forward and was a playmaker. Even at this early age, when Lester was still a tall, skinny kid, he was a good skater, an excellent stickhandler and could lay a pass on his forward's sticks without either having to take a second look. Never packing a board-rattling shot, Lester was the master of the feint and once inside the defence, he was deadly.

"I never wasted a shot; it was always dead on," says Lester, when he thinks how many shots are wasted these days.

Lester celebrated his 19th birthday by playing intermediate with the Westmount Hockey Club of Montreal.

It was at this time that he let his father in on the secret which he had nursed for several years.

He was making good progress both in hockey and in business, having been promoted to manager of one of his father's five wood and coal offices.

But, he still wanted to be something else.

A cowboy!

When Father Patrick was advised of the secret, he inwardly revelled in his son's ambition and said:

Continued on Page 2

Pt. Ellice Span Closes June 17 For 3 Months

Point Ellice Bridge will be closed June 17 when demolition work starts to make way for a new $500,000 span.

The closure will be for at least three months during which time traffic will be diverted over Johnson Street Bridge.

City engineer James Garnett today made a first-hand underwater inspection of the piers under Johnson Street Bridge to make sure it will be strong enough to bear the extra traffic.

Mr. Garnett, who descended to a depth of 18 feet to examine the Johnson Street Bridge piers said he discovered a few small cavities but nothing serious had come to his attention.

He will dive again to examine the piers more fully. He said he did not know whether repairs would be made to the few erosions noted.

REPAIRS CHEAP

While the damage below waterline is not considered serious, repairs could be effected cheaply while the underwater cement specialist firm of Intrusion Prepakt Ltd. is working here.

Steel for the bridge is being prefabricated at present by Dominion Bridge Ltd. in Vancouver, the firm holding the construction contract. Latest estimate of cost for the span is $560,089, reduced by about $170,000 in federal grants and CNR assistance.

First work on the new Point Ellice span will be construction of two small piers on the west end of the existing span.

One-Way Street Opponents Start Special Survey

(See also Page 2)

A group of Douglas Street merchants will make an independent door-to-door survey today to determine whether property owners on the city's main street oppose or support the Faustman one-way street plan.

The action means city council Wednesday will be faced with two surveys, the other undertaken by public works officials for works chairman Ald. M. H. Mooney.

The new survey will be conducted on Douglas Street only while Ald. Mooney's survey will take in Government Street property-owners.

Question being asked by the merchants is: "Do you favor at this time the making of any part of Douglas Street a one-way street for north-bound traffic, anywhere south of the roundabout?"

Firms sponsoring the survey are Eddy's Ltd., Hudson's Bay Company, Victoria City Motels Ltd., Paul's Drive-In, Angus Marine and Stewart-Warner. All oppose the one-way plan.

Dr. Adams Jaunty as Defence Hammers at Key Crown Witness

LONDON (Reuters)—A key Crown witness in the murder trial of Dr. John Bodkin Adams swayed and nearly fainted today under 2½ hours of relentless cross-examination.

Helen Stronach was one of the four nurses employed by wealthy widow, Mrs. Edith Alice Morrell, whom Adams is accused of murdering. She testified in the second day of the trial at Old Bailey, London's central criminal court.

Defence counsel Geoffrey Lawrence went through the nurses' records of the case entry by entry. Twice he accused Miss Stronach's memory of "playing tricks" and persuaded her to change some of her testimony.

Lawrence questioned her entry on Nov. 2, 1950—11 days before the elderly widow's death—saying Mrs. Morrell was "semi-conscious and rambling." He made Miss Stronach read from her own notes what the widow had eaten for lunch that day.

There was a stir in the court as she read out: "Partridge, celery, pudding and brandy and soda."

"Having looked at these notes, it is quite clear it was wrong to say she was semi-conscious and rambling," Lawrence said.

Miss Stronach replied: "Apparently so."

The defence also gained her admission that there was not a single entry showing she gave any morphine to the patient. He challenged as "quite inaccurate" the statement that Mrs. Morrell was "doped and half asleep" when the 58-year-old doctor paid night visits.

The 58-year-old Adams beamed with apparent confidence during the testimony. He seemed at times almost in a jaunty mood and broke into faint smiles as the defence hammered at the witness.

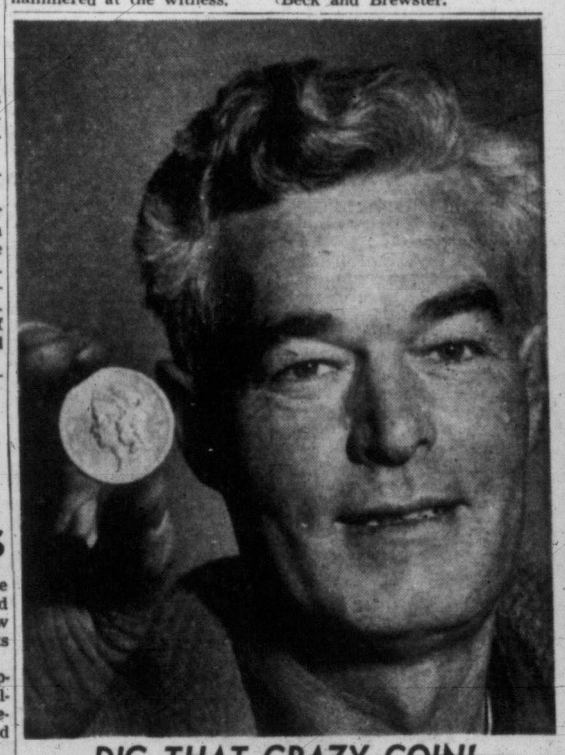

DIG THAT CRAZY COIN!

United States "double eagle"—a $20 gold piece stamped in 1858—was unexpected bonus for bulldozer contractor William H. Williams on Esquimalt Road job. Coin was turned up by tractor blade. Mr. Williams said one catalogue consulted estimated value of coin at $300. It was found at depth of three feet. (Times Photo.)

TCA Grounds Viscount Planes

MONTREAL (BUP) — Trans-Canada Airlines today grounded most of its Viscount turbo-prop airplanes for the second time in order to replace the bolts in the flap mechanism, president Gordon McGregor disclosed.

The move followed "further consultations" with the manufacturers, Vickers - Armstrong Ltd., who suggested the complete change as an "ultra-ultra safety measure."

The change was the result of the pioneer model's first fatal crash in England last Thursday, in which 22 persons were killed.

PRAYER FOR TODAY

Thou, my Lord, silent before Thy traducers like a sheep that is dumb before its shearer, I would learn of Thee. Let my honest and open life still the wagging tongue. Help me extract from every knock a boost and to rejoice in my critics as the unpaid guardians of my soul; in Christ's name. Amen.

PM to Discuss Queen's Visit

OTTAWA (CP)—Prime Minister St. Laurent said today he will discuss with Prime Minister Macmillan of Britain at their Bermuda meeting prospects of a visit by the Queen to Canada.

He gave this information in the Commons as he outlined subjects which he and Mr. Macmillan plan to talk over at their conference March 25 and 26.

Police Rule Out Foul Play Theory

CORNWALL, Ont. (CP)—Detective Inspector James Blackadder says there is no suspicion of foul play in the death of Reeve William A. MacEwen of nearby Maxville, Ont., whose body was found in his car in the Cornwall canal Monday night.

Mr. MacEwen disappeared Jan. 23 and there was a theory he had been kidnapped or slain

GREGORY DEMANDS DISMISSAL OF BOARD

Binding Specialists' Rulings Asked on Compensation Appeals

George Gregory (Liberal, Victoria) introduced a bill to amend the Workmen's Compensation Act in the legislature Monday night.

The bill, tabled without notice, would amend a section of the act dealing with appeals and would force the board to follow recommendations of specialists called in on appeals.

He stated that in several appeal cases recently the specialist's opinion had been disregarded and the original board ruling upheld.

Earlier, he demanded replacement of the entire Workmen's Compensation Board, stating:

"This board has had its chance . . . we need a new one."

He referred particularly to the board's handling of the case of Jack Zucco, 45-year-old B.C.

Continued on Page 2

There's one bindin' rulin' about workmen's compensation I'd like Mr. Gregory t' git rid of. It's the one says y' have to work before gettin' compensated.

* * *

Don't know as I approve o' our city officials bein' in low dives.

Index to Inside Pages

	Page
City Merchants Hire Traffic Expert	2
Pastor Kills Thug Who Shot Officer	3
Sekani Indians Never Were Much, Says Judge	5
Magazine Tax Faces Court Test	15

Ask The Times	11	Etiquette	12	Roberts	11
Boyd	8	Finance	6	Sports	8 and 9
Bridge	16	Home Garden	5	Stott	5
Classified	16	Hutchison	4	TV With Lee	17
Comics	14	Island Digest	7	Why Grow Old	12
Dr. Alvarez	5	Penny Saver	12	Womn	12 and 13
Entertainment	15	Radio	18	Your Horoscope	19

NORMAN CRIBBENS

IN THE LEGISLATURE

Educated Cows Moo-ooted!

Rev. P. A. Gaglardi, British Columbia's perky highways minister, has no intention of being saddled with the responsibility for horses and cattle wandering over his highways.

He made this clear Monday when Leo Nimsick (CCF-Cranbrook) suggested Mr. Gaglardi's department should "do something" about horses and cattle roaming at will and causing danger to traffic.

Mr. Gaglardi looked righteously indignant as he rose to his feet.

"Surely," he said, with a half-imploring look around the House, "this department has enough trouble building highways and mending potholes without running after stray animals."

Then, his face lighting up with inspiration, he added:

"Why not turn them over to the education department"

Mr. Speaker Irwin Mixes His Governors

Speaker Tom Irwin dropped a brick at Monday's night sitting when he said:

"I have the honor to present a message from His Honor the Lieutenant-Governor F. M. Wallace . . ."

"Who is Mr. Wallace?" asked Robert Strachan, chief of the CCF clan.

Mr. Speaker hastily amended his statement. He had juggled the names and initials of the present governor, Hon. F. M. Ross, and the former governor, Hon. Clarence Wallace.

The 14 uniformed page boys who run messages in the legislature were entertained to lunch in the parliamentary restaurant Monday by the Speaker.

All are pupils at St. Louis College, Victoria, which "allowed the boys to take this work after Greater Victoria school board refused to release boys from public schools, as was done prior to 1954.

Rev. Brother G. P. Lyons retains control of the boys while they are working in the legislature and Mr. Irwin says this system works well.

"The boys we have now do the job better than those we had before. They are smart, efficient and well-behaved. Mr. Lyons watches them so closely that two were actually suspended earlier in the session because they did not live up to the standard."

The boys were given souvenir menu cards of the luncheon (at which they ate steak) and later they collected autographs from members of the House.

"It was a swell lunch," one of them said.

Two immigrants from Britain, here just four days, were in the public gallery following the proceedings with close interest.

"We want to learn all we can about British Columbia and we thought we should start with the government," said breezy, good-looking Herbert Ford, who with his young wife, Mary, flew to Victoria from Kendal, Westmorland, last week.

Merchants Hire Traffic Expert To Study New 1-Way Street Plan

City council will continue debate on redevelopment of the Fountain Circle when it meets Wednesday.

Results of a survey of property holders on Douglas and Government on the one-way street question will be considered.

Ald. M. H. Mooney told council Monday that so far 85 per cent of those queried are in favor of the one-way street plan submitted by traffic expert J. D. Faustman.

Ald. Geoffrey Edgelow, speaking for Douglas Street merchants opposing one-way streets, says no decision should be reached until a further report is obtained from Mr. Faustman.

Mayor Scurrah told council he had been informed the Hudson's Bay Company has hired the California engineer to bring in an alternative to the one-way plan.

ONE OF SIX

(Actually, HBC officials explained today, the firm is only one of a committee of six merchants affected who have arranged the survey.)

Mayor Scurrah said HBC plans to erect a two-storey parking garage on the site of the frozen food plant now east of the store parking lot.

"It will not go in if the one-way streets go in," the mayor said.

After a lengthy traffic study, engineer Faustman recommended lats year that the Hillside-Douglas-Gorge-Government intersection be rebuilt with two traffic islands. Traffic flow would be north on Douglas from Herald to Hillside and south on Government over the same distance.

Mayor Scurrah started argument Monday by asking the whole matter be tabled until the HBC alternative plan study was completed by Mr. Faustman.

Ald. Don Smith opposed any delay.

"If we yield to government by pressure groups it's wrong," he said.

He called for a six-month trial of the one-way street plan. He thought council should have "courage" to make its own decisions.

"It isn't a question of courage. I am personally not sold on one-way streets at this time," said the mayor.

Later, when Ald. Mooney revealed a survey of homes and businesses on Douglas between Hillside and Princess supported the one-way plan, the mayor added:

"That is a different story. It may change my thinking. I want to do what is best."

He suggested tabling the issue to Wednesday, when another council meeting on school costs is slated.

As a committee-of-the-whole, council approved in principle the Faustman recommendation that Superior Street be extended across Beacon Hill Park to take civil servant traffic off the main downtown streets.

NEW LIGHTS

Also approved was the suggestion that traffic lights be installed at Bay and Blanshard, Quadra, Cook and Fernwood and at Hillside at Cook and Blanshard.

The question of business suffering through traffic regulations came up again when council debated a recommendation that parking be abolished along Government Street nightly between 4 and 6 o'clock.

This would permit four lanes of north-south traffic.

"We should move cautiously. We are not out to do damage to the downtown merchants. We must go slowly as far as drastic moves (are concerned)," said Ald. Edgelow.

Chief John Blackstock gained council approval on a compromise suggestion that parking be restricted for the rush hours on the east side of Government only. This would permit two lanes north and one lane south.

THIEF 'SHOT' HIS VICTIMS TO SLEEP

TURIN, Italy (UP) — A self-styled Don Juan confessed today he used a water pistol loaded with chloroform to put his girl friends to sleep while he robbed them.

Cristoforo Leumia, 35, told police he invited girls in night-clubs for drives, "shot" them with the pistol and then abandoned them on park benches after taking their valuables.

'Snaky, Sinuous and Big,' Caddy Returns for Summer?

Three persons believe they saw Victoria's most elusive sea creature, "Caddy," surface in the water off Dallas Road and Menzies on Sunday.

Mrs. Joan Sledlecka, her husband, Zbigniew, and their eight-year-old daughter, Josephine, said they were looking out to sea when they saw three large humps in the water. The time was 5.45 in the afternoon.

Mrs. Sledlecka said it was something "snaky, sinuous and big" in appearance.

She discounted the suggestion that she may have seen dolphins.

"I think we probably saw Caddy," she said.

ACID STOMACH?

Avoid distress caused by over-acidity—bitter risings in throat, heartburn, stomach discomfort. Find out how quickly *Digestif Rennie Tablets* relieve acid indigestion. Individually wrapped—easy to carry in purse or pocket. Try RENNIES for fast relief. 33c—at all Druggists. 56-8

REACH FOR A RENNIE

BRASSO

FOR BRASS · COPPER · CHROME

FOR A LASTING SHINE

SINUS Lasting Relief *Lantigen 'B'*

This simple vaccine, taken by mouth, has brought amazing relief to thousands of sufferers from the choking agony and constant distress of Sinus. Lantigen B is different because it works from within to attack the cause of the complaint. Ask your druggist for free Lantigen booklet and start treatment today.

Looking over a display of fruit in the super-modern Canada Safeway Limited store at 3400 Tillicum Road are, left to right, Safeway's B.C. zone manager Walter Hembroff, Saanich Reeve Arthur Ash and Mrs. Ash. Several hundred persons turned out last night to see Reeve Ash open the $500,000 store, and inspect the food sales area inside. The laminated beam structure, 90 by 150 feet in size, is "the most modern and up-to-date food store in British Columbia," Mr. Hembroff said.

. . . PATRICK

Continued from Page 1

"Alright, my boy, get yourself a 60-day return ticket to the west and see how you like it."

Father Patrick wanted his son to get the experience but, he knew the wages would be $25 a month, with work from sunrise to sunset, and he expected that Lester would be fed up with that and willing to come home within the 60 days.

Lester got fed up with the work very quickly but he met Col. J. S. Denis, superintendent of irrigation for the CPR in Calgary, and switched over to a job as a rod and chain man, at $45 a month, and all found. There was an eight-hour day and you didn't work when it rained but were paid for it just the same.

When the Fall was waning Lester looked over the open-air rinks in Calgary and read an advertisement in the papers for hockey players to sign up with Brandon.

Inquiry revealed that Brandon had signed players for all positions but "point." In that day the defence was staggered similar to that in lacrosse. In front of the goalie was the "point," in front of him "cover" and ahead of him "rover."

Lester wired his father for permission to stay the winter in Brandon and see how he could make out in senior company. He had seen enough of the life of cowboys while in the Calgary area to side-track his secret boyhood ambition and now had his mind centred on being a hockey player.

A REVOLUTION

The opening game in Brandon was notable for a revolution. Lester's name was to be forever associated with the changing of defensive tactics in hockey and to be the forerunner of the many innovations which his fertile and strategic brain would produce.

Games at that time were divided into halves of 30 minutes each.

The first half was well under way and the defence men were toddling along at their general tactics of stopping the forwards. The defence men never moved out of their end. Once they had recovered the puck they pushed it ahead to the forwards and let them carry the attack.

Lester was impatient and his mental processes were stimulated when two opposing forwards closed in on him at his position at "point." He took the puck from them and, before the fans and other players realized what was happening, Lester was stickhandling his way down the ice and went in on goal for a shot.

For the necessary dramatic effect we can't say that Lester's first mission resulted in a goal, but the shot was dead on and the goalie was startled.

In the intermission the players were badgering Lester about his foolish tactics. Then spoke up Charles McWhirter, president of the Brandon Hockey Club:

"What's the idea, Patrick? That's not hockey. You're here to play defence."

"Why, can't I rush?" replied Lester. "I can't see why I can't try to do some damage before they come back at us. They didn't score against us when I was rushing. Why can't I still try?"

"That makes sense to me," said McWhirter.

Make sense it did. Before the game finished Lester had scored two goals and from that game on defence men had to be able to rush and carry the puck as well as bounce the attackers into the stands.

Brandon won the Manitoba championship and the team went east to meet the celebrated Silver Seven for the Stanley Cup, the first time Lester was to appear in that celebrated contest. In the two-game series Brandon lost but Lester was now firmly established as a star in the national winter sport.

WEDNESDAY: Two Great Goals.

(Copyright 1957 by the Victoria Daily Times.)

. . . GREGORY

Continued from Page 1

miner, said to be wholly disabled from silicosis.

He said the board had disregarded a petition of right filed by Mr. Zucco in which he claimed a silicosis pension.

"His case has been crystalized under the Workmen's Compensation Act, yet nothing has been done about it. The obvious duty of the cabinet is to endorse this petition with those famous words 'let right be done.'"

REFEREES

Labor Minister Lyle Wicks replied that a special board of referees for silicosis cases has been set up by the WCB on the recommendation of a Toronto specialist who was called in by the government last year.

The board will be headed by a professor of the University of B.C. faculty of medicine and two other physicians.

Mr. Wicks read a letter from WCB chairman J. Edwin Eades stating that the Zucco case will be given "immediate" attention by the board of referees.

CCF Leader Robert Strachan noted that there had been during the present session "concerted protests from both sides of the House that the Workmen's Compensation Board change its approach and methods."

"In too many cases in the last few years the board has been leaning over backwards to protect itself and its funds," Mr. Strachan said.

A message to those about to buy a new car...

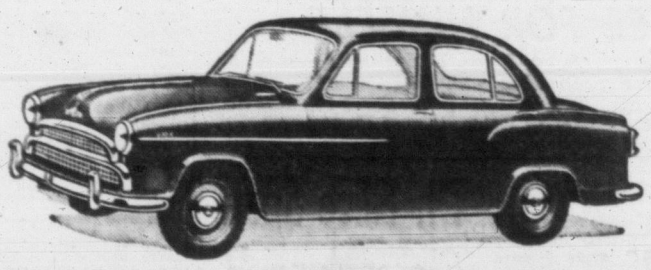

NEW '57 MORRIS CARS HAILED AS GREATEST VALUE

30% power increase, automatic transmissions, new safety features, new styling and 12 month factory warranty.

Crowds of showroom visitors are hailing the outstanding value offered by the new Morris models for '57. The 1957 Morris '1000', for instance, has improvements worth over $300, which are passed on to you free. When you go shopping for a new car, take this ad with you and compare values . . . dollar for dollar . . . car for car. See for yourself how a switch to Morris will save you hundreds of dollars on Canada's car value of the year—Morris!

Biggest power boost in Morris history
With the biggest change in 8 years, Morris for '57 puts extra power to work for quicker pick-up and plenty of reserve for safe driving.

30% more power makes the Morris '1000' the most powerful in its class
This eager engine—with new overhead valve design—was tested by Morris engineers over rugged roads and came up with an average of better than 60 m.p.h. for 25,000 miles—the equivalent of three years' driving in three weeks! To top it off, the new Morris '1000' offers new "finger tip" gear changing—you change gears with a light touch of your finger tips.

Morris "Six" most powerful Morris of all
New Morris "Six" has a big 6-cylinder engine with the greatest power in Morris history. You get power to spare for every driving need. And with all this power, your MORRIS "Six" gives you the outstanding gasoline economy made famous by Morris!

New Oxford has the simplest "no-clutch" transmission on the market
Now, Morris offers as an optional extra the simplest "no-clutch" system of all . . . the amazing Manumatic Transmission! You use only the brake pedal and the accelerator. You change gears smoothly, simply, effortlessly.

Automatic transmission on Morris "Six"
The Morris "Six" now offers as an optional extra fully automatic transmission. No more gear changing . . . just step on the accelerator and *go!*
Manually-operated Overdrive also available for greater driving ease and economy.

Dramatic new styling inside and out
Crisp contours with longer rear fins . . . tasteful touches of chrome . . . new hood design and wrap-round bumpers . . . all add to the beauty and sleek styling of Morris for '57. At no extra cost, Morris brings you the priceless comfort of leather upholstery, new front and rear arm rests, adjustable seats, sun visors, new enclosed glove compartments, more ash trays, larger mirrors, full-width parcel space. Everywhere you look, you find comfort and quality in Morris for '57—Canada's greatest car value!

New pace-setting safety features
All Morris '57 models have new safety features unmatched by cars at twice the price. New 'Deep Dish' steering wheels with sunken centres, larger rear windows for complete visibility, protective rubber sponge padding along the dash. New safety-locks to protect your children, new wide-apart pedal arrangement, more easily seen panel instruments—all these new features combine with extra power to provide the safest driving on the Canadian road!

12 month written factory warranty
Sensational news in the low priced field! Morris Motors Canada Ltd. now offers you a full year's factory warranty—expressing their confidence in the quality and dependability of every Morris car!

Luxury features at budget prices
"Big-Car" extras that mean so much to your pleasure and comfort are standard on the all new Morris line for 1957! Luxury, long-wearing and easy-to-clean leather upholstery, new front and rear, centre arm rests on the Oxford and Morris "Six" . . . new, improved heater on all models, easy-to-see dash panel instruments, 12 volt electrical system and electric windshield wipers.
—A wide range of colours to match your choice of upholstery and wheel trim.
—Torsion Bar Suspension—Assurance of a really comfortable ride.
—Mono-Construction Body—a super-strong one piece shell . . . banishes rattles and squeaks, assures you a safe and silent ride!

World's largest exporter of automobiles
This crest is the symbol of the Giant British Motor Corporation,—makers of the famous M.G. racing and sports cars as well as the popular Morris, Austin, Wolseley and Riley cars. B. M. C. have sales and parts dealers at your service across Canada.

Phone your Morris dealer for local prices
Any of the dealers listed below will be pleased to furnish you with Morris prices. If you wish, ask him to bring a Morris to your home for a trial run.

IN PARLIAMENT

First Narrows Dredging Approved

(From Times News Services)

The House voted approval Monday of a $1 expenditure and thus authorized the government to spend $236,229 for dredging in the First Narrows, entrance to Vancouver Harbor.

Howard Green (PC, Vancouver, Quadra), apparently puzzled by a $1 item in estimates for public works expenditure in B.C., asked for an explanation.

Finance Minister Harris said it will authorize the spending of $236,229 for the dredging. However, $236,228 was available from money authorized but unspent on other projects in B.C. during the fiscal year ending March 31. Thus only a $1 vote was needed to go ahead.

He said he was unable to answer a further question by Mr. Green as to whether this will complete a planned project to dredge the First Narrows and build a causeway at the Second Narrows, farther inside Vancouver harbor.

Action Urged on Plukker Case

Immigration Minister Pickersgill said he will check right away to see what progress is being made on the case of Calgary philharmonic orchestra conductor Henry Plukker.

He was replying to Carl Nickle (PC, Calgary South) who asked whether the immigration department has reached a final decision on Mr. Plukker's case.

Speaking as the House considered immigration department pending estimates, Mr. Nickle noted that Mr. Plukker and his wife have been in Canada for two years but so far have not been accepted as immigrants.

Mr. Plukker was a "resident by sufferance" on whose behalf the minister had intervened twice to grant the conductor one-year extensions on his stay in Canada.

Mr. Plukker now was on the latter part of his "second stay of execution" and, Mr. Nickle said, he would like to know how soon the department will decide that the conductor has "sufficiently proved" his worthiness of Canadian citizenship.

Mr. Pickersgill said he couldn't say for sure how much progress has been made on the case. He hadn't checked lately but he would right away and let Mr. Nickle know.

* * *

The House heard a suggestion from Max Campbell that many Indians leaving reservations are becoming a "generation of bums" because they don't know how to work.

As members discussed supplementary spending estimates of the citizenship and immigration department, the CCF member for The Battlefords in Saskatchewan said the Indians need to be taught to help themselves.

He also suggested that the department be split into two so the minister in charge would not be so busy. He said he thinks Citizenship Minister Pickersgill is too busy.

Mr. Campbell conceded that there has been some progress in Indian welfare in the last two years, but he was "not a bit satisfied" with it. In other directions ground has been lost.

* * *

The opposition Monday renewed its request that elderly people moving to other countries be allowed to take their old age pension rights with them.

Howard Green (PC-Vancouver Quadra) said many old people want to move south for their health or perhaps return to old family homes in Britain. But if they did, they forfeited the pension paid by the federal government to those over 70.

Mr. Green also urged an easing in the requirment that pension recipients must have lived in Canada for 20 years.

* * *

The difference between a cattle farmer and a fruit grower is his stomach, says H. W. Herridge.

You see it at conventions of the two groups, the CCF member from Kootenay West said. The cattle raisers are "fat and paunchy-looking" while 90 per cent of fruit growers are "lean and hungry-looking."

Mr. Herridge, who classed himself in the second group, was protesting the federal government's rejection of a request by British Columbia Fruit Growers for a subsidy of 25 cents a box on their 1955 crop.

He said B.C. apple growers lost 25 cents a box that year when the price didn't meet their costs.

Mr. Herridge said the government is more inclined to help wheat and cattle producers and suggested that was because Agriculture Minister Gardiner's Prairie experience inclined him that way.

REV. ROBERT GINGERY
. . . avenges his friend

Pastor Kills Thug Who Shot Police Sergeant

JEFFERSONVILLE, Ind. (AP)—A Methodist minister shot and killed a fleeing bank robber Monday just after the gunman had killed a state police sergeant at a highway roadblock.

In quick succession, only half an hour after a bank robbery at nearby Sellersburg, the double shooting cut down Marvin E. Walts, 49, a veteran of 19 years' state police service, and William Hassett, 25, Louisville.

Rev. Robert Gingery, pastor of Trinity Methodist Church in neighboring New Albany, was riding with Sgt. Walts, a member of his church, on Walts' day off, when the police radio sounded the manhunt alarm.

Walts was sent to a roadblock four miles north of Jeffersonville. Jeffersonville is across the Ohio River from Louisville, Ky.

At the nearby Charleston post, where Walts had been first sergeant almost 10 years, Walts' voice came over the radio from the roadblock, reporting that he had captured the bank robber. He asked for reinforcements to help bring the man in.

SLAYS BANDIT

There was a few moments' silence. Then a shaken voice came over the radio:

"This is Rev. Gingery. Marvin has been shot. I have killed the bank robber. I'm sure Marvin is dead."

Later the minister was near shock.

State police said the minister reported Walts ordered Hassett to get out of his escape car at the roadblock, about six miles south of Sellersburg, and that Hassett drew a gun and shot Walts in the head as he got out. Gingery said he then grabbed a shotgun from the state police car and shot Hassett.

Later, two women tellers identified Hassett as the young man who robbed the bank. The $1,655 loot was recovered.

LASTING SPORT

A game similar to billiards was played in Greece as long ago as 400 BC.

PPCLI COMING HERE IN FALL SAYS ARMY

First Battalion, PPCLI, now with Canada's NATO forces in Europe will be stationed at Camp Gordon Head on its return to this country late in the fall, B.C. Area Army Headquarters confirmed today.

Second Battalion, Queen's Own Rifles of Canada, scheduled for a tour of duty with Canadian forces in Germany, are to leave Camp Gordon Head in October or November.

Higher Fines Set For Bad Drivers

Stiffer fines for traffic violators are provided for in a new Motor-Vehicle Act introduced in the legislature Monday night.

British Columbia is the first province to adopt a new traffic code which is expected to be made uniform across Canada, a government spokesman said.

$500 TOP

The new act will give police court magistrates more leeway in assessing fines by providing a $10 minimum and $500 maximum for all traffic offences.

At present they are held to varying minimum and maximum penalties for different violations, with $300 the top fine.

The new regulations will supersede all special municipal highway traffic laws.

It provides that right-hand turns against a red light, now legal in Victoria, will be approved throughout the province.

Passing on the right, except when the road is divided into lanes, will be prohibited throughout B.C. This regulation also is being enforced in Victoria at the present time.

Other changes in the act:

Visitors to the province will not have to register their vehicles until 14 days after their arrival, instead of 24 hours as at present.

$2 FEE

A straight $2 fee will be charged for licences for all municipal vehicles and school buses. Previously a cabinet order in council has been required to rescind all or part of the standard licence fee for these vehicles.

Powers of police magistrates to suspend the licences of juvenile delinquents are strengthened.

Magistrates are empowered to suspend the licence of out-of-province visitors who are involved in accidents. These tourists will be allowed to drive out of B.C. by a specified route.

Resident drivers whose licences are suspended may not drive again until a court judgment is reached and additional proof of financial responsibility is provided.

Rebate Ruling No Surprise To B.C. Premier

Premier Bennett said Monday he "never thought for a moment" that Ottawa would charge income tax on B.C.'s $28 tax rebate to homeowners.

He was commenting on an announcement in the Commons by Revenue Minister McCann that his department had decided the Alberta $22 dividend is taxable, but the B.C. payment is not.

Dividends from natural resources belong to the provinces and not the federal government, Mr. Bennett said.

"The great issue now is whether the people will be allowed to have a return from their own natural resources without taxation or whether this bureaucracy in Ottawa will prevent them from sharing in their rightful heritage," the premier added.

Fence Curb Suggested In Uplands

An amendment to the Uplands Regulations By-Law that would restrict certain types of fences was suggested to Oak Bay council at a recent meeting by Andrew Wright of Uplands Ltd.

He said some residents were annoyed by a type of fence around one house on Lansdowne, and recommended that no fence be over three feet high to be built on any lot within 35 feet of any street; also that no fence over seven feet high be built on any lot more than 35 feet from the street.

Complaints had been heard, he said, on "corral-type" fences being built.

"Very hard to control the type of fence people want," said municipal engineer Arthur Musgrave. "There's little we can do about it."

NAVAL SHIP MOVEMENTS

Ontario, Jonquiere, Stettler on training cruise, return May 3.

New Glasgow, and Ste. Therese return March 22.

3 ROOMS
Complete for
$375
Standard Furniture

EGG PRICES

	Producer	Wholesale
Grade A large	38c	50c
Grade A medium	36c	48c
Grade A small	34c	46c
Grade B	26c	38c

Wednesday Morning Special
SPRING DRESSES
In a host of new styles.
Special $12.95
PLUME SHOP Ltd.
1740 Douglas St.

A Health Habit You'll Like!
New NABISCO 100% whole BRAN
Something new in a bran cereal! It tastes delicious! And it works better too. Actual tests prove new Nabisco 100% Bran absorbs more moisture than ordinary bran. This helps build the bulk so important in a healthful diet.
Ask for this NEW, BETTER TASTING whole bran cereal!

Double your money back if you don't agree this is the best whole bran you ever tasted!

TOO NEAR HOMES

Oak Bay School Addition Fought By Homeowners

Six residents of Armstrong Avenue and Cranmore Road Monday appealed to Oak Bay Council to intervene in proposed construction of an addition to Oak Bay High School adjacent to their properties.

They said "it would seem that with the large areas available near and adjacent to the present Oak Bay High School and Junior High School, some other part of these grounds could be used for the proposed school building.

"This we feel would avoid any depreciation of our property values."

Council had not been informed by the school board of the intended addition.

QUICK WORK

Reeve Fred Norris said "what astounds me is that the school by-law passed only three weeks ago, and the board is already in a position to present plans."

Coun. Geoffrey Ellis said school trustee Richard Reeve, Esquimalt, gave him a "brush off" when he tried to obtain information by telephone on the proposed expansion.

The letter from the residents was tabled pending further information on school board plans.

In other developments, council decided to write Education Minister Leslie Peterson and Premier Bennett, complaining of unbalanced sharing of school costs.

Action followed a letter from T. R. B. Adams, executive director of Union of B.C. Municipalities which is taking the issue up with all municipalities.

5.3% BOOST

Inside staff workers in the municipality informed council they are willing to settle wage negotiations with a 5.3 per cent across-the-board increase. This was accepted.

The pavilion in Windsor Park, which has suffered more than $100 damage the last two months when used by various boys groups, will be closed after March 21 until it is learned who is causing the damage.

Five mesh windows were recently replaced, and council heard another six have been broken.

SAFETY DEVICE ISSUE

Civil Servant Only 'Courtesy' Director

Robert E. Swanson, chief inspector of railways for B.C., has no active interest in a firm which manufactures safety devices required by his department, the legislature was told Monday night.

Labor Minister Lyle Wicks said Mr. Swanson was made a director of the Airchime Manufacturing Co. of Vancouver only as a "courtesy" a number of years ago because the firm had adopted a number of his inventions.

The minister read a letter from solicitors of the firm stating that Mr. Swanson had "never participated in the meetings of the company or taken an interest in its management."

The issue was raised earlier in the session by John Squire (CCF-Alberni).

NO ACCUSATIONS

Mr. Squire said after Mr. Wicks read the letter that he had made no accusations against Mr. Swanson.

"I don't doubt the sincerity of Mr. Swanson's intentions," Mr. Squire said, but added that he considered it a matter of principle that civil servants should not hold any position in private industry dealing with the government.

PTA ACTIVITIES

Children's Art Talk At Monterey

Former teacher at Oak Bay High School, Mrs. Gladys M. Perrin, will lead a discussion on "Your Children's Art" at a Monterey PTA meeting in the school tonight at 8.

She also will comment on samples of art work by Monterey students and from the Art Gallery.

Business meeting will deal with plans for an Easter carnival.

* * *

Colwood School PTA will sponsor a spring festival in the Colwood Community Hall Saturday, from 2 to 7 p.m.

Mrs. Margaret Davies is general convener; Mrs. Pamela Striha and Mrs. Wilda Tindall, home cooking conveners; Mrs. John Buvyer, white elephant, and John Striha and Stan Owen, games.

SERVICE to....

all Faiths
. . . that is one of the fundamental policies of our funeral home. Many years of experience and a sincere respect for all beliefs . . . assures every family a service in accordance with their personal wishes and religious preferences.
Serving Victoria Over 40 Years
THOMSON FUNERAL HOME
1625 Quadra, at Balmoral
Day and Night Phone
4-2612

SUCCESSFUL BUSINESSMEN KNOW—
Wherever your office is in Canada . . . you can always count on Underwood SERVICE.
As efficient as the typewriters themselves.
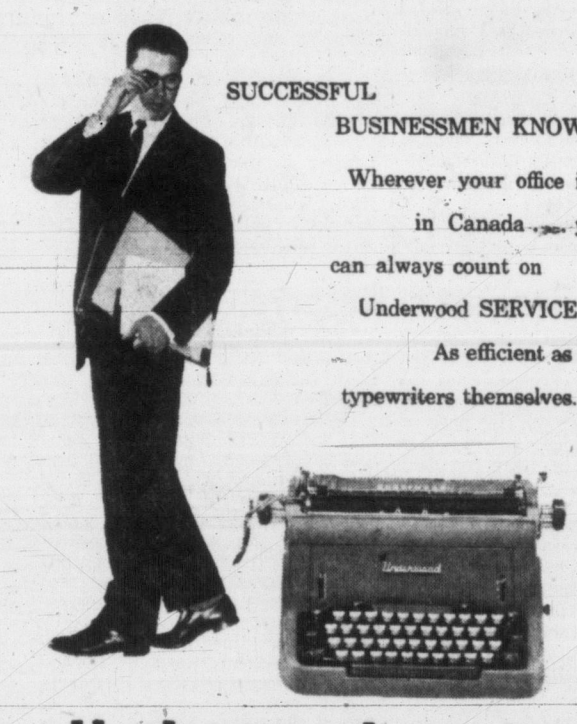
Underwood 150 OUTSELLS THEM ALL!
Make Underwood your Headquarters for:
Standard, Electric and Portable Typewriters,
Adding and Accounting Machines,
Carbon Paper, Ribbons and Supplies.
UNDERWOOD LIMITED
762 FORT ST. — PHONE 3-8621

The United Home Security Association
(Victoria Office)
734 FORT ST., VICTORIA, B.C.
We are pleased to advise that as a result of the steady increase in members in the Victoria area and Vancouver Island, it has been found necessary to move our Victoria, B.C., office to more spacious accommodation at the above new address.

NASSAU BRANCH OPENS

For the convenience of our customers doing business with the Bahamas, we have opened a branch in Nassau — our fourth branch in the British West Indies. Our Nassau branch offers complete banking service.
D. H. A. CRUICKSHANK, THE MANAGER, AND HIS PERSONNEL WILL BE PLEASED TO SERVE YOU.
Other B.W.I. branches are at your service in Bridgetown, Barbados; Kingston, Jamaica; and Port of Spain, Trinidad.
THE CANADIAN BANK OF COMMERCE
750 branches across Canada ready to serve you
Also branches in New York; San Francisco; Los Angeles; Portland, Oregon; Seattle; London, England; Resident Representative, Chicago.
BANKING CORRESPONDENTS: THROUGHOUT THE WORLD
BR-177

ONE HOUR VALET
SHIRTS LAUNDERED IN 3 HRS. 24c
1720 DOUGLAS 2-5314

Elfin* by GOTHIC
Gives you that younger line!
The secret lies in the cleverly designed Elfin wings of amazing Cordtex*, which lift your bosom for a line of youthful beauty.
NOW Sanitized*

FOR LASTING FRESHNESS
Laboratory tests prove that Sanitized garments:
• Are safe from perspiration odors
• Stay flower-fresh — last longer
• Retain their deodorizing effect through repeated washings
BANDEAU from $1.75 LONGLINE from $2.50
PADDED from $3.00

DOMINION CORSET CO. LTD
Elfin* — CANADA'S MOST POPULAR BRA
*Trade Marks Reg'd.

Victoria Daily Times

THE HOME PAPER — Established 1884

Published every afternoon except Sunday by The Times Publishers Limited, 2631 Douglas Street, Victoria, B.C. The Times is a member of the Audit Bureau of Circulation; The Canadian Daily Newspaper Publishers Association; the Inter-American Press Association; the International Press Institute, and of The Canadian Press, which is exclusively entitled to reprint the local news published herein, and whose report may not be used without permission. Rights reserved on special dispatches and features. Authorized as Second Class Mail, Post Office Department, Ottawa.

STUART KEATE, Publisher — BRUCE HUTCHISON, Editor

The Tension Returns

TWO MAJOR ISSUES ARE AT stake in the Middle East today. One is a settlement of the current Israeli-Egyptian struggle, preliminary to a long-term solution of Jewish-Arab differences. The other is the future of the United Nations Emergency Force—and the United Nations itself—arising from its success or failure in the vital test of its efficacy that is now under way.

The withdrawal of Israel's forces from Egyptian territory had appeared at last to clear the way for a peaceful settlement under United Nations jurisdiction. Israel had withdrawn "unconditionally" insofar as the U.N. evacuation resolution was concerned, but in actual fact on the understanding that Egyptian forces would not immediately be allowed in the Gaza Strip (from where they could again stage raids on Israel), and that the Gulf of Aqaba would be free to Israeli and other shipping.

Both those understandings are now imperilled. Egypt, within a matter of hours following the Jewish evacuation, had appointed an administrator for the Gaza territory and was sending forces in to police it. It appeared that the U.N. peace-keeping troops might shortly be requested to leave—a disastrous and ignominous end to hopes for establishment of an effective, permanent international force.

More ominous still was Saudi Arabia's declaration on Monday that the Gulf of Aqaba was an Arab possession, and that passage of Israeli shipping would be opposed "with every means in our power."

These developments, background-ing urgent requests by Israel for a tougher United States policy in regard to the Arabs, brings tensions again to the snapping point. In such an atmosphere shooting could very easily break out.

In one sense, however, the increased danger entails an advantage. The need for continued United Nations occupancy of positions along the Egyptian-Israeli border, and at the mouth of the Gulf of Aqaba, will be all the more obvious to the world. In the face of armies threatening to fight, a demand from President Nasser for evacuation of the United Nations force would get little support. The greater the danger of fire, the more need for firemen. Secretary General Hammarskjold's hand should be greatly strenthened in his dealings with the Egyptian dictator.

The Saudi Arabian declaration, too, should give much more weight to Senator Knowland and his bipartisan supporters in urging a stronger Egyptian policy on President Eisenhower. The vaguely worded U.S. assurances to Israel have not advanced beyond Mr. Dulles' promise to use American "influence in seeking the objectives of peace and tranquillity" in the Middle East—a sentiment with which Colonel Nasser, the Kremlin and other sources might well, in their own ways, agree.

It is essential for future security that the United Nations come out of this situation with enhanced prestige and authority. That can only happen if the Arab nations can be persuaded — diplomatically or through a show of strength—to adhere to the spirit as well as the letter of the settlement.

Mr. Bennett's Reserve Fund

THE BENNETT GOVERNMENT has set aside $36,000,000 of the taxpayers' money ostensibly to reduce the provincial debt. But as Mr. Gibbs says (reading the fine print of the Premier's budget speech) this money may not be used for debt reduction after all. And the very fact that Mr. Bennett has set it aside, with other purposes in view, indicates how the provincial debt is not declining, as he claims, but is rising.

The fund of thirty-six millions is not put into the sinking funds where it could be applied only to debt. Mr. Bennett is holding it as a kind of general reserve against emergencies and that, of itself, is a very wise thing to do.

Thus, the Premier says, he can use this money to pay for ordinary public services if his revenues should drop. In that case there would be no debt reduction from that service. But Mr. Bennett has other more immediate plans for his emergency reserve.

The Government, says Mr. Gibbs (a professional accountant) is committed to spend about $150,000,000 on such things as the PGE Railway, toll bridges, power development and school building, through the separate authorities administering these facilities. Of this sum, Mr. Gibbs, calculates, some $36,000,000 must be spent in the current year.

Since the money market is not now favorable to borrowers, Mr. Bennett is prepared, if necessary, to lend his emergency fund, or part of it, to the railway, the toll bridge administration, the Power Commission and the local school boards. There is, of course, nothing wrong in this, provided we understand that it would represent no reduction in the over-all debt of British Columbia.

Mr. Bennett is reducing the direct debt by the sound method of sinking funds. He says that the borrowings of government agencies are not debt but only "contingent liabilities." Now it appears that they are not very "contingent" after all; for the agencies apparently are coming to the Government for money.

The Government not only has guaranteed their borrowings but is ready to finance them out of its own funds.

How can Mr. Bennett still pretend that their borrowings are not debt? And if they borrow much faster than the Government reduces the direct debt how can he say that debt, properly considered, is not rising? These are the pertinent questions asked by Mr. Gibbs but not answered.

Mr. Bennett may answer that when he lends money to the government agencies they will certainly repay it some time out of their earnings in the case of the PGE, the toll bridge authority and the Power Commission, or out of local taxes in the case of the school boards. Thus he can argue that since the money is coming back to the Government some day it can be used eventually to reduce the direct debt.

But the indirect debt will not be thereby reduced. As the agencies go on borrowing from the public as well as the Government, the total debt will increase and the public must pay it, one way or another.

Mr. Bennett seems to take some pride in the fact that by spending less money than he collects he is doing his share in the struggle against that inflation which, he says, does not really exist.

This would be true only if Mr. Bennett laid aside his $36,000,000 fund and did not spend it for any purpose. He would then have a true revenue surplus like that of the Federal Government and at least a partial weapon against inflation. But if he lends his money to the agencies and they spend it on construction projects, Mr. Bennett might just as well have spent it himself so far as inflation is concerned.

The money will be used to bid for supplies of manpower and materials. It will be part of that gigantic total expenditure which the Government is now undertaking in competition with all private borrowers and spenders. It will help to push up prices. No provincial government is pushing them so hard as the government of British Columbia today.

Voice of the Multitude

REPORTS FROM INDIA'S PROtracted voting indicate sweeping endorsement of Prime Minister Nehru and his Congress Party. This is no surprise.

When the 170 million voters prepared to mark their ballots for 500 members of Parliament and 3,000 representatives to the state legislatures, the man who assumed leadership after the assassination of Mahatma Gandhi appeared certain of victory.

Nor is it surprising to read of declining Communist strength in the subcontinent. The celebrated Soviet travelers, Mr. Bulganin and Mr. Khrushchev, virtually cut the ground from under Indian communists adhering to the Moscow line. How could the latter compete against the established leader to whom B. and K. had shown such affection?

Whatever may be the attitude of westerners toward Mr. Nehru, and his disinclination to throw his weight and influence on one side or the other of the east-west ideological argument, he is nevertheless the man with whom they will have to deal for some time to come. With the rise in importance of the Afro-Asian bloc, the significant position in which he continues should be generally recognized.

If it is not suprising that Mr. Nehru has been accorded such support in the elections, it is a major accomplishment that elections within the democratic tradition have been possible at all. Countless numbers of voters in India are illiterate. They have been able to distinguish one party or one candidate from another only by the graphic symbols placed on the ballots. India, weighed down by the inability of so many of its people to read and write, has still managed to find democratic expression at the polls. That is an achievement to win universal admiration.

Vodka and Coca-Cola Don't Mix

LOOSE ENDS — By BRUCE HUTCHISON

Meditation Before Breakfast

TWO fascinating documents lie on my desk this morning, thanks to The New York Times. They are indeed fascinating and mouth-watering at this early hour, before breakfast—two major social documents requiring a man's grave consideration when he is not even fortified by a cup of coffee. The first document is the menu of the Pennsylvania Railway in the year 1884 which, though it must tantalize any hungry man, stagger any housewife and shame any modern railway, I propose to quote in detail for historic purposes as follows:

Hutchison

Bluepoint oysters on half shell; terrapin soup; Kennabec salmon with green peas; boiled leg of lamb, caper sauce; boiled capon, cream sauce; ribs of beef with brown potatoes; turkey, cranberry sauce; tame goose stuffed with apples; sweetbreads larded with mushrooms; salmi of quail with truffles; roast partridge, bread sauce; chicken salad; smoked buffalo tongue; pate of snipe in jelly; celery, olives; breaded sweet potatoes; pickled beets; mashed potatoes: French peas; asparagus; marrow, squash; steamed fruit pudding, cognac sauce; apple pie; mince pie; strawbery ice cream; Roman punch; macaroons; confectionery; assorted cake; Florida oranges; apples, Malaga grapes; Bent's water crackers; Roquefort, Edam cheese; coffee, tea.

THINK that over carefully and guess the price. The price for everything was one dollar.

Now, if you are strong enough, observe the second document. It is the current menu of the New York Central's Twentieth Century Limited. On this fine train you can have Genuine English Channel Sole Saute, Amandine, with Broccoli Hollandaise and Long Branch Potatoes, for $5.50. Or Individual Deep Dish Seafood Pie, a la Maison, for $5.65; or Breaded Breast of Chicken on Canadian Bacon, Garni, for $5.75. If you really decide to let yourself go you can have Grilled Lamb Chops, Spiced Crab-apples, Green Peas au Beurre, Potatoes de Jour for $6.25.

(If Mr. Bennett is listening, perchance, and still tells us that there has been no inflation I shall gladly buy him the cheapest Twentieth Century dinner. If he says that they also had inflation in our grandfather's time, I agree, but it was a different kind of inflation. For one dollar on the dining car a man could inflate himself beyond the wildest dreams of Social Credit. Now he has to deflate his purse rather drastically to get a small snack.)

BUT I cite these two menus as profound social documents not because they represent the debasement of money but because they represent the debasement of diet, a much more important matter.

They question, in short, the whole theory of our higher living standards. In some respects, quite vital respects, our living standards are obviously falling. We do not eat, on dining cars or at home, as well as our grandfathers, though eating, it seems to me, is closely related to living. The two functions are not easily separable.

Lest the well-filled reader imagine that a hungry man is too interested in food before breakfast and not enough in higher things, I hasten to add that the decline in living standards is not confined to diet, important as that may be.

IT would take too long to cite all the items in a living standard but they surely include many things not mentioned in the cost-of-living index of the able Dominion Bureau of Statistics.

You will not find there, for example, an accurate and weighted statistic known, perhaps, as Contentment or Freedom from Worry. You will not find it on the average household budget either. The statistical fact is that this particular item has declined as the living standard has risen. No one will dispute, I think, that this is the least contented and most worried age in modern times.

If the Bureau of Statistics included in its index another item labelled by an old-fashioned and obsolete noun, Happiness, the relative figure would now stand some points below zero. No inflation there. Happiness, as a general public phenomenon, seems to have priced itself out of the market and suffered a disastrous deflation.

THIS is very curious, when you come to think of it, for the age of science has provided every apparent means of happiness.

Yet the faces behind the wheels of automobiles powerful enough to drive a sawmill do not look happy to me. The faces before a television set may giggle grimly now and then at some joke invented before our grandfathers' time but mostly they are glazed in stupor.

The faces around a coffee bar at 10 o'clock in the morning (when our grandfathers were striding down a long furrow and beginning to think of a hot roast beef luncheon) are not marked by happiness. Perhaps their owners are thinking of the cost of a small luncheon sandwich; or perhaps their thoughts range further to question the whole theory of living standards now presented to us in statistics no doubt accurate but not generally edible.

TO these higher thinkers I leave the two documents quoted above and approach a breakfast which your grandfather or mine would regard as an insult. He, poor fellow, knew nothing about living standards. He just lived and somehow liked it.

DENNIS THE MENACE

"I DON'T THINK I'D WANT A HOME WHERE THE BUFFALO ROAM. YOU COULD GET HURT!"

From Our Files

March 19, 1897 — London — Crowds gathered in front of newspaper offices here greeted the news that Bob Fitzsimmons had knocked out Jim Corbett at Carson City, Nev., thus winning the heavyweight championship of the world.

March 19, 1917 — The rebuilding of the former buoy tender Quadra has given her yacht-like lines. Her decks have been much built up, making her more handy for her present trade.

March 19, 1937 — Mrs. Leo Stokowski, wife of the famous symphony conductor, is at the Empress Hotel, waiting to leave for Yokohama on the liner Empress of Japan.

As Our Readers See It

That Letter—a Credit

Your open letter to this Mr. Wenner-Gren (who has negotiated a deal with the Social Credit government of British Columbia to exploit 40,000 square miles of territory up there in northern B.C., and who came here to entertain Premier Bennett and his cabinet ministers to a special dinner at the Empress Hotel) does you great credit.

I hope that all those who received such an invitation to the dinner read your open letter and that if they attended after reading it, will hang their heads in shame.

The letter does you proud Sir, and I would like to see it taken up and republished by every newspaper in this province.

As regards the deal itself between our B.C. government and this Mr. Wenner-Gren—such a deal would never have happened with any of our governments of the past—especially those of our late premiers, Mr. John Oliver and Mr. Duff Pattulo. They surely would never have taken a second look at such a proposition.

I understand that Mr. Gunderson is the leading director of the company—a director even before Premier Bennett was aware of the fact. To me this looks fishy and might stand a little investigating for the good and welfare of B.C.

BILL HILTON.

706 Blanshard Street.

Banking Changes

In his annual report the Governor of the Bank of Canada has recommended a separation of the activities of the commercial and savings departments of the Canadian Banks.

In view of this the following excerpt from the Minutes of Proceedings and Evidence No. 28 of the Banking and Commerce Committee should be of interest inasmuch as they are from a brief submitted by E. S. Woodward, a former alderman of Victoria for a number of years. At the 1934 revision of the Bank Act Mr. Woodward appeared before the Committee at Ottawa. In the 1954 revision he submitted the brief from which these excerpts are taken.

"Principal change in banking practice would be complete separation of the Currency or Current Account Department from the Investment or Savings Account Department. The Currency Department would create new money to monetize new goods through the productive-distributive process. It would also service all on-demand checking accounts. It would not create new money to make capital loans, accommodation loans, or government loans. The Investment Department would receive time deposits for investment, make capital and accommodation loans, buy and sell securities and lend to the Government. Its only source of funds would be the savings of the Canadian people. The proposed change strictly accords with the economic fact of capital formation. Incidentally, this brief takes the view that the Canadian Banking System is the best in the world.

"The criterion of value would continue to be, as it is now, the Cost-of-Living Index, or the National Index of Prices. The dollar would be kept stable in terms of the Index, by means hereinafter to be outlined."

No doubt many of your readers have heard Mr. Woodward on the air or read some of his works. If interested in money and banking reform they should go to the library and read his complete brief.

LINN A. GALE.

P.O. Box 115, Victoria, B.C.

Opinion on the Indian Problem

During the last three months a great deal of propaganda has been circulated by interested parties, attacking the Indian Act of 1951. This campaign culminated with a legal hearing, involving the status of a number of residents of the Hobbema Reserve. The publicity then suddenly subsided, leaving many people in doubt as to whether the Indian Act was, in fact, a just or a tyrannical measure.

To settle these doubts, those interested are urged to consult Hansard, March 4, 1957, pp. 1827-8. The following facts will be found:

1. The new Indian Act has made it possible, for the first time, to prepare a complete list of those persons who are Indians, and of the bands to which they are entitled to belong.

2. After the initial Band Lists were prepared, they were put on display for six months, and any Indian who felt that either he or any other person on the list had been wrongly classified was given a chance to appeal.

3. A total of 1,732 persons have been confirmed as Indians, in spite of the protests from a few members of their bands.

4. Only 21 persons have been removed from the Band Lists as not eligible for Indian status. In Alberta, where most of the agitation had arisen, only four names were taken off the Band Lists. One of these was the acknowledged child of a white father, who had lived for a short time with his grandmother on a Reserve. The other three had never lived on a Reserve.

5. Where the Registrar's decision was appealed to the Courts, the Crown employed no counsel, merely filing documents for the information of the Court. When the Indians employed counsel as in the Hobbema case, the Crown paid the lawyers for the Indians on both sides of the dispute.

6. There are still four cases before the courts—the last that can arise, since the time for challenging the existing lists has expired. In two of these four cases the Registrar has ruled that fifteen families are entitled to Indian status, and this ruling is being disputed by other Indians. In the other two cases, eight families are claiming Indian status and the Registrar has ruled against the claim.

Two conclusions appear to follow from this summary. The first is that the difficult and necessary task of registering the Indian population has been completed with surprisingly little hardship. The second is that the decision of the Crown to pay the lawyers for both sides in disputed cases, while a generous gesture, was possibly an unwise policy. It does not appear to have swayed the decision in any case, and it did result in releasing on the public a flood of unsettling and sometimes misleading propaganda.

C. S. BURCHILL.

Royal Roads.

Pensioner's Bonus

For over three years our Senior Citizens' Association of British Columbia has urged the provincial government to change the regulations under which applicants for the cost of living bonus or social assistance were charged as income the amount of annuity their liquid assets would buy.

We pointed out the unfairness of continuing to charge applicants with the income their money would have bought when they first applied even when the money had been spent for legitimate living costs.

Although no publicity has been given to the fact, the regulations have been changed so that when the liquid assets have been used or partly used a recalculation can be made and many who were previously refused a cost of living bonus or did not get a full bonus may now be eligible for the bonus.

Any pensioner who was refused a bonus for the above reasons or got only a part bonus should apply to the Old-Age Pensions Board, 411 Dunsmuir Street, for a review of their case.

Publicity Committee,
Senior Citizens' Association of B.C.,
F. L. Jefferey, Chairman.

501 N. Nanaimo Street, Vancouver, B.C.

POW Reunion

Now seems to be the time for reunions, and I see the Prisoners of War of the Second World War, RCAF, are meeting in Vancouver. I was a POW in the First World War and if there are any other ladies who were POWs then it would be rather nice to meet?

MRS. E. BOAM.

2826 Colquitz Avenue.

Thanks

Please permit me to express to my supporters in the recent Saanich by-election my gratitude, and to the successful candidates my best wishes for a successful term.

STAN MURPHY.

4634 Vantreight Lane, RR 5.

Stick With the Queen

In the controversy over the design of Canadian postage stamps, I would suggest that we revert to having the portrait of the Queen of Canada on those stamps which are most commonly used, namely, the two's, four's and five's.

If the philatelists wish other designs, let those designs go on the fifty-cent stamps and other large denominations. After all the musk ox is not a pretty animal and Canada has a very lovely queen.

E. R. SEAMAN.

Toronto.

Ads in Movies

A local theatre is now showing an excellent film, but, along with it, the audience must imbibe a "short" which is pure advertising designed to sell commercial products.

Everyone who pays the high cost of admission to that theatre pays to be entertained; they do not pay to be pursued by cheap advertising. Is it not enough that we are "sold at" every time we open a magazine, look at our billboards, turn on our radio, and our television sets?

But, of course, this is a very subtle moment to introduce advertising into the movie houses: we are now most of us so used to seeing films on television bloated and bolstered by many advertisements that it seems only "normal" now to have the same menu dished out at the movie houses. The fact that in England such a practice in the cinemas is well established, is no reason for Victorians or Canadians in this respect to "keep British." It seems to me there are two new commandments which North Americans have added to the ten: (11) Thou shalt sell; and/or (as the shoe fits) (12) Thou shalt be the willing dupe of advertisers.

PHYLLIS WEBB.

2289 Central Avenue.

Education and Civil Defence

Recently we had Education Week. In the Times, B. A. Tobin commentated objectively on the state of education. In the Legislature Provincial Secretary Wesley Black, whose department controls the province's civil defence organization criticized those people who are not interested in civil defence as "letting their country down."

Education being compulsory and civil defence voluntary is an indication of the public attitude towards both. While education may appeal to the individual as a means of "getting-on," civil defence is regarded as an exercise to be avoided. That both education and civil defence are necessary adjuncts of public service would not be admitted by those who seem to think that security, prosperity and responsibility can be had at the end of a fountain pen.

Present apathy towards civil defence is engendered by civil defence concentrating on being bombed and running away. It has no relation to the consequences of invasion by highly trained parachutists and landing craft screened by submarines, which could only be dealt with by a properly trained "civil defence" acting under the professional services.

If civil defence were made part of the educational system it would dissolve not only public apathy but what is more important, it would correct the behavior of that element in our schools which regards responsibility as a crime and the Boy Scout as an object of derision. Both apathy and irresponsibility encourage that complete disregard for the ethics of public service which spell the doom of democracy.

If Mr. Wesley Black will be glad to hear of a way of crashing "public apathy towards civil defence," he will find more truth than poetry in advocating that civil defence be made compulsory as a part of national defence for all ages between 16 and 25, and as an essential of the education of a democracy in the value of public ethics.

L. WATERLOW.

ON THE TIMES By ART STOTT

Wrong Way on a Fluid Escalator

EXCEPT for a couple of trollers in a big cabin cruiser sturdy enough for the trip to Prince Rupert, fishermen of this community left me in splendid isolation on the other side of Trial Sunday.

The fish left me the same way, but that's not unusual.

I was trying out a small outboard. Outboards mystify me, fill me with delight when they're running and, because of inexperience with them, leave a lurking fear in me that at any minute they're going to konk out.

Stott

I'm not what you call the mechanical type. Whenever my car has stopped through no wish of my own, and when the engine won't respond to the starter button, I get out, lift up the hood and peer inside. That's sheer bluff. After I've peered, I slam down the lid and walk to the nearest phone to call the service station.

So when an outboard and I share the same boat alone, we treat each other with mutual distrust. You can almost feel a Gaza strip psychology in operation. The engine doesn't know what I'm going to do to it. I don't know what it's going to do to me, but, again through inexperience, I expect the worst.

THOSE EGG-BEATERS

I've been handling rowboats for the last 35 years or so. When I started and when Evinrudes were young, the water rats of Foul Bay used to join me in a wholesome scorn for these egg-beaters. If some dude screwed one to the back of his boat we had a ribald yell to send his way. "Are you taking your Evinrude for a row, Mister?" we used to ask and then we'd laugh until we fell down. Subtle humor, we had, in those days. But we were almost invariably right.

The dude would start his putter with several turns of clothes line around its flywheel and interminable jerking of the line. Eventually he'd roar away, get a mile or two beyond the kelp line, splutter out and row home.

We knew what we were talking about.

Well, there have been a lot of improvements in outboards since that time. All but the submerged tenth use them to fish off Trial in season. Even I am beginning to believe there here to stay. And since I don't want to be one of the submerged tenth all my life, I'm thinking of getting one. Hence the test run off the island on Sunday.

Actually the small engine treated me better than I deserved. For a couple of hours I cruised nicely up and down in slack water behind Trial, with never a grilse to bother me, and the machine died only when I cut the mixture too lean.

I waited until the tide was racing past the head of the island to see if there was enough power in the outboard to work against it. When the tide's really running there, you feel you're on an escalator going the wrong way. You have to move like mad to stay in the same place.

That's what the small engine and I did.

HIGHEST RESPECT

They say familiarity breeds contempt. It's a good phrase, but I doubt very much if familiarity with the tip of Trial will ever make me contemptuous. Too many of my acquaintances have been caught in the race and wound up at San Juan Island without a visa.

When the wash from the CPR boats hits the tide there, you can find yourself in waves that are short, high, curling and coming from all directions. Even when the water's as smooth as glass, it can bubble up in small whirls that leave an oar or a propeller pushing against nothing at all for a fraction of a second. Once the flow set in, the unwary can find the island slipping past them like a four-minute-miler.

If you know anything about the water there, you respect it. When the tide's running, it can be as slick as Mata Hari and twice as treacherous.

I think more people ought to know about that. Ever since I can remember, someone has come to grief, even if it's not serious, out there almost every fishing season.

Now, with more and more folk buying themselves fancy little boats and engines that are ideal for lakes, I expect more and more will be trying them out off Trial and in other dangerous waters. They shouldn't.

Leave it to the not-so-bright people like me who are familiar with the water and know they're taking calculated risks out there. We'll get into trouble occasionally, too. But it's our own fault. We should know better.

And for those who are as inept with engines as I am, there's another small point to remember. If the thing konks out, you can't just roll it to the curb and walk home. There aren't any curbs. Walking's difficult.

YOUR HEALTH By DR. WALTER C. ALVAREZ

A Low Blood Sugar

Dr. Walter C. Alvarez is Emeritus Consultant in Medicine, Mayo Clinic, and Emeritus Professor of Medicine, Mayo Foundation

Since writing a column in which I said that in all my years of practice I have never seen a case of so-called low blood sugar (not due to cancer of the pancreas) in which an excellent university laboratory failed to report that the person had normal amounts of sugar in his or her blood, I have received a number of letters from persons who described typically neurotic symptoms or migraine headaches, or allergic symptoms or "storms" due to an erratic nervous system. In every case, someone had delighted the person by saying that his or her troubles were due to a low blood sugar.

Alvarez

But here is the remarkable thing: a sugarless diet was then prescribed. I think every layman intelligent enough to read this column will be able to see that what these people would need if they really were ill for lack of sugar would be a diet rich in sugar and carbohydrates such as starches from which sugars are derived. A diet without sugar would be the worst conceivable one that could be prescribed. And yet these people said they were helped by such treatment. To me, it just does not make sense.

The last letter I received from a woman with a supposed low blood sugar is the one that takes the prize. As one might guess, people with a real low blood sugar always get their symptoms when they are hungry, and their stocks of food (sugar) in the body are at their lowest ebb. But this lady says her trouble comes if she eats sugar. She then gets such a violent reaction that for months now she hasn't dared to touch any sweets. Evidently, her trouble must be due to some remarkable idiosyncrasy or hypersensitiveness like an allergy. Persons with a real low blood sugar, when they begin to feel woozy, can get quick relief by drinking a little syrup, and this shows that the diagnosis was correct.

DISTRESS AFTER MEALS

Many of the people with a false "low blood sugar" tell me they get their distress soon after meals, which shows that the diagnosis was wrong. Many tell me that at the lowest their blood sugar reading has been about 75 or 80 or even 100 milligrams. Such readings are so normal that no one could get symptoms from them. Several experts have told me that a person can get symptoms only after his blood sugar level has dropped below 50 mg. per 100 c.c. of blood. One of my correspondents describes weird symptoms which he says come when his blood sugar drops to 73 mg. He might as well try to convince me that he can get drunk on a thimbleful of beer!

LETTING OLD PARENTS STAY

A fine woman just writes to tell me that recently she was trying to get her purblind but spry old mother, aged 91, to leave her home and come to live with her (the daughter); but the old lady refused. She said she knew so well every turn in her house that she could get about easily, even without much sight; she didn't mind even firing a coal furnace!

The daughter felt she just couldn't leave her mother alone in this way, but then she read a column of mine in which I said that whenever possible the old folks should be allowed to do what they please, and that in some 85 per cent of cases they are happiest in their own apartment; so now she is satisfied to let her mother stay alone. Interesting is the mother's statement that for her there is too much confusion in her daughter's home. Even though her grandchildren are grown, they are often moving about and going here and there; also, they have more company than the old lady can stand.

Grandmothers tell me that when they were in their twenties, with three or four lively children shouting and screaming and fighting and running about the house, it didn't bother them. Now, when they go to their children's homes, although they adore their grandchildren, they cannot for long stand the noise they make, and the turmoil in which they live. They cannot stand the constant blaring of the radio or the TV set. Something has happened to their brains so that now quiet is needed.

Other grandmothers tell me that, much as they love their sons-in-law, it is hard for them to adjust to some of their behavior. One woman who used to be president of the local WCTU can't adjust to her son-in-law's habit of giving cocktail parties, or of taking two highballs before dinner. She can't get used to his Saturday night poker club, and she can't get used to his frequent taking of the Lord's name in vain. Some grandmothers cannot get used to their daughter's playing cards for money, and others can never accept the daughter's chain-smoking.

HOME GARDEN By JACK BEASTALL

Here's How to Grow Those Prize Onions

As the outdoor gardening season opens, the usual requests are received for the culture of those large onions which take first prize in the fall shows.

This is a little late to begin. The recommended sowing time is December, but with our dull weather at that time we are usually as far ahead with a mid-January sowing.

Jack Beastall

The seed requires 60 degrees for germination, reduced to 55 degrees immediately after. While Ailsa Craig is usually the prize taker, the name Ailsa Craig on a seed packet is no guarantee of large bulbs.

Selected seed of a good strain, collected from large bulbs of good shape and color, is the kind needed for the blue ribbon. Several catalogues list such a strain, or one can grow and select one's own for a few years.

The young seedlings look like hairpins, their tips in the soil and the round leaves forming a loop. During this stage they are pricked off, or transplanted, from the seed box.

Two things are essential to success. A long growing period and no check in growth at any time. For this reason, the veteran exhibitor pricks off into pots or wood veneer plant bands so that no root disturbance results from transferrence to the garden.

Growth must be kept steady and hard, which means sufficient heat to maintain growth, but cool enough to prevent spindling and withstand the move to outdoor conditions.

Deeply dug soil with compost or manure, and bonemeal thoroughly incorporated, makes up the outdoor bed.

There should be no hurry in planting out because wind can damage the leaves and cause a growth check. Hold the plants until weather conditions are fairly settled and temperatures, especially at night, conducive to continued growth.

YOUR INCOME TAX

Some Sources Free From Bite of Tax

B. W. GORDON HOLMS

Happily for the taxpayer, some of his sources of revenue are not subject to income tax.

Such revenues as family allowances, unemployment insurance benefits, war disability pensions and workmen's compensation payments are major items.

If a taxpayer is fortunate enough to hit the jackpot in a quiz program, Ottawa does not spoil the prize.

Portions of income from annuities or special pensions are often not taxable.

Companies paying such annuities or pensions usually notify the person who receives them as to the amount, if any, which may be subject to tax.

Wednesday—Identification.

Lack of Work Main Problem For Refugees

Main present problem for Hungarian refugees is lack of work, Hungarian relief co-ordinator for Vancouver Island, Albert de Mezey, told the Gyro Club here Monday.

Federal government policy, he said, is to bring in immigrants in proportion to work available.

"The moment a man is employed he has passed the first barrier of integration into our society."

Most of the men are eager to find employment, he said, and are accustomed to working under difficult conditions.

"Many of them will work in remote localities where employers have difficulty in obtaining personnel."

Free Ambulance Service Starts In C. Saanich

SAANICHTON—Free ambulance service now is available, day or night, to all residents of Central Saanich.

Reeve H. Rupert Brown stated today that an ambulance car had been acquired by public subscription and is being fully equipped for the handling of emergency cases.

The new machine is stationed at municipal headquarters, East Saanich Road and Wallace Drive, and will be maintained and operated by the Central Saanich volunteer fire department under direction of Fire Chief Victor G. Heal.

5 ACROSS B.C.

Sekanis Never Were Much, Says Judge

(From CP Dispatches)

PRINCE GEORGE—A county court judge said Monday the Sekani Indians "never did amount to much."

Cariboo Judge Castillou, a noted anthropologist, was commenting on recent newspaper reports that the Sekanis live in filth and poverty. As a results of the reports, donations were trucked here from Vancouver and flown to the Sekanis at Fort Grahame, 500 miles north of Vancouver.

"They were a nomadic tribe who never had a home, never prepared for winter, and went begging for their food," said Judge Castillou.

He said other tribes look down on the Sekani.

DIES AT WHEEL

NELSON—An inquest will be held Wednesday at Grand Forks into the death of E. G. Cooper, who died Sunday while driving the volunteer fire truck to a fire. Mr. Cooper is believed to have suffered a heart attack.

Full 6-Day Shopping Backed by Merchants

The Chamber of Commerce tourist trade and retail groups favor a six-day shopping week the year round.

The groups, at a joint meeting Monday felt this was preferable to a six-day shopping week for only July and August, as laid down by the new Municipal Act, now before the legislature.

Only one member, Hugh Francis, opposed the motion to abolish completely the five and a half day shopping week.

"It's a backward step," he stated. "The banks and many other businesses are now closing on Saturday."

Bruce Tingley, who proposed the motion, said retail stores are losing considerable tourist business because of the Wednesday closing.

He noted that tourist traffic on CPR boats from Seattle dropped on Wednesday because of the store closing.

SHOT TO DEATH

VANCOUVER—Charles A Hackett, 34-year-old accountant, was found shot to death in his west end suite here Monday. Hackett had been ill for some time.

Husbands! Wives! Get Pep, Vim; Feel Younger

Thousands of couples are weak, worn-out, exhausted just because body lacks iron. For new younger feeling after 40, try Ostrex Tonic Tablets. Contain iron for pep; supplement does vitamin B_1. "Get-acquainted" size costs little. Be wise, get pep, new health, quick thrifty way. Try Ostrex today. At all druggists.

FEEL A COLD COMING ON?

At the first sign of a cold, gargle with Lavoris! Its astringent-detergent action "flushes-out" bacteria-forming, germ-harbouring impurities . . . soothes and relieves that raw, parched feeling, and makes your whole mouth *tingle* with refreshment.

Get Quick Relief with LAVORIS MOUTHWASH AND GARGLE

N 46

OLSON OLSON

BUY WITH CONFIDENCE

Victoria's VALUE CENTRE

'56 Plymouth V-8 Plaza Sedan — Air conditiiner, turn snignals, two-tone, like new condition $2295

'55 Chevrolet 2-Door Sedan — Air conditioner, turn signals, outstanding model $1795

'54 Pontiac De Luxe Sedan — Radio, air conditioner, turn signals, driven with care $1645

'56 Meteor Niagara Club Sedan — Two-tone, air conditioner, turn signals, one owner, beauty $2295

'54 Plymouth 2-Door Suburban — Air conditioner, excellent condition $1895

TOPS IN TRUCKS

'52 AUSTIN A40 COUNTRYMAN — Air conditioner, converts in seconds from truck to car $595

'46 CHEVROLET SEDAN DELIVERY. New paint, heater, good inside and out $495

'51 FARGO 1-TON — Heater, fast, low cost delivery $495

'52 FORD ½-TON EXPRESS. Radio, heater, new paint, top shape $1295

YOUR OPPORTUNITY TO SAVE MONEY

'49 Monarch Custom Sedan — Radio, air conditioner, luxury model $795

'52 Consul De Luxe Sedan — Turn signals, air conditioner, excellent throughout $745

'53 Dodge Crusader Sedan — Turn signals, air conditioner, well cared for $1395

'54 Nash Statesman Sedan — Turn signals, weatherey, famous Nash economy $1245

'54 Austin Convertible Somerset — Air conditioner, turn signals, in beautiful condition $1195

"Guarantees a Better Buy"

OLSON SUPERMARKET

YATES and COOK 4-1144

WEATHER SYNOPSIS

CITY'S WEATHER RECORD

Sunshine, 1957	261.2 hrs.
Last year	224.3 hrs.
Precip. to date	8.68 ins.
Last year	6.82 ins.

SYNOPSIS—A storm centre was strengthening this morning about 200 miles west of the northern tip of Vancouver Island and rain will be nearly continuous on the north coast today. A disturbance associated with this storm is expected to move down the coast and cause some light rain on the south coast tonight. A few showers are forecast for the interior Wednesday mostly in the northern part. Following this disturbance partial clearing is likely.

DOMINION PUBLIC WEATHER OFFICE 9 A.M. FORECASTS

Valid until midnight Wednesday

Victoria: Cloudy today with a few showers overnight. Sunny with cloudy intervals Wednesday. Little change in temperature. Wind light today and westerly 15 Wednesday. Low tonight and high Wednesday 40 and 48.

Vancouver: Cloudy today and Wednesday. A few showers overnight. Sunny periods Wednesday. A little cooler. Light winds. Low tonight and high Wednesday at Vancouver 40 and 50.

Georgia Strait: Cloudy today with rain in the northern part spreading to the southern part by midnight tonight. Variable cloudiness Wednesday. A little cooler. Wind light. Low tonight and high Wednesday at Nanaimo 40 and 50.

West Coast: Continuous rain in the northern part spreading over the southern part this afternoon. Variable cloudiness with a few showers Wednesday morning clearing in the afternoon. Little change in temperature. Wind southeast 30 in the northern part and 15 in the southern part shifting to westerly 15 early Wednesday. Low tonight and high Wednesday at Estevan 40 and 46.

TEMPERATURES YESTERDAY

	Min.	Max.	Prcp.
Victoria	41	49	--
ONE YEAR AGO			
Victoria	44	58	--
ACROSS THE CONTINENT			
St. John's	26	28	.09
Halifax	27	39	--
Montreal	20	32	--
Ottawa	20	31	--
Toronto	30	38	--
Winnipeg	5	25	--
Regina	21	32	--
Saskatoon	19	36	--
Lethbridge	38	54	--
Calgary	34	50	--
Edmonton	29	43	--
Kamloops	36	52	--
Penticton	40	53	--
Vancouver	41	55	--
Prince Rupert	39	45	.19
Prince George	34	40	--
Fort St. John	29	47	--
Whitehorse	26	40	--
Seattle	37	53	--
Portland	37	62	--
Chicago	34	37	.51
San Francisco	44	63	--
Los Angeles	54	64	.16
New York	37	55	.07
N. Westminster	40	55	--

Sunrise, Sunset Wednesday

Sunrise 6.17 Sunset 18.26

TIDES AT VICTORIA (Pacific Standard Time)

	High Water				Low Water			
	Time H.M.	Ht. Ft.	Time H.M.	Ht. Ft.	Time H.M.	Ht. Ft.	Time H.M.	Ht. Ft.
19	4.27	9.3	10.54	7.6	11.32	3.1	22.13	7.0
20	5.01	9.2	21.32	7.8	12.37	3.1	23.56	7.5
21	5.36	9.0	22.55	8.0			13.24	3.2
22	6.03	8.7			0.38	7.9	14.24	3.4
23	0.55	8.2	6.29	8.4	2.03	8.1	15.32	3.6
24	1.49	8.3	6.50	8.1	5.10	8.0	16.33	3.9
25	2.23	8.3	8.44	7.8	6.15	7.7	17.29	4.1
26	2.46	8.2	11.01	7.6	6.48	7.3	18.17	4.3
27	2.40	8.0	11.59	7.6	7.17	6.8	18.57	4.5
28	1.45	8.0	12.51	7.6	7.44	6.2	19.32	4.8
29	1.53	8.1	13.39	7.6	8.12	5.6	20.03	5.1

SAANICH INLET

To determine tides in Saanich Inlet area: For higher high water deduct 14 minutes; for lower low water deduct 35 minutes; for half-tides (those other than highest and lowest) deduct 32 minutes.

SMOKES FOR CANADIAN MILITARY PERSONNEL

serving with the United Nations Emergency Force in the Middle East

$1.60 sends 400 EXPORT CIGARETTES

or any other Macdonald Brand Postage included

Mail order and remittance to: OVERSEAS DEPARTMENT MACDONALD TOBACCO INC. P.O. Box 490, Place d'Armes, Montreal, Que.

This offer is subject to any change in Government Regulations.

Let's talk about YOUR trip

Times Square? Piccadilly? Champs Elysées? Somewhere there is a spot you would love to visit . . . "some day".

With modern highspeed travel, time is no longer a big problem. And by starting now to build up a travel fund in a Royal Bank savings account, you can solve the money problem, too. It takes time, and determination. But thousands of our savings customers have proved it can be done.

Decide that "some day" is going to be "some day *soon*". The friendly people at your nearest Royal Bank branch will be glad to help you take this big first step in your journey.

There's nothing quite like money in the bank.

THE ROYAL BANK OF CANADA

5 Branches to serve you in Victoria and Colwood

FULL TORONTO TRADING

MONDAY

By The Canadian Press

(Quotations in cents unless marked $. z—Odd lot, xd—Ex-dividend, xr—Ex-rights xw—Ex-warrants.)

INDUSTRIALS

Stock	Sales	High	Low	Close	Net Ch'ge
A—B					
Abitibi	1210	$33½	32¾	33½	+¾
Acad-Atl	325	$8½	8¼	8½	+¼
Acad-Atl A	z50	$19¾	19¾	19¾	
Alta Dist	200	155	150	150	−5
Algoma	260	$114½	113¼	114¼	+¼
Alumini	440	$117½	116	116½	−1
Alum 1 pr	100	$21⅝	21⅝	21⅝	−⅛
Argus	500	$16	15¾	15¾	−1
Argus 2.40 pr	95	$47⅝	47¼	47¼	−1½
Ashdown B	125	$10½	10½	10½	−½
A Art	1000	$40¼	40	40	−¾
A Art debs	40	$109	108	108	−2
A Art wts	203	$12¾	12¾	12¾	−¼
Atlas Steel	495	$28	27¼	28	+¾
Bank Mont	225	$48	47¾	48	
Bank NS	425	$57	56⅝	56⅝	+⅝
Beatty	200	$5¾	5¾	5¾	
Beav Lumber	150	$17	17	17	+¼
Bell Phone	1551	$44⅝	44½	44⅝	
Bowater pr	25	$45	45	45	+½
Bowes	300	$16	16	16	+3½
Br Cord A	z65	$15½	15½	15½	
Brazil	5472	$9½	9¼	9⅜	
Brazil pr	z10	$92	92	92	
Br Tank pr	25	$45½	45½	45½	+1
Bright	200	$17	17	17	
BA Oil	1482	$46½	46¼	46¼	+¼
BCE 4 pr	z10	$80	80	80	
BCE 4¼ pr	z20	$42	42	42	
BCE 5 pr	320	$50	49½	50	
BC Forest	1550	$12¾	12½	12¾	+⅝
BC Pack A	150	$15¼	15	15	
BC Pack B	200	$15	15	15	
BC Pow	642	$44⅝	42¾	42¾	−1¾
BC Phone	155	$43½	43¼	43½	+¼
Burlington	300	$14½	14¼	14¼	+¼
C—E					
Cal Pow	205	$64½	64½	64½	
Cal Pow 5 pr	45	$99	99	99	−½
Can Cem	275	$26¼	25⅝	25⅝	−⅝
Can Foils A	z75	$15½	15½	15½	
Cl Fndry	100	$39¼	39	39	−¼
Can Life	80	$167	167	167	+1
Can Malt	80	$49	49	49	+1
C Pack A	25	$38	38	38	
C Pack B	150	$36⅜	36⅜	36⅜	
Can Perm	z10	$82	82	82	
Can Wire B	z50	$18½	18½	18½	
C Bank Com	201	$47¼	47¼	47¼	+¾
Cdn Brew	600	$23⅜	23⅜	23⅜	−¼
Cdn Brew pr	75	$25	25	25	
Cdn Can A	725	$14¼	14	14	−¼
Cdn Celan	260	$13¾	13¾	13¾	−⅛
C Bk C rts	10230	340	335	340	+5
C Cel $1.75 pr	70	$29¼	29	29	−1
C Chem	400	$7¼	7¼	7¼	
C Dredge	z75	$18¼	18⅛	18⅛	
CF Prod A	z60	$8	8	8	
C Hydro Car	z265	$8⅝	8⅝	8⅝	+¼
Cdn Oil	768	$27¼	26⅞	26⅞	−¼
C Oil wts 55	1075	475	450	450	+5
CPR	1229	$31¼	30	31¼	+¼
Cdn Pet pr	z141	$25¼	24½	24½	
Cdn Salt	z5	$30	30	30	
C Vickers	50	$29½	29¼	29¼	
CWN Gas pr	z75	$16	16	16	
Chat-Gal	100	$14¾	14¾	14¾	
Chrysler	175	$73	73	73	
Cockshutt	350	$7⅝	7⅝	7⅝	−⅛
Comb Ent	100	$10	10	10	
Conduits	100	$10	10	10	+¼
Conf Life	z5	$125	125	125	
Con Baks	100	$6½	6½	6½	
Con Press A	z20	230	230	230	
Con Press B	z20	100	100	100	
Con Gas	955	$34	33¾	33¾	−⅛
Corby vt	z210	$15	15	15	
Corby B	z20	$15½	15	15	
Cosmos	800	$13	13	13	−¼
Crestbrk	200	300	300	300	
Crestbrk wts	500	175	175	175	+25
Crown Zell	z2	$47	47	47	
Crow's N	z49	$222	221	222	
Dist Seag	1075	$28⅝	28½	28⅝	
Dom Elect	175	$12	12	12	+¼
D Fndry	787	$27⅝	27¼	27¼	
D Fndry rts	22056	73	70	71	
D Magnes	100	$13	13	13	+¼
D Steel ord	1590	$21⅝	21⅜	21⅜	−¼
Dom Stores	330	$42¼	41⅝	42	+¼
Dom Tar	597	$12	11⅞	11⅞	−⅛
Dom Tar pr	z60	$20	20	20	
Dom Text	1535	$8⅝	8½	8½	
D and M	2200	140	130	140	+10
Eddy A	125	$51	51	51	
Estabks pr	z60	$19	19	19	
Excelsior	1000	70	66	70	+8
F—J					
Fam Play	255	$16¼	16¼	16¼	
Fanny F	265	$17⅝	17⅝	17⅝	−⅝
Fed Grain	175	$29	28	29	
Fittings A	100	$10	10	10	+¼
Ford US	260	$56½	56½	56½	+½
Foundation	z77	$23¼	23¼	23¼	
Fraser	320	$29¼	29	29	
Fruehauf	200	$7½	7½	7½	+⅛
Gatineau	280	$28⅝	28	28⅝	+⅝
Gat 5 pc pr	10	$100	100	100	−1
Gen Dynam	z22	$57	57	57	
GMC	145	$38	38	38	+¼
GS Wares pr	100	$85	84½	84½	+¼
Goodyear	50	$170	170	170	+3
GL Paper	25	$40¼	40¼	40¼	−⅛
GN Gas	500	$7⅝	7½	7⅝	+¼
GN Gas pr	25	$41½	41½	41½	−½
GN Gas wts	100	375	375	375	−5
Gypsum	100	$23	23	23	+⅛
Hi-Tower	200	$10⅜	10⅜	10⅜	+¼
H Smith	150	$35½	35	35½	+1½
Hur Erie	25	$34¼	34	34¼	
Imp Bank	120	$49	49	49	
Imp Life	25	$60	60	60	
Imp Oil	1228	$51⅞	51¼	51¾	−¼
Imp Tob	225	$12	12	12	+⅛
Inf Accep	1015	$24⅝	24¼	24⅝	
I Ac 2.75 pr	z5	$49½	49½	49½	
Inglis	1850	525	495	525	+¼
Inland C pr	300	$17⅜	17⅜	17⅜	−¼
Inland G rts	950	410	400	400	−10
Inland Gas	830	$7	7½	7½	+⅛
Inland Gas pr	325	$16	15½	15½	−½
Int Pete	375	$47¼	47	47¼	
Inter PL	2350	$50⅝	50	50⅝	+⅝
Isotope	2650	140	130	140	−5
Journ Ott	z5	$16	16	16	
K—N					
Kelvinator	50	$8⅝	8⅝	8⅝	
Labatt	525	$18⅛	18⅛	18⅛	
Laura Sec	z10	$18	18	18	
Lob A pr	75	$28⅝	28⅝	28⅝	−⅛
Lob New A	140	$16	16	16	−⅛
Lob New B	290	$16⅛	16	16	−⅛
Lob pr	340	$42	42	42	−½
MacMill A	75	$31	31	31	
MacMill B	665	$29⅝	29	29⅝	+¼
Mass-Har	1100	$6⅝	6⅜	6⅜	
Mass-Har pr	120	$83	82	82	
Maxwell	100	$6½	6½	6½	
McColl	55	$66⅝	66⅝	66⅝	−¼
Mersey pr	25	$47	47	47	
Mid-West	1587	350	335	335	−15
M-West wts	300	190	175	175	
Milt Brick	300	290	290	290	+10
Molson A	z10	$23½	23½	23½	
Mont Loco	z25	$15⅝	15⅝	15⅝	
Moore	1897	$58½	57½	58½	+⅝
Nat Drug	125	$10½	10½	10½	
Nat Drug pr	z65	$11	11	11	
Nat Trust	z15	$40	40	40	
North Star	255	$11⅝	11⅝	11	
Nrth Star pr	160	$38½	38½	38½	+⅝
O—S					
O Jockey	4959	210	205	210	+5
O Jockey pr	1095	$9	8⅞	9	+¼
O Jock B pr	225	$8½	8½	8½	+⅛
O Jock Wts	1600	70	70	70	+3
Ont Loan	25	$27	27	27	
Ont Steel	z25	$22½	22½	22½	
Orange Cr	200	285	270	270	−5
Page-Hers	30	$118	116⅝	118	+3
Pembina	645	$66	65	65	
Pembina pr	65	$46¼	46¼	46¼	+½
Powell R	150	$40	39⅝	39⅝	−¼
Pow Corp	z26	$65	64½	64½	
Pres Elect	5300	150	140	150	+20
Roe AV Can	z35	$16⅝	16⅝	16⅝	
Royal Bank	227	$67	66½	67	+1½
Russell	z50	$11	11	11	
StL Cem A	50	$12½	12½	12½	
StL Corp	z30	$16	16	16	
StL Cp A pr	z20	$97	97	97	
Star Bridge	100	$14¾	14¾	14¾	
Sask Cem	1150	240	235	235	
Shawin	100	$74¼	84	84¼	+¼
Shawin B pr	300	$47⅝	47⅝	47⅝	
Shrf-Hors	210	$10	10	10	−⅛
Silverwd A	450	$10½	10½	10½	−⅛
Simpsons	840	$18¼	18	18¼	+¼
SKD Mfg	180	400	400	400	+25
Somville pr	z10	$47⅝	47⅝	47⅝	
Steel Can	290	$62⅞	62⅛	62⅞	−⅛
Stovel pr	100	475	475	475	
Suptest ord	150	$17¼	17¼	17¼	−⅛
T—Z					
Tamblyn	54	$40½	40½	40½	−½
Tex Co	5400	$99	95	99	+7
Tor-Dom Bk	97	$42⅞	42⅞	42⅞	+¼
Tor Elev	190	$19½	19½	19½	
T Fin A	852	$37½	37	37½	+⅝
T Fin 5 pc	30	$42	42	42	+½
Trans-Mt	406	$116	115	115½	+½
Trans PPL	150	$19½	19⅞	19⅞	−⅛
Texas Co	z10	$58⅞	58⅞	58⅞	
Union Acc	1500	450	450	450	
Un Gas	61	$71	71	71	
U Corp B	500	$23	23	23	−½
U Fuel B	z10	$52	52	52	
Un Steel	210	$15¼	15¼	15¼	−1
Univer Prod	400	$22⅝	22⅝	22⅝	
Vanadium	500	350	350	350	+25
Vic G Tr	z10	$25	25	25	
Wainwr	300	335	310	310	−25
Walk GW	300	$69⅛	68⅞	68⅞	−¼
Wat Equip	100	$18⅝	18⅝	18⅝	
Webb Knp	600	325	325	325	+5
Westeel	100	$17	17	17	−½
W Plywood B	z50	$16½	16½	16½	
Weston A	700	$20½	20	20	−⅝
Weston B	130	$20½	20¼	20¼	
Wpg Cent	159	$13⅝	13⅝	13⅝	
Y Knit B	100	70	70	70	+10
Curb					
Anglo-Nfld	600	$8⅝	8½	8½	−¼
Asbestos	180	$30⅝	30⅝	30⅝	+¼
Brown	200	$14⅜	14⅜	14⅜	−⅛
C Indust	262	$15⅝	15⅝	15⅝	+¼
C Marconi	z25	340	340	340	
C Paper	530	$37	36½	37	+¾
D Bridge	260	$22½	22	22	
Dupont	209	$18⅞	18⅞	18⅞	+⅝
Int Util	155	$51	51	51	
Ogilvie	55	$31	31	31	

MINES

Stock	Sales	High	Low	Close	Net Ch'ge
A—B					
Abbican	17417	36	34	35	+1
Acad Uran	1900	12½	12	12	
Aconic	18125	870	835	860	+20
Advocate	26575	990	900	965	+65
Alba Expl	5750	12	11½	12	+½
Algom	3045	$21½	20⅝	21	−⅝
Algom wts	1880	$12⅛	11⅝	11⅝	−⅝
Am-Lard	1100	20	20	20	−2
Am Nephe	930	165	164	165	
Anacon	2098	161	157	157	−4
Ang Rouyn	12800	82	72	82	+4
Apex Res	12000	9	8	9	
Arcadia	3400	190	175	185	
Area	73800	77	66	66	−1
Arjon	5000	14	13½	13½	
Atlas Yk	1000	10	10	10	−¼
Atl-Ruf	309000	98	89	93	−5
Aubelle	13000	13	12	12	
Aumacho	32200	25	24	25	
Aumaque	7000	16	14	14	−1
Aunor	675	165	165	165	−5
Avilla	5000	9½	9	9½	+½
Bankfield	4500	10	10	10	
Barnat	1100	34	34	34	−1
Barvue	1300	60	60	60	
Bary Expl	1000	70	68	70	+3
Base Met	6900	74	70	74	+3
Baska	252400	47	41	44	+2
B-Duq	1700	136	132	135	−2
Beaucage	1700	130	119	119	−1
Beav Lod	2000	34	34	34	−1
Belcher	18200	185	180	185	+2
Bethlm	1200	230	225	230	+1
Bevcon	22571	23	22	22	
Bibis	20000	7½	7	7	−2
Bicroft	31490	250	240	240	−10
Bicroft wts	3200	155	137	137	−13
Black Bay	6150	100	95	100	
Bonville	6050	13	11½	12	
Bordulac	3000	11	10½	10½	
Bouzan	6400	94	90	90	−3
Boymar	7500	8½	8	8½	
Bralorne	1350	500	495	500	+10
Brilund	27150	60	45	56	+11
Brunhurst	1000	11½	11½	11½	+½
Brunsman	1125	9	9	9	
Brunswick	300	875	875	875	+25
Buffad	500	10	10	10	+1
Buff Cdn	500	14½	14½	14½	−½
Buff RL	7500	8	8	8	
Burchell	108200	59	45	54	−1
C—E					
Cabanga	1500	175	170	170	−7
Camp Chib	1726	$10½	10	10	−⅜
Cdn Astor	16501	18	17	17½	+½
C Dyno	6925	250	245	245	−10
CF Prod	300	325	325	325	
Cdn Thor	1000	11	11	11	
Canam	3000	25	24	25	+1
Candore	2083	33	32	32	
Can-Erin	9609	80	75	75	−6
Can-Met wts	3225	390	360	375	−15
Cassiar	2295	810	800	800	
Castle	200	325	325	325	+25
Cent Pat	29970	215	189	200	−35
Cent Porc	3500	10½	10½	10½	−½
Cheskirk	6500	13	13	13	
Chester	3000	31	30	31	
Chib Jac	4650	294	271	271	−19
Chib-Kay	3000	32	30	30	−2
Chib M	1900	345	300	300	−25
Chimo	4550	104	101	101	+1
Chrom	300	300	300	300	−5
Cobalt	2531	50	49	50	
Coch Will	9240	120	115	117	−2
Cody-Reco	4100	54	52	53	−1
Coin Lake	4500	15	14	15	+1½
Coldstrm	13800	165	152	156	−4
Colomac	1000	10	10	10	−1
Coniagas	8100	225	212	212	−8
Con-Key	750	37	37	37	+1
Can-Met	42490	465	425	450	−15
C Bellek	5500	28	25	25	−3
C Beta G	500	16	16	16	+½
C Callinan	7100	33	32	32½	−½
C Denison	7349	$22½	21¼	21⅝	−1
C Den wts	5875	$14⅛	13	13⅛	−¼
C Discovery	3100	300	290	292	−3
C Fen	4913	170	160	160	−6
CG Arrow	1000	21½	21½	21½	+2½
C Guayana	6000	20	20	20	
C Halliwell	17900	84	80	80	−2
Con Howey	100	325	325	325	
C Marben	500	33	33	33	+1
Con M and S	1947	$27	26⅝	26⅝	−⅛
C Morrison	1500	26	26	26	
Con Negus	2000	21	21	21	+1
C Northland	1499	93	93	93	
C Rgcrt	34510	146	132	144	−3
C Sannorm	3500	17	16	16½	
Con Sud	3044	250	245	250	+2
C Tungst	19712	40	30	35	−2
Conwest	610	590	590	590	−10
Cop Corp	4300	66	64	64	−1
Cop-Man	42550	30	28	28½	−2½
Coprand	3139	365	360	360	
Coulee	400	85	82	82	−3
Cournor	500	11	11	11	
Crestaur	8000	10	9½	9½	−1
Croinor	37500	20	19	19	−1
Crowpat	22725	35	31	32	−2
Cusco	18000	24	22½	24	+1
Daine	84000	13	11½	11½	−1
D'Aragon	7700	35	30	30	−1
De Codr	6600	46	44	46	−1
De Cour wts	1500	13	11	11	
Deer Horn	3000	26	25½	25½	−1
Delnite	5300	110	101	107	−3
Diadem	158767	17	15	17	+2
Dome	235	$13	13	13	−⅛
Donalda	7700	24	23	23	
Duvan	5300	47	43	47	−3
East Mal	800	123	120	123	+1
East Sull	1325	480	475	480	−5
East Met	7600	33	32	32	
East Min	15205	360	340	350	−10
Elder	1100	30	28	28	−2
El Pen-Rey	3700	33	32	32	−3
El Sol	133923	69	62	64	+1
Eureka	13200	70	65	67	+2
Expl All	3600	32	31	31	−1
F—J					
Falcon	1018	$36	34½	34½	−1½
Faraday	59935	262	239	240	−24
Fara wts	10405	180	160	160	−19
Fla Can	4757	740	725	730	+20
Francoeur	1500	13	12½	12½	−½
Frobisher	3150	285	276	282	−2
Gaitwin	500	22	22	22	−½
Galkeno	7099	125	115	118	+1
Geco Mines	735	$15⅛	15⅛	15⅛	−¼
Genex	1500	21	21	21	−3
Gnt Masct	1000	19	19	19	
Giant YK	1455	470	470	470	
Glenn U	1900	48	47	48	
Goldale	500	22	22	22	+1
Goldcrest	3000	14½	14	14	
Gold Eagle	500	8	8	8	
Gold Man	800	145	145	145	
GF Uran	5800	27	25½	25½	−2
Grah Bousq	1500	15½	15½	15½	−½
Grandines	6500	17	17	17	
Granduc	1200	410	410	410	
Greyhk	112700	56	50	54	−1
Gulch	9800	18½	17	18½	+1½
Gunnar	2243	$20	19⅜	19⅞	+¼
Gunnar wts	1060	$12⅛	12⅛	12⅛	−¼
Gwillim	11500	14	13	13	
Hard Rock	47700	15	14	15	
Har-Min	8100	37	35	35	−1
Hasaga	1600	18	17	18	−1
Headway	9700	80	75	80	
Heath	900	14	13½	13½	−1½
Heva	2500	7½	7	7½	−½
High-Bell	1000	88	88	88	
Hollinger	480	$24	24	24	−⅛
Hoyle	700	525	520	525	+5
Hud Bay	420	$78⅜	78⅛	78⅜	+¼
Hugh-Pam	1000	30	29	30	−2
Ind Lake	2000	12½	12	12½	−½
Int Nickel	1090	$99⅛	98	98¼	−1¼
Int Ran	5000	31	30	30	−1
Irish Cop	2700	165	145	150	−10
Iron Bay	300	365	360	360	−15
Jacobs	2725	115	111	115	
Jaye Expl	68800	75	65	73	+10
Jellicoe	4000	22	20	21	−½
Joburke	47900	26	23	25	−½
Joliet	1000	43	43	43	+1
Jonsmith	12000	19½	17	17	−2
K—N					
Kenville	51700	14	13	14	+1½
Kerr Add	1035	$16	16⅛	15⅞	−⅛
Kilembe	700	225	210	210	−30
Kilem wts	1400	90	89	89	+8
Kirk Hud	17800	24½	17	18	+1
Kirk Min	1500	103	101	103	−1
Kirk Town	1500	14	14	14	
Labrador	z110	$20	20	20	
Lake Cin	13200	133	112	120	−15
L Dufault	600	116	115	115	+4
Lake Ling	1500	13	13	13	−1
L Shore	550	500	480	480	−30
La Luz	200	325	325	325	−10
Leitch	2300	76	75	76	
Lencourt	500	11	11	11	
Lexindin	11100	22	20	21	+1
L L Lac	4700	284	265	270	−10
Lomega	6200	9	8	8½	
Lorado	70575	164	150	160	−1
Lorado wts	9450	140	120	130	−5
Lyndhst	2200	43	42	43	+1
Macassa	2200	190	186	189	+2
Macdon	5000	55	55	55	−1
MacLeod	500	115	115	115	+5
Madsen	875	175	170	175	
Malartic	1100	157	145	145	−9
Manca U	17300	27½	25	25½	−2½
Maralgo	13050	43	39	41	+2
Marcon	500	10	10	10	−½
Maritime	12500	170	165	167	−3
Martin	4500	14	13	13½	−½
Maybrun	9000	58	55	55	−3
McIntyre	100	$73½	73½	73½	+1
McMar	8500	15	14	14½	−½
McWat	2000	40	40	40	
Mentor	3100	36	33	35	
Merrill	6500	170	160	168	−7
Meta Uran	4500	20	18	18½	−1
Midrim	5733	150	146	148	+2
Milliken	52125	345	305	325	−15
Min Corp	460	$16⅞	16⅛	16⅝	+1⅜
Min End	1600	27	27	27	
Min-Ore	500	18	18	18	
Mogul	200	155	148	148	−3
Multi-M	9200	116	100	105	+5
Nama Cr	9100	62	60	61	−3
Nat Expl	8900	50	47	48	
Nealon	4100	18	16	18	+1
Nello	1200	23½	23	23½	−½
Nes Lab	7300	80	75	78	+2
New Alger	3700	15	14	14	
New Ath	3500	56	52	52	−11
New Bid	1500	9½	9½	9½	
New Cal	500	37	37	37	+1
New Delhi	103000	101	93	97	+1
N Fortune	4000	17	16	17	+1
N Goldvue	1000	18	17¼	17¼	+⅛
N Harri	15900	27	21	24	
N High	8000	27	26	27	+1
New Hosco	1000	22	20½	20½	−1
New Jason	2600	15	14	14	−2
N Kelore	5100	15½	15½	15½	−½
Newlund	52200	40	34	37	+2
N Man	3100	99	95	95	
N Minda	19800	45	43	44	−2
N Mylama	5500	14	13½	13½	
New Rouyn	20500	20	18	19	−1
N Senator	2520	7½	7½	7½	−½
New Taku	5000	23	21	22	−1
Nick Rim	1250	380	375	380	
Nipissing	4200	305	299	305	+5
Nisto	5000	12	11	11	+½
Nor-Acme	18500	25½	24	25	−½
Noranda	526	$52	51⅛	51⅛	+½
Norgold	17000	22	21	21½	−½
Norlartic	8000	9	8½	9	
Normetal	z20	500	500	500	
Norpax	26000	132	129	129	−1
Norsync	8750	65	55	55	−10
North Inco	12000	7	6½	7	
N Rank	20550	134	130	199	−1
Northsp	37080	860	785	825	−20
North Can	800	170	170	170	
Norvalie	7000	20	18	18	−2
Nudul	9000	40	38	38	
Nth Span wts	5950	660	585	620	−30
O—S					
Obaska	1000	8½	8½	8½	
O'Brien	3500	61	58	58	−2
Ogama	2000	12	12	12	+1
Oka Rare	500	38	38	38	−1
O'Leary	9500	37	35	38	
Opem	1605	$10½	10¼	10⅜	
Orenada	78800	36	31	34	−2
Ormsby	4044	39	36	38	+2
Pac East	500	10	10	10	+½
Pamour	500	45	45	45	
Paramaq	5000	9½	9½	9½	
Parbec	3000	8	7½	7½	−½
Pardee	13300	93	86	86	−8
Pater	900	70	70	70	+5
Perron	91300	56	48	50	−7
Pick Crow	2750	125	120	120	−5
Pioneer	200	150	140	140	
Pitch-Ore	30700	10	9½	10	
Placer	z75	$12¼	12¼	12¼	
Preston	300	790	790	790	−20
Pronto	640	765	730	730	−65
Pronto wts	1710	365	340	340	−15
Pros Air	500	130	130	130	+3
Purdex	500	17	17	17	+1
Que Chib	3825	145	136	142	+2
Que Cop	2000	88	86	88	−1
Que Lab	168800	28	24½	26	+1½
Que Lith	550	940	920	920	−5
Que Man	4500	80	70	77	+4
Q Metal	800	218	210	210	−5
Qunston	3000	21	20	21	+1
Quemont	150	$15⅝	15⅝	15⅝	+¼
Radiore	12700	149	136	140	−8
Rainville	2000	85	85	85	+5
Rare E	1400	95	90	90	+3
Rayrock	19200	164	155	160	−2
Renabie	200	193	193	193	
Rexspar	17550	75	70	73	−1
Rio Rup	500	15	15	15	−1
Rix Athab	3150	70	66	66	−4
Roche	26500	26	25	25½	+½
Rockwin	6857	35	33	35	−2
Rowan Cons	4000	11½	10	10	−1½
St Michael	7100	34	31	33	+1
San Ant	1600	56	56	56	−9
Sand Riv	5000	17	16	16	−1½
Sherritt	3067	695	680	685	−5
Sigma	100	425	425	425	
Silanco	2000	12	11	12	
Sil Miller	5500	77	75	77	+1
Sil Stand	1500	45	45	45	
Siscoe	500	76	76	76	
Slocan VR	2500	12	12	12	
Sidcona	3500	36	31	31	−6
Stanleigh	20575	510	475	490	−20
Stanrck	2203	495	475	480	−15
Starratt	16600	23	22	22½	
Steep R	1534	$19⅝	19¼	19⅜	+⅛
Sturgeon	1800	33½	33½	33½	−1½
Sud Cont	2000	13½	13	13	−½
Sullivan	800	365	350	350	−20
Sylvanite	9300	160	140	140	−15
T—Z					
Tandem	97853	16	12	14	+½
Taurcanis	2750	47	44	44	−2
Teck-H	3405	176	173	175	
Temag	100	345	345	345	−5
Tiara	18700	23	22	23	
Tombill	1000	35	35	35	+1
Towag	1000	13½	12½	12½	−½
Tribag	1500	35	31	35	+5
Ult-Shaw	4674	58	50	55	−1
U Mining	1000	18	18	18	−2
U Asbestos	2655	570	565	565	−5
U Estella	2500	18	17	17	
Un Keno	5400	625	575	600	+30
U Mont	1500	13½	13½	13½	−1
Upp Can	3000	75	73	75	
Vandoo	30000	16	15	15	−1½
Ventures	380	$33¼	33¼	33¼	+⅛
Vico	58800	25	23½	25	
Violam	2500	190	180	185	−5
Waite Am	340	$12½	12	12½	+⅛
Werner	2000	23½	23½	23½	−½
W Malar	10900	12	10½	10½	−½
Willroy	900	230	225	225	−5
Winch	1000	8	8½	8½	
Windard	13500	14	13	13½	−½
Woodgrn	9750	108	101	108	
Wr Harg	925	130	130	130	
Yale Lead	2500	30	29	29½	−½
Yk Bear	1100	139	136	138	−1
Zenmac	14300	32	30	30	−2
Zulapa	4980	67	65	67	−2
Curb					
Coast Cop	100	500	500	500	+25
Gaspe Cop	100	$33	33	33	+⅝
Pato	125	475	475	475	
Pend Ore	200	280	280	280	−8
Yukon Con	2000	55	55	55	+1

OILS

Stock	Sales	High	Low	Close	Net Ch'ge
Am Leduc	11100	45	43	43	−1
Anchor	1000	14½	14½	14½	+½
Bailey S A	940	$16⅛	15⅜	16	−⅛
Bailey S pr	105	$33	32	32	−1½
Banff	400	252	250	250	−5
Bata	500	10½	10½	10½	
Calalta	10500	142	130	142	+2
Cal Ed	460	$26	25⅝	25⅝	+¼
C Oil Lds	200	390	385	385	−5
C Oil L wts	1100	274	255	274	
CS Oil wts	9250	240	190	240	+55
CS Pete	6420	770	720	760	+35
Cdn Atl Oil	700	635	625	625	−5
C Br Emp	6100	68	63	64	−2
C Chieftan P	4300	140	133	140	
C Collieries	900	$5⅛	5⅛	5⅛	+¼
C Colli pr	2000	71	70	71	+1
C Deca wts	15700	120	111	113	−7
Cdn Dev	5177	685	670	685	−10
C Homestd	7500	216	198	200	−15
C Husky	822	$15½	15¼	15⅜	+½
C Husky wts	2000	845	790	843	+35
Cdn PL	6771	289	280	289	+9
C Prospect	100	400	400	400	
Canso Nat	2233	195	185	195	+15
Canso Oil	275	305	300	300	
Cent Expl	400	445	445	445	
Conro	1900	16	16	16	
C Allenbee	6580	14	12	12	−1
C Dragon	1466	50	50	50	
C Mic Mac	1865	450	435	440	−10
Charter Oil	500	274	272	272	−6
Con Peak	6100	10	10	10	−½
C West Pete	505	$11⅛	11	11	−¼
Cree Oil	1300	495	470	495	
Cree wts	3500	265	250	250	−9
Del Rio	1845	530	515	515	−20
Dev-Pal	26905	206	199	200	−8
Dome Expl	1710	$12⅛	12	12	+⅜
Duvex	1000	21	21	21	−2
Fargo	398	375	370	370	−10
Gen Pete A	525	500	500	500	+10
Gr Plains	z150	$40½	40½	40½	
Gr Sw G	1810	129	125	125	−3
Gridoil	100	$10¼	10¼	10¼	−¼
High Crest	10850	39	37	39	
Highwood	5500	35	32	33	−1
Home Oil A	3284	$17⅜	16⅞	17	−⅜
Home Oil B	2617	$17½	16¾	17	−½
Jupiter	4500	210	199	199	−5
Kroy Oil	1000	88	88	88	+1
Lib Pete	2350	237	231	235	−1
LI Pete	1000	15	15	15	
Maptrans	8000	8	7	8	
Marigold	1000	24	24	24	−½
Medal	9517	380	370	380	+5
Mer Pete	650	$14¼	14⅛	14¼	
Midcon	15600	111	105	106	−6
Mill City	3600	29	28	28	
Nat Pete	1000	465	460	465	+10
N B Dom	16500	216	195	215	+20
N Chamb	3200	231	220	225	−5
N Cont	12700	62	60	62	+2
N Davies	2000	23	20	23	−½
N Gas Expl	2100	168	165	165	−1
NC Oils	1290	540	520	520	−20
NCO wts	1000	325	315	315	−15
NCO pr	z10	$37⅝	37⅝	37⅝	
Northld	2000	73	70	70	−3
Oil Select	163800	18½	17	17½	+2
Okalta	1100	253	248	248	−1
Pac Pete	2075	$19½	19	19	−⅛
Pan West	40100	37	35	35	+1
Peace River	645	$11⅛	11⅛	11⅛	
Permo pr	9340	320	310	320	+10
Peruv Oils	21000	220	201	220	+5
Petrol	7800	110	102	102	−3
Phillips	3800	160	150	160	+10
Ponder	3700	60	58	59	−1
Provo Gas	25550	246	235	239	−6
Reef Expl	12000	19	18	18	−1
Richwil	1700	197	195	195	
Royalite	620	$16½	16¼	16¼	−⅛
Royalite pr	z25	$37	37	37	
Sapphire	600	145	142	142	+4
Scurry	3300	297	294	295	
Secur Free	400	405	400	400	−5
Souris	2000	24	22	22	
South U	3200	41	40	40	
Spooner	453000	78	66	71	−2
Stanwell	1500	72	68	72	+2
Tex Cal	3700	63	60	61	
Trans Can	13932	223	213	215	−15
Trans-Em	3551	215	210	215	+1
Triad Oil	5680	760	750	750	−20
Un Oils	20800	278	262	268	−11
Vulcan	500	55	55	55	
Wayne	3200	30	28	30	
Wespac	2421	31	31	31	−1
W Maygill	1400	135	130	130	−4
W Decalta	4225	262	253	259	−6
W Dec wts	5700	82	75	75	−7
W Naco	14600	287	272	275	−9
Yan Can	3000	13½	13	13½	−1½
Curb					
Dalhousie	3700	25	24	24	

Total sales: 5,633,000.

Closing Averages

DOW JONES:
30 Industrials 472.30, off 1.98
20 Rails 141.87, off 1.00
15 Utilities 71.34, off .24
65 Stocks 166.86, off .78
Shares: 1,450,000.

TORONTO:
Industrials 452.58, off 0.05
Golds 76.00, off 0.49
Base Metals 208.48, off 0.05
Western Oils 158.41, up 0.14
Shares: 5,633,000.

MONTREAL:
Industrials 279.2, off 0.2
Golds 72.78, off 0.21
Utilities *143.0, up 0.6
Papers 1,332.81, up 8.79
*New high.
Shares: 1,421,800.

VANCOUVER:
20 Industrials 101.54, off 0.21
20 Mines 94.49, off 0.68
20 Oils 117.84, off 0.88
Sales: 78,965.

VANCOUVER—NOON

(Provided by Hagar Investments Ltd.)

OILS	Bid	Asked
Altex	21	23
AP Con	45	47
Basco Pete	47	48
Bata Pete	9	11
Britalta Pete	..	300
British Pete	9½	10½
Cdn Atlantic	625	..
Central Leduc	760	780
Charter Oil	272	280
Cons Mic Mac	..	450
Del Rio	520	535
Fargo	..	385
Fort St John	600	630
Futurity	41	..
Gen Pete A	490	525
Gen Pete	500	..
Hargal Oil	3½	4
Home Oil A	16⅛	..
Do B	16⅛	17⅛
Medallion	..	375
Mill City	26	30
New Chamber	220	230
Nw Continent	58	65
New Gas Exp	160	170
New Super	200	220
Pac Pete	18⅞	19⅛
Peace River	11	11⅛
Royal Can	..	3
Royalite	..	17
Sparmac	22	24
Spooner Oils	65	74
United	..	270
Vanalta	28	30
Vantor Exp	132	135
York Oil	7	8
MINES		
Ad Astra	9	12
Ainsworth BM	8	9
Amer Stand	22	23
Beaver Lodge	32	36
Beth Cop	22	235
Bralorne	490	500
Can Collieries	550	600
Canam Cop	23	25
Canusa Caribou	7½	10
Caribou Gold	45	..
Coleman Col A	30	..
Do B	30	..
Cont Potash	85	100
Cowich Cop	135	138
Dorreen	5	6
Faraday Ura	235	245
Giant Mascot	19	20
Granby	9½	10¼
Granduc	390	425
Grandview	13	
Hamil	3	4
Highland Belle	75	
Indian	3	4
Jack Basin	9½	10
Koot Base Mtls	1½	
Mid West Cop	40	42
Nat Exp	47	48
Pac Nickel	81	85
Pend Oreille	290	
Pioneer Gold	130	145
Placer Dev	12¼	12½
Premier Border	8	9
Quat Cop	61	63
Red Hawk	6½	7
Sheep Creek	117	125
Silbak Prem	15	16
Silver Stand	45	49
Skeena	11	13
Spud Valley		12
Sunshine Lard	21	22
Taylor Bridge	15	
Trojan	22	23
Utica	2½	
Vananda	4	4½
Western Expl	38	40
INDUSTRIALS		
Alta Distil	150	
Do VT	130	140
Boyles A		16
Do B	800	900
BC Fort Prod	12¼	12½
BC Power		43
BC Tele		43¼
BC Turf	93	98
Can Coll pfd	73	80
Capital Estat	430	450
Credit Accep	650	
Crwn Zell Can	19	20
Growers Wine	525	550
Imp Invest	900	
Inland Nat Gas	7⅝	7⅞
Do pfd	14½	15¼
Interior Brew		425
Johnston Stor	10⅛	10½
Lucky Lager	400	410
Midwest Gas	325	340
Neon Prods	12	12½
Okan Tele	10⅞	11¼
Powell River	39⅝	40
Sask Cement	235	240
Sidney Roofing	29¼	29¾
Sun Pub A	10½	11¼
Do B	10½	11½
Tran Mt Pipe	115½	..
West Paper A	24	
Do B		25
W Plywood B	15½	16½
Woodward Strs	10⅝	11

NEW YORK CLOSING PRICES

(Provided by Hugh MacKay & Co.)

Stock	Close
Allied Chemicals	88¼
Alum Co of Amer	88¾
American Can	42¼
American Smelter	54
Amp T & T	177⅛
American Tobacco	77⅛
Am Gas & Elec	36⅞
Anaconda Copper	62¼
Atchison Topeka	23⅞
Atl Coast Line	42¼
B & O Railway	43
Bethlehem Steel	41¾
Boeing Aircraft	47¼
Burroughs	38⅞
Canadian Pacific	32⅞
Chrysler	76⅞
Cleveland Electric	38⅝
C & O Railway	61⅞
Columbia Gas	17⅛
Cwealth Edison	40¾
Corn Products	30
Detroit Edison	39½
Douglas Aircraft	76¼
du Pont	179¾
Dela & Hudson	27½
Eastman Kodak	84⅞
El Paso A	31¼
El Paso B	29½
Erie RR	18⅝
Ford Motor	59⅞
Gen Dynamics	59
General Electric	56
General Foods	43
General Motors	39⅛
Goodyear Tire	75⅛
Great Northern	40⅛
Gulf Oil	118⅛
Houston L & P	50
Illinois Cent	52½
Int Harvester	37
Int T & T	32⅛
Int Nickel	103¾
Johns Manville	47½
Kas City South	67⅛
Kaiser Alum	41⅝
Kennecott Copper	109
Loews Theatre	19⅛
Lockheed	45¼
Montgomery Ward	37⅞
National Distillers	27
Nat. Steel	65⅝
New Haven	15
New York Central	29⅞
Niagara Power	31
Norfolk-Western	67⅛
Northern Pacific	41⅝
Ohio Oil	37¼
Pacific Gas-Electric	49⅝
Panhandle P & L	51
Penn Railway	20¼
Peoples Gas	XD38½
Philadelphia Electric	39¼
Proctor Gamble	45⅜
Public Service	31⅜
Radio Corporation	33⅛
Republic Steel	49⅞
Rock Island	34⅛
Royal Dutch	44
Safeway Stores	67⅞
Sears Roebuck	27
Shell Oil	82
Sinclair Oil	59
Socony	52⅝
South Cal. Ed	47⅝
Southern Pacific	42⅝
Southern Railway	41⅛
Sperry Rand	20⅝
St. Regis Paper	40¼
Standard Calif.	45½
Standard Oil, NJ	57
Sunray Oil	24
Texas Company	61⅝
Union Carbide	110
Union Pacific	27⅞
United Aircraft	75⅛
U.S. Rubber	40⅞
U.S. Steel	58⅛
Warner Bros	25½
Westghse Electric	55⅞
Woolworth	44⅜
Zenith Radio	93

UNLISTED

VANCOUVER	Bid	Asked
Bethsaida	9	
Bluebird	14	12
Caribou Hud	1	
Cassiar		9
Conti Mng	23	30
Copper Ridge		8
Crown Silver	3	4
Guichon	15	18
Kamloops	13	15
Kaslo	5	7
Laco	5½	
Midland Pete	8½	9
Makaoo		50
Mexuscan	45	50
North Lodge		18
New Wellstn	6	10
Nadira		45
Rico	8	
Salmo	9	10
Seymour	3	8
Silver Hill	4	5
Southend	1½	3
Sunloch		150
Trans West	13	16
Trisides	6	
Tung		5
Victory Tung	3½	
West Mns	43	
Woodbury	4	6
Yreka	115	125
TORONTO		
Alta Gas Tr	13¼	14¼
Bluegrass	7	11
Cdn Delmi	10	10¼
Cdn Javelin	18	21
Cdn Superior	15	17
Cdn Radium	7	10
Clix	5	10
Conecho	5	8
Captain Yk	45	50
Delmico	13	20
Elbonanza	11	15
Fleetwood	5	8
Goldmaque	4	8
Kamlac	7	11
Larum	7	12
Lunecho	45	52
Nicoba	12	17
N Ont Gas	18	18½
Oceanic	265	295
Oklend	9	13
Orfino	5	9
Pinepoint	10¾	12⅜
Rio Tinto	350	370
Do wts	265	300
Sogemines	21½	22½
Surpass	115	125
Starlight	7	11
Target	35	38
Tr Can com	26¼	27
Uran Ridge	22	26
Westcoast	38¼	39
MISCELLANEOUS		
Ang-C Tel A	33	35
Do pfd	45	47
BC Sugar	30½	32
BC Tel pfd 6	110	
Do pfd 4¾	94	96½
Do pfd 4½	89	91
Do pfd 4⅜	85½	89
Calg Pr pfd	89	92
Cn Br Al com	12	12⅜
Can Util pfd	93	95
Dover Ind	9¼	10¼
Gt Lakes Pwr	15⅜	17
Hudson's Bay	24	26
Std Fuel pfd	37⅜	42
H. Smith	43	
Safeway (C)	92	93½
OK Heli	310	360
CONVERTIBLES		
Abitibi	95	97
Can Met	108	112
Can Br Al	131	134
Cap Exp	98	101
CPR 3½%	93	95
CPR 4%	97	99
Cdn Petro	110	113
Dosco '70	117	121
Paraday	98	101
Fruehauf		95
Gt Plains	235	
Home Oil 5%	118	121
Do 5¾%	109	
Inland Gas	101	104
I.A.C.	102	105
Loblaw	98½	101
Lorado	99	102
Milliken Lk	103¼	105¾
Pacific Pete	114	117
Rio Tinto	116	120
Stanleigh	102	105
Stanrock	101	103½
Traders Fin	100	101
Tr Can cm 5	196	200
Triad	97½	100
Westcoast	188	192

LONDON

Assd Elec Ind 52s 6d, Assd Newspapers 13s 3d, Babcock and Wilcox 76s 7½d, Blyvoors 19s 3d, Bowater 41s 3d, Brit-Amer. Tob. 54s 1½d, Brit Celanese 14s 6d, Can Pac $62⅞, Centl Mining 60s 9d, Courtaulds 31s 10½d, Daggafontein 32s 1½d, Daily Mirror 11s, de Beers dfd 97s 6d, de Havilland 23s 4½d, Dunlop Rbr 16s.

Elec and M. Ind. 27s 4½d, Ford 33s 3d, Gen Elec 53s, Gt. Univ. Strs. 42s 9d, Hudson's Bay 196s 6d, Imp Chem 40s 4½d, Imp Tob 44s 1½d, Metal Box 50s 3d, Mex Eagle 22s 1½d, Rand Mines 65s, Rolls-Royce 116s 3d, Shell T and T 173s 6d, Tanganyika 143s 9d, Unilever 78s, Utd Mollasses 37s 9d, Vickers 40s 1½d.

Bonds: Brit 2½s consols £52⅞, Brit 3½s war loans £72⅜, Brit fundings 4s 1960-90 £90⅝.

Grain Marketings

WINNIPEG (CP) — Grain movement March 18 (1956 bracketed) at western country elevators:

Deliveries: wheat 1,286,000 (1,431,000); coarse grains 489,000 (649,000); boxcars loaded: wheat 606 (504); coarse grains 246 (198).

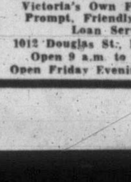

NEED MONEY?

Discuss your requirements with Reg. Lupton

CUSTOM FINANCE

Victoria's Own Finance Co. Prompt, Friendly, Personal Loan Service

1012 Douglas St., Phone 5-1468

Open 9 a.m. to 5.00 Daily

Open Friday Evening till 8 p.m.

MARKET SUMMARIES

All Exchanges Hit By Dullish Trading

The Toronto Stock Exchange was easier in quiet activity today as traders drew back to the sidelines to watch and wait for some bullish factors to appear.

In slow dealings the New York market was mixed today. Coppers showed the best undertone, led by Kennecott, ahead more than two points. Oils were mixed with international issues ahead fractionally. Motors were most unchanged while aircrafts dipped.

AT TORONTO industrials moved in a narrow range with only Ford A, off 1½ at 100½ on a few shares, recording a price change of more than a point. Aluminium was ahead one point at 117½.

Uraniums were pushed lower by profit-taking. Bicroft lost 15 cents at $2.25 and Can-Met 20 cents at $4.30. Most of the higher-priced issues lost fractions.

In base metals Falconbridge gained ½ at 35 and a ⅝-point gain went to Opemiska at 11. Advocate led juniors lower with a 50-cent loss at $9.15.

Western oils were mixed. Great Plains added a point at 40½ and Canadian Husky ½ at 16. Cree, however, lost 20 cents at $4.75 and National Pete 15 cents at $4.50.

AT NEW YORK Canadian stocks moving up included International Nickel, ahead ¾. Lower were Hudson Bay Mining and Dome Mines, off ¼ and ⅛ respectively.

Rising Canadian issues on the American Stock Exchange included Canadian Marconi, up ⅛ and Sapphire Petroleums 1/16. Off were Preston East Dome, down 3/16, Brazilian Traction ⅛, Eureka 1/16 and Jupiter Oils 1/16.

AT MONTREAL the stock exchange was mixed today in moderate afternoon dealings. Price movements ranged to a point.

AT LONDON the stock market continued under the cloud of the serious labor situation but conditions generally were a good deal steadier today after Monday's big slide.

The recovery in sterling helped to some extent. Government securities remained sensitive and tended to be erratic at generally lower levels.

South African gold shares showed early selective firmness in front of Wednesday's South African budget but later tended to react owing to absence of further support.

AT VANCOUVER prices were unchanged on a dull market. Silbac sold 8,000 at 15. Vantor moved 4,100 at $1.34.

INVESTMENT FUNDS

(Provided by Carlile & McCarthy Ltd. and James Richardson & Sons.)

	Bid	Asked
Cana Fund	3484	3658
Can Invest Fund	876	961
Commonwealth Intl	737	810
Leverage of Cda	523	575
Super Income	405	409
Super Growth	195	197
Super Amer	601	607
Super Exec 55	3456	..
Super Exec 56	2836	..
All Can Comp	559	607
All Can Div	506	550
Mutual Accum	646	706
Mutual Income	504	551
Grouped Income	368	402
Trans Canada	600	650
Corp Invest	838	911
Invest Mutual	1002	1083
Timed Invest	515	515
Champion	522	573
Diversified Securities A	1775	
Diversified Securities B	375	410
Trans Canada A	2840	..
Trans Canada B	2975	..
Trans Canada C	600	650
All Can Comp	559	607
All Can Div	506	550

GRAIN

WINNIPEG (CP)—Increased offerings in late trade today contributed to an irregular trend in prices on the Winnipeg Grain Exchange.

Only overseas business reported were small parcels of flax to the Continent. The lack of overseas demand for Canadian grain and irregularity on United States markets were factors in the trend here.

Lakehead prices, class two, IWA and domestic wheat were all down one-eighth cent from Monday with the exception of No. 3, 4, 5 and 6 Northern, which were down 1⅛ cent.

(By James Richardson & Sons)

	Open	High	Low	Close
Oats—				
May	70½	70⅝	69⅞	70⅝
July	70⅝	70⅞	70⅛	70⅞
Oct	71	71	70½	70⅞
Rye—				
May	114⅝	115¼	113⅝	113⅝
July	114	115⅝	113⅜	113⅜
Oct	115⅝	116⅛	114½	114½
Barley—				
May	94½	94⅝	93⅝	94½
July	95	95⅞	95	95½
Oct	97⅛	97⅝	96⅝	97
Flaxseed—				
May	282	284½	282	282
July	278	279	278	278
Oct	275	275	274	274

Cash Grain Close

Oats—2 cw 74⅛.
Barley—1 and 2 cw 6 row 106⅛.
Rye—1 and 2 cw 111⅝.
Flax—1 cw 282½.

CHICAGO (AP)—Grain futures got a rally going for a while on the board of trade today but liquidation set in again and prices moved downward.

A technical rally moved wheat prices up a cent or more early and there also was buying in most pits on the government report that farmers might plant the smallest crops since the Second World War.

Weakness in soybean oil was an unsettling influence in soybeans in late trade. Corn was under pressure most of the session.

	Open	High	Low	Close
Wheat—				
March	224	224⅝	220	220¼
May	224⅛	224⅝	222¼	222¼
July	219⅝	220	215½	218⅝
Corn—				
March	129⅛	129⅛	127⅞	127⅞
May	132⅝	132⅞	130⅞	131
July	135⅞	135⅞	134⅛	134⅝
Oats—				
March	72⅝	73	71⅞	71⅞
May	70	70¼	69⅞	69⅞
July	63⅝	64⅛	63⅝	63⅞
Rye—				
March	130½	132	129⅛	129⅛
May	131⅛	133	130⅛	130⅛
July	128⅛	129¼	126½	126⅞
Soybean—				
March	241½	241⅝	239¼	239⅞
May	242	242½	240¼	240½
July	239	239⅝	236⅝	236½

LEASE
A New 1957 Sedan
From $58.50 a month
GLADWELL'S

OLSON
Guarantees a Better Buy
SUPERMARKET

Property and Estate Managers
Commercial, Apartments, Residential
We invite all property owners to inquire into our special service as rental agents.
Brown Bros. Agencies Ltd.
1125 Blanshard St. 3-1183

$10,000
invested in
M·A·F
MUTUAL ACCUMULATING FUND
as of Jan. 31, 1950 could have been cashed for
$25,840
as of Dec. 31, 1956
Continuous reinvestment of dividends from a diversified list of Canadian "growth" companies has helped to achieve this interesting performance for Canada's foremost Compound Cumulative Mutual Fund.
ask your investment dealer for an analysis of this record.
GEORGE INVESTMENTS
420 CENTRAL BLDG., VICTORIA, B.C
TELEPHONE 4-6731
1-6

Commonwealth International Corporation Limited

Dividend No. 93

Notice is hereby given that a dividend of FIVE CENTS per share has been declared on the outstanding Common Shares of the Capital Stock of the Copany, payable on 15th APRIL 1957, to shareholders of record at the close of business on 29th MARCH 1957.

Holders of Bearer Share Warrants may present Coupon No. 93 for payment to any branch in Canada of The Royal Bank of Canada, on and after 15th APRIL, 1957.

By Order of the Board.

W. Lewis Alexander
Secretary-Treasurer

Montreal, 6th MARCH, 1957.

EXECUTORS AND TRUSTEES FOR OVER HALF A CENTURY

going on a trip?

Then leave some of your worries behind—with us.

Our Standing-by Attorney, and Investment Management services are available at very little cost.

Ask for our booklet on Management Service.

THE **ROYAL TRUST** COMPANY

1205 GOVERNMENT, VICTORIA • 626 PENDER ST. W., VANCOUVER

R. W. PHIPPS, MANAGER • GEORGE O. VALE, MANAGER

Iron Ore Bounty Boosted by Gov't

New incentive for establishment of an iron and steel industry in B.C. is contained in a bill introduced in the legislature Monday providing higher bounties for iron ore producers.

The new act increases the maximum that may be paid in one year from $200,000 to $500,000, and the total bounty over the maximum 10-year period from $2,000,000 to $5,000,000.

However, the act imposes stipulations not contained in the original 1920 Bounties Act.

Mines Minister Kenneth Kiernan said the legislation represents a "new approach" to the problem of establishing an iron and steel industry in B.C.

"This is part of the program of an all-out drive to establish a basic smelting industry in the province," he said.

The act empowers the minister of mines to enter an agreement with any firm on bounty payments.

It applies to pig-iron, sponge-iron or fluid-iron that is smelted within the province.

Maximum bounties are $5 a ton on iron, from ore mined in the province when royalties have been paid to the government; $3 a ton when no royalty has been paid; and $2 a ton on iron from ore mined outside the province.

Stock Exchange Prexy To Visit Vancouver

MONTREAL (CP)—Henry G. Norman, president of the Montreal and Canadian stock exchanges, is to visit Western Canada from March 23 to April 7.

He will call on officials of the Winnipeg, Calgary, Edmonton and Vancouver stock exchanges.

$ EXCHANGE

(From Canadian Press and Royal Bank)

VICTORIA—Banks buying U.S. cheques 4¾ per cent discount. Cash at 4⅝ per cent discount. Silver at 7 per cent. Selling cheques at 4 per cent discount and cash at 3⅝ per cent discount.

MONTREAL (CP)—The U.S. dollar was at a discount of 4 7/16 per cent in terms of Canadian funds at noon today. Pound sterling $2.66 9/16.

NEW YORK (CP)—The Canadian dollar was at a premium of 4⅝ per cent in terms of U.S. funds Monday. Pound sterling at $2.79.

A. E. Ames & Co.
Limited
Investment Securities
Royal Trust Building • 612 View Street, Victoria, B.C.
Telephone: 3-4171
TORONTO MONTREAL NEW YORK LONDON, ENG. VANCOUVER WINNIPEG CALGARY LONDON

4¾% *on Canada Permanent Debentures*
FOR TERMS OF 1 TO 5 YEARS
Debentures are issued in registered form or payable to bearer in amounts of $100 and upwards.
Authorized for the investment of trust funds.
Call or write for Debenture folder
CANADA PERMANENT
MORTGAGE CORPORATION
W. W. EVANS, MANAGER,
714 Fort Street, Victoria
Telephone 4-9375
"Over a Century of Service to Canadians"
57-6

What are YOU doing to provide for your independence?

The canny squirrel tucks away the food he knows he'll need in the wintry days ahead. What have *you* tucked away for the days of retirement — the retirement that can be as chill as any winter day if you haven't prepared for it?

It's simple to be canny like the squirrel if you begin to get ready for retirement *NOW*, during your most productive earning years.

LET'S SUPPOSE you are a man of 28. You can have a retirement income of $100 a month for life at age 65 if you will pay only $16.44 a month, beginning *NOW*, for a

CANADIAN GOVERNMENT ANNUITY

YOU'RE BUILDING AN INVESTMENT as you buy your Annuity, an investment *guaranteed by the Government of Canada.* At $16.44 a month, you will have paid in $7,299.36 by age 65 — but you will receive a minimum of $12,000 if you live to be 75 . . . and $1,200 every year you live beyond 75. If you die *within* ages 65 and 75, your heirs will receive the monthly payments for the balance of the 10 years. And if you die before reaching 65, the Government will pay your heirs everything you paid in, *plus* compound interest.

There is an annuity plan to suit your individual need and age. There's no medical examination. Find out more about Canadian Government Annuities from your District Annuities Representative, or mail the coupon below, *postage free.*

VICTORIA OFFICE
312 BELMONT BLDG., 3-9961

FEDERAL DEPARTMENT OF LABOUR

CANADIAN GOVERNMENT ANNUITIES

To: Director, Canadian Government Annuities, Department of Labour, Ottawa (Postage free)
Please send information showing how a Canadian Government Annuity can bring me retirement income at low cost.
My name is ______ (Mr./Mrs./Miss)
I live at ______
Date of Birth ______
Age when Annuity to start ______ Telephone ______
I understand that information given will be held strictly confidential

Malahat Contractors 'Dragging Their Feet'

Bruch Tells Gaglardi to 'Smarten Up' Road Builders; Smith Also Critical

Esquimalt MLA Herbert Bruch charged in the legislature Monday that some contractors are "dragging their feet" in reconstruction of the Malahat highway.

Highways Minister P. A. Gaglardi should "smarten up" these contractors, the Social Credit member said.

Don Smith (SC-Victoria) also criticized progress on the Malahat, and claimed the work was too scattered.

Mr. Bruch reminded Mr. Gaglardi that traffic has been diverted over the Shawnigan Lake and Mill Bay roads during Malahat construction work, causing excessive wear and tear.

Department of highways surfacing crews should see that these side roads are patched up, he said.

The matter would be taken into consideration, Mr. Gaglardi replied.

MISSED BOAT

Irked Driver Rams Pursuing RCMP Car

NANAIMO — Raymond John Kross, a Vancouver hotel owner charged with speeding, was fined $25 Monday by Magistrate Lionel Beevor-Potts and lost his licence for 10 days.

Irked at being chased by RCMP at 55 miles per hour, he stopped suddenly at the CPR wharf, then backed into the pursuing police car behind him.

Police said he was annoyed at getting a ticket because "the constables had made him miss the boat."

DEEP-SEA SHIPS IN PORT

Chemainus—Wokingham.
Cowichan Bay—Alcyon.
Crofton—Amazonas.
Duncan Bay—Krusah.

OCEAN MAILS

(Closing Dates at Vancouver)
March 23 — Java Mail, Japan, Hong Kong, Philippines.

SOCIAL CREDIT CANDIDATE for Comox-Alberni in the next federal election will be Mayor Ben F. Wright of Alberni, chief magistrate of the west coast city for the last eight years. He owns and operates a cement and concrete business in Alberni.

Chemainus Party

CHEMAINUS—Mrs. S. McDonald, Victoria, president of B.C. Legion Auxiliaries, will attend the 11th anniversary birthday party of the local ladies' auxiliary in the Legion Hall on April 2.

62-Acre Park Sought On Triangle Mountain

COLWOOD—Development of a 62-acre park on top Triangle Mountain, immediately west of here, was selected Monday night by Colwood Ratepayers' Association as a centennial project for the district.

If the property cannot be obtained from the federal government, then the group plans to build a playground as an alternative project.

Triangle Mountain, one of the highest in the Greater Victoria area, was the site of a radar installation during the Second World War, and sill has a concrete building and water line at the peak.

NOMINAL PRICE

It is understood it could be bought from the national defence department for a nominal sum.

"We would like to develop it as a tourist attraction," said Ted Botting, spokesman for the ratepayers. "It would need a road and some trails, but the view would be magnificent."

If developed as a park rather than a residential subdivision, it would always be available in case of another emergency, he said.

Ratepayers decided to join with Langford, Metchosin, Luxton and Happy Valley for the staging of consolidated centennial celebrations. Colwood representatives on the central celebration committee will be Cmdr. E. A. Jamieson, T. S. Barber and W. A. Dawson.

Pearkes Proposes Aid For Crab Fishermen

OTTAWA (CP)—A federal insurance plan for West Coast crab fishermen was suggested in the Commons Monday by Maj.-Gen. G. R. Pearkes, VC (PC-Esquimalt-Saanich).

He spoke as the House approved a vote of $27,400 to meet a deficit in the federal insurance plan covering the gear of East Coast lobster fishermen.

Finance Minister Harris said he is sure Fisheries Minister Sinclair is interested in anything that can be done for West Coast crab fishermen.

CAR IN DITCH

Man, Wife Both Fined

A man and wife both were fined by Magistrate A. I. Thomas in Sooke RCMP court Monday afternoon as a result of a minor accident on West Coast Road Sunday.

Thomas James Obee, 27 Eaton, was convicted of impaired control of a vehicle, fined $150 and $6.50 costs.

His wife, Helen Marjorie Obee, was fined $25 and costs for being intoxicated in public.

Police said the two were occupants of a car which had gone off the road into a Water Board ditch.

On arrival at the scene police were unable to learn who had been driving, but Mr. Obee was seated in the driver's seat.

If You're TIRED ALL THE TIME

Everybody gets a bit run-down now and then, tired-out, heavy-headed, and maybe bothered by backaches. Perhaps nothing seriously wrong, just a temporary toxic condition caused by excess acids and wastes. That's the time to take Dodd's Kidney Pills. Dodd's stimulate the kidneys, and so help restore their normal action of removing excess acids and wastes. Then you feel better, sleep better, work better. Get Dodd's Kidney Pills now. Look for the blue box with the red band at all druggists. You can depend on Dodd's. 52

Nanaimo Paper Strike Settled in 6 Hours

NANAIMO (CP) — An edition of The Daily Free Press hit the streets here Monday, later than usual but in plenty of time to maintain the evening paper's tradition of 68 years of continued publication.

Publication followed the signing of a contract with typographers at 1.30 p.m., six hours after pickets had been placed around the newspaper's new office here.

The issues which provoked the strike—jurisdiction over the paper's proofreaders and adjustments in a clause covering teletypesetter operation—were settled in negotiations after the men walked out.

The newspaper agreed to give six months' notice of any intention to use teletypesetter keyboard operators in the office.

The strike affected 58 persons, with those not directly affected sent home after the posting of pickets.

NORTON GRINDING WHEELS and Abrasive Products for all industrial applications. Each of the 16 F-M branches across Canada is a complete supply centre for all types of industrial supplies and equipment.

In Victoria: 1400 Broad St., Tel. 4-4174

FAIRBANKS-MORSE
for ALL INDUSTRIAL SUPPLIES

CHOICE SEAT FOR

The Performance of the Year!

Be Our Guest!...

TAKE A ROCKET TEST! DRIVE OLDSMOBILE'S SPARKLING SUPER 88!

Front seat, left side—right smack behind the wheel of a new "Rocket" Oldsmobile! It's the choicest seat in the house! For that's where you get that solid, level-smooth driving sensation, the highway-hugging feel of Oldsmobile's deep-braced Wide-Stance Chassis. That's where you'll sense the phenomenal power of the husky, high-compression Rocket T-400 Engine as your toe nudges the gas pedal. And that's where you'll smile to Oldsmobile's nimble response as you park, corner, manoeuvre through traffic.

But front or back seat, you'll be sitting pretty and seeing plenty as you sweep along, cruising with the solid assurance that only a big car like Olds can give. Windshield and windows—ahead, at the sides and behind—surround you with more glass than ever.

And for looks . . . come in and take a close-up look. Here's beauty that's clean and uncluttered—fresh, pure lines that live longer, that will be in style years from now.

So any way you look at it—for power, for beauty, for comfort, ride, safety—here's the one that's got everything you want in your next car. And what's more, the price is always right for a Rocket. Come in for a thrilling lift in your life. Be our guest . . . a warm welcome is waiting for you when you stop by for your Rocket test.

smooth partner for Rocket Power
Jetaway **Hydra-Matic drive**

All the flashing action of positive gears with the liquid smoothness of two fluid couplings . . . that's what you enjoy with Olds' great Rocket T-400 engine and Jetaway Hydra-Matic drive. Jetaway delivers more of the engine's power to the wheels, eliminates fuel waste. From take-off to top speed, the flow of power is steady and silk smooth. And in "Super" and "Low" ranges, Jetaway gives sure, safe braking action for descent of steep hills. Greatest automatic drive in cars today!

A GENERAL MOTORS VALUE

OLDSMOBILE

O-9578

MORRISON CHEVROLET-OLDSMOBILE LTD.

Yates St. at Quadra **Phone 3-1106**

JOHNNY'S BACK AGAIN

Now the world's all-time riding champion, jockey Johnny Longden returned to Victoria Monday. Longden, who once rode at the old Colwood track, will spend a short fishing vacation here with his wife, Hazel, and hopes to tangle with some big salmon before he leaves. (Times Photo by Bill Halkett.)

Longden Reached Top After Rough Journey

By CENTAUR

One who has been called, by an authority on the subject, "the greatest athlete in the world," was in Victoria overnight.

No Greek god-like figure such as can be seen in the boxing ring, the football field or the hockey rink, no paragon of grace and muscle as those on the tennis court or the running track he is a 100-pound, four-foot, 11-inch miracle.

Johnny Longden, it was, on all counts the greatest jockey the world has ever known, with over 5,000 wins to his credit and an unparalleled record of integrity in a field in which that virtue is easy to lose.

Before we get down to Longden, the man, to find what makes him tick, let's look at his record.

He has been riding racehorses for 31 years, has won for his employers more than $16,500,000 in purses and retained more than $1,000,000 in fees, and has been so badly injured that on five occasions he has been considered completely wrecked as a top flight jockey.

But here he is in Victoria, close to 50 and taking a few days off to go fishing.

"I can't stay long," he said Monday night, "I've got to be back riding at Bay Meadows next Saturday."

Asked if he remembers much about the days when he rode at the Willows and Colwood tracks in Victoria in the 30's, Johnny explains that he's had a lot of horseflesh under him since then.

Won Three National Championships

"I do remember riding here and in Vancouver but not much about it," he said. "There was a horse called Brookwood I seem to recall but it was a long time ago."

Two minutes' talk with him and you are unconscious of the fact that you tower over him by nearly a foot. He has that quiet confidence of a man who has made a fortune by his own efforts and it adds to his stature.

And make no mistake about that fortune. Through years of riding in the "bushes" on the Canadian prairies where his parents brought him from England at the age of two, Longden by hard practice, ruthless competetive spirit and abstinence, fought his way up the ladder to win the North American jockey championship three times and virtually every major stake race on the continent and a few in England and Mexico.

Today he is associated with Alberta Ranches Inc., for whom Vance, his son by an earlier marriage, is trainer.

And Alberta Ranches is one of the wealthiest and most successful stables in modern Canadian racing history.

How did he do it all? It's not much use asking Johnny; he's no talker.

"Oh, I've always tried hard, kept myself fit and all that" is about his limit in loquacity.

Studies His Mounts in the Morning

The fact is that when he's riding, which is about 300 days a year, he eats one meal (a steak) per day, never smokes and makes only a show of toying with a cocktail on social occasions. Where other Jockeys get their first glimpse of a horse they are going to ride when they are first hoisted into the saddle, Longden gets down to the track in the morning, studies his mounts, gets "the feel" of them and knows the most they can do and how to get it out of them during the race.

And that, as has been pointed out, can be the difference between a $100,000 purse and just another horse ride.

Johnny is fully conscious of his lack of inches and pounds—and he should be; it is one of his greatest assets—but he can neatly and acidly parry any invidious reference to it.

Aboard the yacht "Campana," on which he arrived in Victoria Monday with his wife, Hazel Tarn Longden, and another horseracing great, Willie Molter, Johnny asked about the fishing here.

Someone in the party asked Johnny what he'd do if he hooked a 100 pound Tyee.

"I'll get it in the boat," he said looking the questioner up and down. "I've hooked and landed a 215-pound marlin and that's nearly as fat as you are."

Mr. Molter who has been a leading trainer in California for many years and who now handles the stock of, among others, W. B. Mayer, the film magnate, recalled that as a jockey, he, too, had ridden in B.C., specifically in Victoria back in 1924, when the track opened.

Count Fleet the Best He Ever Rode

"That proves it," Johnny said, disposing of what was obviously a long-standing argument. "Now I know you are older than I am."

There is, in fact, a doubt about Mr. Longden's age. Johnny himself claims he was born in 1910 but others say the year was 1906 and that he is 51, but he shrugs it off, has never had it officially checked.

"I know I'll keep on riding," he says, "and I don't care if I've ridden 5,000 winners or if I ride 6,000, they're all horse races to be won if we can do it."

"The Galloping Grandpa," the "Millionaire on Horseback"—he's been called those and other names—talks little about past glories.

"Yes, Count Fleet was the best horse I ever rode" (Count Fleet and Longden won racing's rare Triple Crown back in 1954), but I should have won with St. Vincent in the Capistrano the other week if the track had been fast."

"And Noor was another good one, he was better than Citation" (another Triple Crown winner).

But you can tell that he's simply not interested in what he has done.

It is the horses he will ride next week at Bay Meadows that Mr. Longden is concerned with now (apart from a few king-sized fish) and that may explain why he is the embodiment of a glittering success story.

Winnipeg Gets Jump On Vikings

By TOM ENGLISH
(Vikings' Team Captain)

WINNIPEG — This best-of-five series for the western Canada junior men's basketball title should be a good one, and if our Victoria College Vikings can find a way to stop Ed Melnyk and Ken Hartas we should have a good chance to come out on top.

Melnyk and Hartas were the big guns for Winnipeg Imperials Monday night as the Imperials bounced us 71-64 in the opening game of the series.

Although Melynk and Hartas were our main worries, the Imperials have four other men who appear capable of turning in a big game at any time, which gives Winnipeg a well-balanced ball club.

MISSING FOULS

While Imperials deserved the win, fouls played a big part in the final result. We were missing regularly from the foul strip while they rarely failed to drop in their gift tosses. And we drew 21 fouls while Imperials were being called for only 16.

Art Chiko finally broke out of the scoring slump that has plagued him in recent games and kept us in the running during the first half, when he scored 14 of his 19 points.

However, Art picked up his fourth foul early in the second half, which we started on the short end of a 37-35 score, and coach Bill Garner took him out of the game for a while.

Melnyk was almost the show early in the second half as the Imperials jumped into a commanding lead, grabbing rebounds off both backboards and potting several long shots.

Our scoring was well distributed, I followed Chiko with 17 points and Ed Kowalyk and Bob Tomlinson got 14 and 10 points, respectively.

We still think we can win this series but, as I said before, our chances greatly depend on how we can bottle up Melynk and Hartas.

We also think we can do a bit better than we did Monday. We'll find out more about our chances when we meet the Imperials in the second game tonight.

Scorers follow:

Victoria—Tomlinson 10, Chiko 19, English 17, Kowalyk 14, Skillings 2, McCulloch 2, Brousseau, Flynn, Lore. Total—64.

Winnipeg—Melnyk 22, Hartas 16, Sedun 9, Lockshin 10, McKenzie 10, Muth, Melonbardis 4, Block, Osochuk. Total—71.

Colwood Aces Win Buttons

Attempting the third defence of the city open golf buttons, Doug Munroe and Einar Brynjolfson lost out to Colwood Golf Club aces Bill McColl and Vic Painter, one up, at Colwood.

Winners came home with a best-ball score of 71 while the losers had a 72.

Painter and McColl defend their newly won title for the first time Sunday at Gorge Vale Golf Club when they meet Bob Morrison and Frank Scroggs of Uplands.

Cats No Longer Wall-Flowers As Canucks Heed Home Waltz

Cougars Win Berth in Playoffs

Victoria 3, Vancouver 1

By DENNY BOYD

The Hesitation Waltz ended abruptly Monday night at Memorial Arena with the Victoria Cougars dancing in the clouds and the Vancouver Canucks without a partner.

The two rival coast division clubs, who have been cutting in on each other ever since the baton descended way back in October, cleared the floor and did a solo to the tune of "There's No Tomorrow."

And when it was over, the Cougars had clipped the Canucks, 3-1, to qualify for the next turn in the danceathon that has taken 68 games for the first elimination.

There will be no encores for the Canucks. The band has gone home and the lights have been turned out.

The Cougars, as up-and-down as a country road this season, finally shook off the persistent advance of the Canucks in a game that both clubs had to win.

The Victoria club now has a five-point lead over Art Chapman's Canucks, who can do no better than cut their deficit by four points before they run out of season.

STREAK EXTENDED

In eliminating the Canucks, Cougars came up with a steel-reinforced defensive game, cheerfully accepted standout goaltending from Marcel Pelletier and ran their home winning streak to seven games.

Furtherance of that streak is the immediate aim of coach Colin Kilburn.

Declining for the first time in weeks to slip into his familiar "we'll play them one at a time" routine, Kilburn said Monday night, "Canucks bumped us out last season so this is just evening things up. The playoffs are next week; right now the important thing is to keep that winning streak going."

The Canucks, to their everlasting credit, went down with their banners flapping. They never conceded that the game was over; played offensive-minded hockey throughout and were never vindictive.

But the Canucks, with only one real forward line, just didn't have the depth of scoring power and were outgunned by Cougars' first-string line of Kilburn, Doug Anderson and Don Chiupka, each of whom contributed a goal.

Kilburn started the scoring after only 42 seconds as he zoomed in to poke home the rebound after Canuck goalie Ray Mikulan blocked a long drive from the point by Bill Davidson.

It took the Canucks only half a minute to get that one back, with unintentional aid from the Cougars.

WRONG NET

Jackie McLeod broke down the right side and fired a hard drive that Pelletier blocked. The puck dropped dead in the crease but Davidson, in his anxiety to clear, poked the puck into the net off Lionel Heinrich's stick.

Eight minutes and 45 seconds into the second period, Doug Anderson scored the winner, belting a terrific wrist-shot past Mikulan after some fine shuttle passing with Kilburn and Chiupka.

Chiupka put the issue in reasonable certainty in the third period, batting down Gordy Haworth's pass with his stick, controlling it with his skate and blasting it behind Mikulan.

Pelletier, in making 30 saves, came up with his best play in the first period as he slid out to stop Carl Kaiser cold after the big defenceman, shifted to a wing berth, eluded the defence to get in close.

With over 2½ minutes left, Canucks pulled Mikulan and sent six attackers in the Cougar zone for a face-off but failed to score.

THREE OF A KIND, AND THE ACE

Worries about making a playoff berth finally ended for Victoria Cougars at Memorial Arena Monday night when they downed Vancouver Canucks, 3-1, erasing Canucks' chances of taking third place away from the Cougars. Firing the goals that sank the Canucks were (from left) Doug Anderson, Don Chiupka and coach Colin Kilburn. Goalie Marcel Pelletier (in front) was the ace that trumped Vancouver's best cards by stopping 30 Canuck shots. (Photo by Bill Halkett.)

Upset Bug Eats Hearty As City 'Spiel Begins

It wouldn't be surprising if skips of favored rinks were casting jittery glances over their shoulders as they stepped on the ice at Victoria Curling Club today.

Several upsets marked opening-day matches in the club's fifth annual men's bonspiel Monday, and if the trend continues, a good number of highly-regarded foursomes will also tumble from the unbeaten ranks today.

Among the favored foursomes knocked out of the running in the Dominion Hotel primary was Victoria's Tony Gutoski, who was bounced in the second round when Charlie Watson drew in with his last rock as Gutoski was lying three to score an 11-8 victory.

TWO UPSETS

Veteran Max Zabel came up with a pair of upsets, going into an extra end to oust Les Bedford in the first round and tripping Bob McIntosh, 9-6, in the second round.

Another Victorian, Ross Brown, almost sidelined two strong Duncan foursomes. He upset Harvey Hodge, 8-6, in his first game but lost a 7-6 decision to the Ed Valleau rink when skip Tony Folk made his last rock count.

Among the results considered mild upsets by some curlers were a 9-5 win by Ed Davis of Port Alberni over Gar Taylor, and Ed Wilson's 10-9 squeaker over Jack Coates of Parksville.

Visiting rinks unbeaten after two rounds were Valleau, Warren Paul and Harry Spottiswood of Alberni, and Vancouver entries skipped by Fred Tinling and Art Gooder.

Watson, Zabel, Laurie Perlette, Dr. Kirby Moysey, Fred Kerr, John Adams, Bill Gates, Gerry Walls, Glen Walkey, Wilkie Gardner and Ed Wilson were the Victoria skips unbeaten in two rounds.

Seven draws are scheduled today, with tonight's draws starting at 6, 8.30 and 11 p.m.

OLYMPIC GRANT

MELBOURNE, Australia (AP)—The Australian federal government and the Victorian government Monday granted the Olympic Games £450,000 ($1,008,000) to pay outstanding accounts.

Howe, Hall Heading For Top NHL Honors

MONTREAL (BUP) — Right winger Gordie Howe, equally at home scoring or setting up his Detroit teammates, headed for his fifth National Hockey League points title today with only three games remaining to play.

In games played through Sunday, NHL statistics showed Howe with 84 points, composed of 42 goals and 42 assists. This gave him a two-point lead over his left wing linemate Ted Lindsay and a three-point bulge over centre Jean Beliveau of the Montreal Canadiens, last year's top scorer.

Lindsay's total consisted of 28 goals and 54 assists for 82 points and Beliveau had 33 goals and 48 assists for 81 points.

Both Lindsay and Beliveau narrowed the gap during the past week as Howe collected two points while Lindsay went ahead three points and Beliveau five points.

New York Rangers' Andy Bathgate maintained his fourth place position picking up three assists for a total of 73 points, 26 of them goals.

Glenn Hall, Red Wings' netminder, took a slight lead in the race for the Vezina trophy which goes to the team with the lowest goals-against average. Hall had an average of 2.25 goals scored on him per game which gave him a .01 edge over the Canadiens' combination of Jacques Plante and Gerry McNeil. Plante had the best individual record with only 2.07 goals scored on him per game.

Gus Mortson of the last-place Chicago Black Hawks held his position as the most penalized player with 141 minutes in the penalty box. The Boston Bruins players had spent 955 minutes in the penalty box to remain the highest-penalized club.

DON KLOSTERMAN HURT; GRID FUTURE UNCERTAIN

CALGARY, Alta. (BUP) — Quarterback Don Klosterman of the Calgary Stampeders was listed in fair condition in Calgary Hospital today after surgery following a skiing accident on Mount Norquay Sunday.

Klosterman's back and a leg were broken when he missed a turn on a two-mile run and plunged into trees.

He came to the Stampeders of the Western Football Conference in 1955 from the Loyala University. His future football career is uncertain.

Dodger Hill Staff Returning to Form

By FRED DOWN

All this—and Johnny Podres too!

That was the reaction in the Brooklyn Dodgers' camp today after manager Walt Alston's "big three of the mound" turned in a sparkling seven-hitter in Monday night's 8-1 victory over the Detroit Tigers.

The game marked a successful spring debut for Don Newcombe, the big 27-game winner of last season, the finest showing yet by 40-year-old Sal Maglie and finally a splendid three-inning "cleanup" by Podres.

Newcombe showed no sign of the arm trouble that bothered him during the World Series and reappeared early in spring training as he yielded two harmless singles in the first two innings. The big test was whether Newk's arm would prove sound—and it did.

The world champion New York Yankees continued to get the best all-around pitching on the Grapefruit Circuit when Whitey Ford and Art Ditmar limited the Philadelphia Phillies to three hits in a 5-0 triumph.

Andy Pafko delivered his second, key late-inning homer in a few days to spark the Milwaukee Braves to a 7-3 victory over the St. Louis Cardinals.

WHL SUMMARY

WESTERN DIVISION

	GP	W	L	T	GF	GA	Pts
Seattle	66	34	26	6	244	209	74
N. Westminster	66	32	29	5	198	213	69
VICTORIA	68	28	33	7	202	196	63
Vancouver	68	26	36	6	191	217	58

EASTERN DIVISION

Brandon	67	42	21	4	233	176	88
Edmonton	66	37	25	4	227	201	78
Calgary	67	27	36	4	213	223	58
Winnipeg	66	22	42	2	186	253	46

VICTORIA 3, VANCOUVER 1

FIRST PERIOD

1. Victoria, Kilburn (Davidson) 42.
2. Vancouver, McLeod (Maloney) 1.14.

Penalties: None.

SECOND PERIOD

3. Victoria, Anderson (Kilburn, Chiupka) 8.45.

Penalties: Keller 10.26, Kaiser 11.14.

THIRD PERIOD

4. Victoria, Chiupka (Kilburn, Haworth) 8.03.

Penalty: Carmichael 16.16.

Stops:

Pelletier	9	8	13	—30
Mikulan	8	6	8	—22

OLSON
Guarantees a Better Buy
SUPERMARKET

Cec's Fishing and Hunting Guide
Excellent Blue Back Fishing in Saanich Arm—
Try Tom Macks or Bucktails
Cec Fletcher's Men's Shop 755 YATES

NEWSPAPER ADVERTISING STIMULATES BUYING

FREE EVERY 4th SHAVE

3 Way LATHER
3 Way BRUSHLESS
3 Way INSTANT LATHER

We make this offer so you can convince yourself that a medicated 3-Way shave does give you fast, smooth, painless shaves—and no fooling!

INTRODUCTORY SALE

25% OFF the regular price on all 3 Way Shave PRODUCTS

Medicated for painless shaves . . . with after Shave lotion built right in.
GET 3 WAY TODAY WHILE THIS OFFER LASTS.
3 WAY SHAVE MADE BY NOXZEMA

WHAT'S THE SCORE?

BY

Denny Boyd

Someone was asking Monday night, "How do you figure these Victoria Cougars?" and the question was laughable.

You see, you don't figure this club; you just go along with them and don't ask any questions. And as it was, everything came out peachy.

It took the Cougars 68 cotton-pickin' games to prove they belonged in the playoffs and there were times during that span when it looked as if they were flogging a dead argument.

But when you can win that one that really counts, you are dealing in commerce and economics, not ancient history.

There may be a little more golf for the Cougars this week than is customary but, for the most part, it will be business as usual.

Anyone who thought the Cougars would be tapering off this week, what with their playoff reservation having been lodged with m'aitre d'hotel Al Leader, didn't see that sign posted glaringly in the Victoria dressing-room after the game.

It said, for all to see and heed, "Practice Wednesday morning."

That sort of thing can be as sobering as a cold shower.

When the game ended, one felt a release of tension that has built up for the past umpteen weeks and one was glad for the Cougars and for Colin Kilburn that they hadn't ended in the ash can in Kilburn's baptismal year as coach.

Ray Took the Long Way Home

But still you had to sympathize with Ray Mikulan as he took that long skate off the ice after the game, heading disconsolately towards a dressing room where only the water would be warm.

It was different in the Cougar powder-room as visitors filed through the crowded quarters, slapping this shoulder and rumpling that cow-lick.

Marcel Pelletier was telling about those excrutiating last four minutes and enquiring about that shot he took on goal when Mikulan had been removed temporarily in favor of an extra attacker. "How much was I off?" Pelletier asked, like a forward. "Thirty feet?"

Bill Davidson, the durable Cougar captain, was rubbing the bashed-in slope of his nose and telling how close he came to quitting hockey, and this world, once and for all.

Bill made one of his infrequent bad plays early in the game as he inadvertently poked the puck into his own goal.

"If those gates had been open, I would have gone right through them, out the front door and jumped into the Gorge, skates and all. Did you notice how I didn't shoot the puck into the middle of the net? Oh no, not me. I had to pick a corner."

Hudson Gave Colin the Word

Immense Gordon Hudson of the Canucks, who has bashed the feathers out of many a Cougar this season, pried his wall-to-wall shoulders through the dressing-room door and hollered at Kilburn, "Congratulations, Killie. Don't stop with us; go all the way."

A visitor approached Kilburn and asked briskly, "Well, Colin, let's have your prediction."

The newspaper men like to choke laughing at this question (Kilburn wouldn't predict what would come out of a water tap.)

"I will predict," Kilburn said in Drew Pearson tones. "That eight o'clock will arrive tomorrow at precisely 60 minutes after seven.

And the newspaper man who had been waiting weeks to say it, said, "I told you those Canucks were dead and buried."

But nobody would listen.

MAY FIGHT IN VANCOUVER

Moore Tied Up By IBC Tangle

NEW YORK (UP) — Promoter Jim Norris delayed signing light-heavyweight champion Archie Moore for a June title defence today, the "deadline", and Moore immediately considered jumping to other promoters in Canada.

Norris announced, "I'll do nothing about signing Moore for a June defence until I see my attorneys about the anti-trust suit."

His attorneys will decide "within the next few days" whether signing 40-year-old Archie for a title fight would conflict with the recent federal decision that Norris' International Boxing Club has been a monopoly in its conduct of world title fights.

Federal Judge Sylvester J. Ryan will not announce the exact changes that must be made in I.B.C. operations for at least a month. That's why Norris is uncertain whether he can contract meanwhile for another title bout.

Charley Johnston, Moore's manager, declared, "Archie flew in clear from California to sign today. He was ready. Of course we'll wait a couple of days for Norris. Then if Jim decides he can't arrange a title fight, we'll defend in Canada—either at Toronto or Vancouver."

Johnston said he had attractive offers from promoters in Toronto and Vancouver for a June defence. The Toronto opponent would be Yolande Pompey, of Trinidad, B.W.I., second ranking contender. It would be a return bout. Moore knocked out Pompey in the 10th round at London in his latest defence, last June 5. Pompey might be the Vancouver opponent, although he had not been specified by the Vancouver promoter, Johnston said.

He declined to disclose the names of the Canadian promoters.

First United Comeback Fails

First United defeated Cumberland Kins, 54-40, at the First United gym Saturday night but the effort wasn't enough to bring the Vancouver Island bantam boys' basketball championship to Victoria.

Kins, who whipped the Victorians, 43-19, in the opening game of the two-game, total-point series at Cumberland, took the playoff by 10 points.

First United made a great effort to pull the title out of the fire, climbing within three points of the series lead Saturday before losing ground in the final minutes.

Robin Barnes topped Victoria scorers with 22 points while Wally Hunt paced the visitors with 15 points.

Archery Scores

Bob Copeman posted the top score of 488 in last week's Victoria Bowmen Archery Club.

Results:

MEN
Bob Copeman 488, Bill Carnes 482, Dusty Mair 446, Bill Hogg 436, Norm Thomas 410.

WOMEN
Lil Jones 482, Elly Roelofsen 434, Bess Copeman 414, Bev Hogg 294.

JUNIORS
Andy Cleland 354, Ken Salmond 302, Bill Jones 299, Rudy Roelofsen 241, Jim Mair 222.

Maple Leaf Scuttle-Butt Irks Smythe

Leaf Boss Insists Day, Meeker Safe

TORONTO (CP) — Conn Smythe says he's shocked at all the talk of head-loppings, house-cleanings and general shakeups in the Toronto Maple Leafs as a result of the team's failure to make the National Hockey League playoffs.

Smythe, president and managing director of Maple Leaf Gardens, arrived back in Toronto Monday night from Florida and found that a press conference he had held during a New York stopover had the hometown sports writers in a stir.

During the Sunday conference Smythe refered to "a year of failure" and took the responsibility himself. He didn't have a word to say against general manager Hap Day or coach Howie Meeker, but newspaper speculation ran strong in Toronto that both will have to go.

He was "amazed" at that conclusion, Smythe said Monday night.

"I stressed for the past week that nobody would lose their heads, but apparently you newspapermen don't believe me. You fellows alone evidently decided that it would be Bastille Day."

TABLE RESIGNATION

In New York a few hours earlier Smythe offered his resignation as chairman of the league board of governors, raising the possibility that he may wish to devote full time to rebuilding the Leafs. The governors tabled the offer for later discussion.

It could also mean he plans to take it easy and let somebody else guide the Leafs.

Smythe said Monday night Day's future is in his own hands. "He can make his own decisions. As for Meeker, I don't believe he ever said, or even thought, he was through."

Smythe also had a note of optimism about the future of the Leafs.

"We're finally getting quite a hockey club," he said. "Howie has been teaching them wide-open hockey and it's paying off. Next year we'll have a club that will stand them in the aisles."

Cronin Claims Offer Serious

Indians Reject Million Dollars For Strike-Out King Herb Score

SARASOTA, Fla. (UP) — General manager Joe Cronin of the Boston Red Sox confirmed today that he made a "serious cash offer" of $1,000,000 for Cleveland strikeout king Herb Score and bristled at a suggestion that the fabulous offer was a publicity stunt.

"I was an am definitely serious—certainly the offer was made in good faith," Cronin told skeptical reporters after general manager Hank Greenberg of the Indians revealed he had rejected the deal. I offered him $1,000,000 for Score and told him to take the offer to the Indians' board of directors.

"Greenberg said he'd give me a ring," Cronin went on. "I did not expect him to say anything about the offer. But, now that he has, it's true."

Greenberg's statement hit the major league training sites like a bombshell and produced reaction ranging from stunning disbelief to statements like "Bill Veeck is running the show" and "Cronin and Greenberg just dreamed that up to produce a headline." Even Boston fans, polled by the United Press, conceded $1,000,000 seems awful hard to believe."

"REASONABLE THING"

But in Tucson, Ariz., manager Kerby Farrell of the Indians told the United Press: "Mr. Greenberg did a very reasonable thing and I am glad he did. I would not trade Score for Mickey Mantle or Al Kaline."

Cronin and Greenberg had slightly different versions of exactly how the offer—four times the record amount ever paid for a major league player—was made.

"Greenberg and I sat down and tried to work out every possible combination for a deal involving a pitcher," said Cronin, said, 'I'm offering you $1,000,000 for Score. Take that to your board of directors.' We didn't shake hands. Greenberg said he'd give me a ring."

"We were discussing another deal involving a pitcher," said Greenberg. "Finally Cronin said, "I'd give a million dollars for a sure 20-game winner—a pitcher like Score.' I replied, 'Do you mean you would give me $1,000,000 for Score?' and he said, 'Yes, I think I would.' I hesitated a moment and said, 'Well, I wouldn't take it'."

RACE RESULTS

BAY MEADOWS

First Race—$2,000, claiming, 3-year-old maidens, six furlongs:

Pensamiento (Maese)	$9.80	$5.00	$3.90
Dawn Lea (Harmatz)		4.90	4.00
Curly Bob (Moreno)			13.40

Time, 1.12 1-5.

Also ran—Victory Pride, Bourbon Belle, Mis Pic Pocket, Gold Flight, Hawaiian Beau, Lighthouse Bob, Find Out, Super Gallant, Emerald City.

Second Race—$2,000, claiming, 4-year-olds and up, six furlongs:

Roman Secret (Diaz)	$11.40	$5.60	$3.10
Newsaway (Zollinger)		8.00	4.20
Canute (Shoemaker)			2.60

Time, 1.12 1-5.

Also ran—War Token, Jean Victoria, Gabor, Cantcatcher, Shady Rachelor, Native Skies, Mountain Guide, Mr. Legrow.

Daily double—Pensamiento to Roman Secret paid $45.60.

Third Race—$2,300, 2-year-old maidens, 4½ furlongs:

Snap Shot (Zufelt)	$20.30	$7.90	$6.20
Santa Fe Miss (Valenzuela)		4.50	3.40
Miss Inglewood (York)			4.90

Time, .54.

Also ran—Lila Belle, Miss Pituri, Joaquin Miss, Convertible, Magna Vista, Shylette, Tony Lalo.

Fourth Race—$2,000, claiming, 4-year-olds and up, six furlongs:

DH-Rose's Date (Harmatz)	$23.20	$20.30	$9.70
DH-Jane Bell (Neves)		5.20	3.30	3.50
Kellman (Diaz)				3.40

Time, 1.12 3-5.

Also ran—Narja, Mr. Bazooka, Heel Toe, Marcliff, Broad Bend, Double Decker, Burst, All Man, Seltzer.

DH—Dead heat for first.

Fifth Race—$2,200, claiming, 3-year-olds, six furlongs:

Mesmony (Valenzuela)	$9.50	$5.60	$3.30
Ricky T. (Fosta)		7.90	4.80
With Glory (Skuse)			4.70

Time, 1.11 1-5.

Also ran—Alley Abbey, Mr. Roy, See America, Go Sigh, Big Shindig.

Sixth Race—$2,200, claiming, 3-year-olds, 1 1-16 miles:

Double Up (Westrope)	$22.60	$10.20	$4.60
Uncle Matt (Harmatz)		6.80	4.00
El Free (Shoemaker)			3.00

Time, 1.46 1-5.

Also ran—Mystic Beau, Sunny Nalla, Wa-Natcha, Jim's Jet, Caligree, Wildoath, Misty Mountain, Royal Treasure, Freddy Martin.

Seventh Race—$2,400, claiming, 4-year-olds and up, six furlongs:

Wood Wind (Faulkner)	$27.00	$10.50	$6.80
Lycos Son (Harmatz)			4.30
Sunday Paper (Shoemaker)			3.70

Time, 1.11 4-5.

Also ran—Soy Lark, Bartex, Full Time, Stradivarius, Kiowa Red, Cantanio, Euxine, Ardanwood.

Eighth Race—$4,000, allowance, 4-year-olds and up, six furlongs:

Sas (Harmatz)	$53.80	$11.30	$9.40
Cleofosta (Maese)		2.90	2.80
Capt. Lark (Gilason)			2.80

Time, 1.10 4-5.

Also ran—Postscript, Your Regards, Mr. Favor, Valiant Ace, Chalitack.

Ninth Race—$2,000, claiming, 4-year-olds and up, 1 1-16 miles:

Steady Company (Dittfach)	$9.70	$4.70	$3.70
Mark Love (Phillippi)		6.20	4.60
Cal-Den (White)			4.00

Time, 1.45 3-5.

Also ran—English Star, Upangone, Toba Challendon, Paracate, Bart's Rock, Omar Moon, Armelina.

Quinella paid $32.60.

Playoffs Slated

Local minor soccer teams will face their most important matches of the season next weekend when Lower Island knockout cup play gets under way in five divisions.

SATURDAY
10.15—Div. VI, Optimists vs. ANAF Vets, Windsor Park, (referee Ernie Costain).
1.00—Div. V, Central Flyers vs. Eagles, Lower Beacon Hill, (referee Percy South); Div. IV, Victoria West vs. Hesaneys, Topaz Avenue, (referee Art Shaw).
SUNDAY
2.00—Div. III, Eagles vs. Fuller's Clippers, Carnarvon Park, (referee Les Isaacson); Div. I, MacNutt's Grocery vs. Tillicums, Topaz Avenue, (referee Den Heinekey); Div. II, Optimists vs. Nanaimo, Windsor Park, exhibition match.

Three Share Lead In Spring Tourney

M. Cave, D. Smith and Dr. Gill each fired a net 66 Sunday to finish a three-way tie for first place in the annual spring handicap tournament at Uplands Golf Club.

Claude Heggie took low gross honors with a 74 for the 18-hole tourney.

Prize-winners in special events were R. Moss, A. C. Wolkins, R. Morrison and G. Pellow.

Mounties Beaten

RIVERSIDE, Calif. (AP)—Bill Moran, San Diego's supposedly weak-hitting shortstop, got three singles and scored twice as the Padres defeated Vancouver, 8-3, in a Pacific Coast League exhibition game today.

Vancouver got two runs in the first and another in the third. All the scores came off Padre starter Jim (Mudcat) Grant. His reliefers, rookie Bud Clark and Eddie Erautt, each pitched three hitless innings.

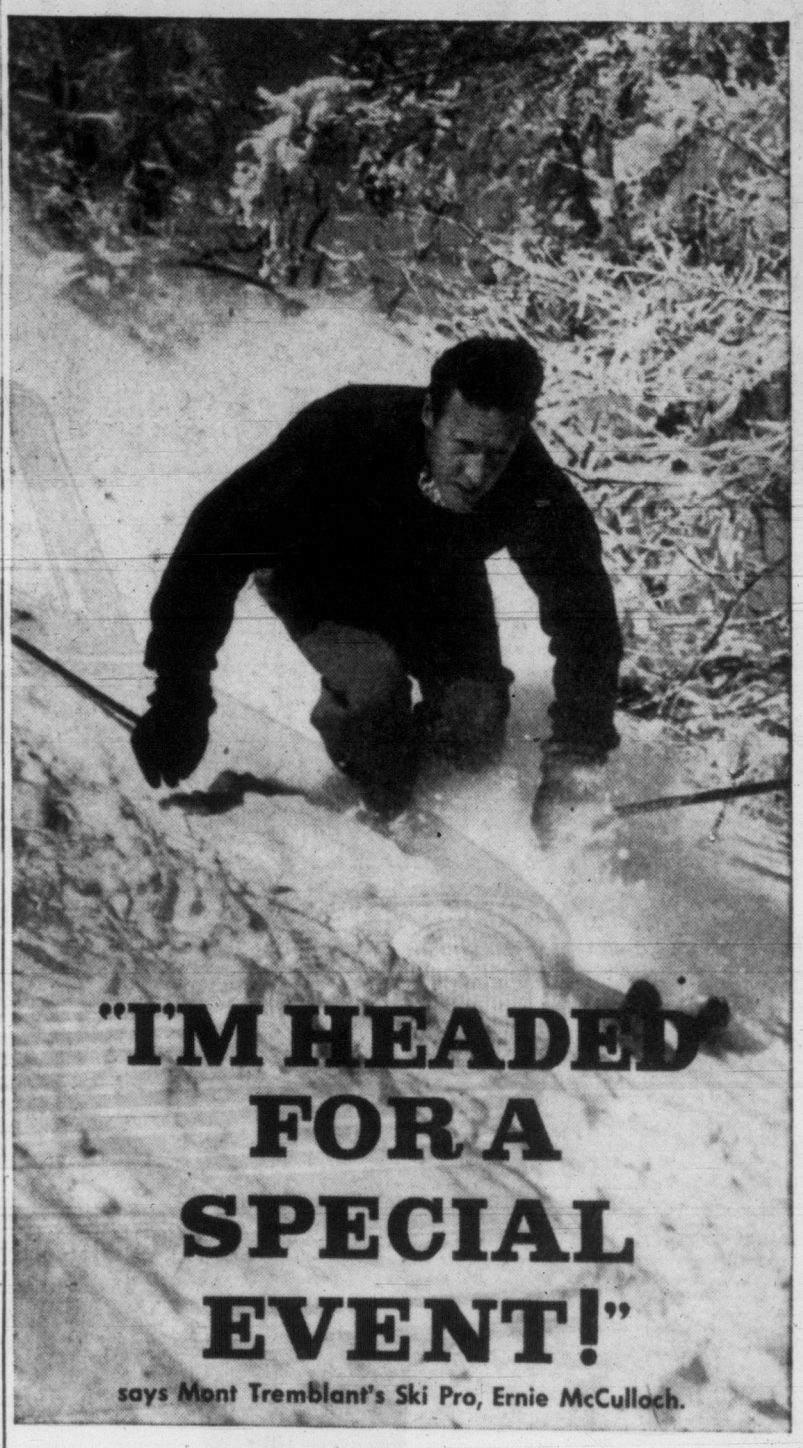

"One of the nice things back at the Lodge, after a long day's skiing, is a get-together with my favourite cigarettes—good tasting Buckinghams. And I notice I'm not the only one who's discovered this . . . I see more and more people smoking them."

Buy a pack or a carton TODAY

You'll like Buckinghams ...they're so good tasting!

B-27A

FORMER CHAMP ENTERS TIMES TOURNEY

Morrison and 'Birdie-Alley' Offer Formidable Challenge

When veteran Bob Morrison goes tootling off down "Birdie Alley," he could throw a stiff blockade in the way of many golfing ambitions.

Morrison, the cheerful distance-swinger from Uplands Golf Club, was one of the first low-handicappers to enter the Times Vancouver Island Open Golf Tournament and his presence will make the tournament championship just that much tougher to attain.

Familiar with every blade of grass at his home club, Uplands, will carry his familiarity as an extra club in the first round of match play and in the 36-hole final as the Uplands course will be covered twice during the six weeks of the tournament.

The last time Uplands had the tournament final, in 1953, Morrison defeated Bob Fleming to win the Island title.

That victory added another sparkle to Morrison's brilliant golf record. A former Winningdon Cup star, Morrison has won more city championships than he can remember and his easy-going style, which never bows to pressure, makes him a strong challenger and a gallery favorite in every tournament he enters.

The Uplands course has a tough front nine but the back nine, though calling for the strictest accuracy off the tee, is short and has been dubbed "Birdie Alley" by appreciative par-beaters.

Entry list for the Times Open will be restricted to the first 120 entries received. Qualifying round will be held at Gorge Vale, March 31.

Entry form and fee ($3.00) are to be mailed to Leo Derman, Gorge Vale Golf Club, no later than March 28.

ENTRY FORM

Victoria Daily Times
Vancouver Island Open and Handicap Match Play Golf Championships

Name _____

Club _____

Handicap _____ Signature _____

Entry form and fee ($3.00) to be mailed to:
Leo Derman, Secretary, Gorge Vale Golf Club, Victoria, B.C.
Entry limited to 120. Entries close 5 p.m., March 28.
Qualifying round (18 holes) at Gorge Vale, March 31.

NEW YORK (NEA)—In 1947, the National League drew an all-time high 10,388,470 fans. Last season, the league's total was 8,649,567.

go CNR

THROUGH SLEEPER to the OKANAGAN

● No Bus Rides. ● Convenient Overnight Schedules.
● No Train Changing. ● Smart Modern Equipment.

The ONLY "Through Sleeper" Service to the North and Central Okanagan from Vancouver.

CANADIAN NATIONAL

For further information please see write or call
Ticket Office, Fort and Government Sts. Phone 3-7127

CLEAN SHAVES every time with Gillette Blue Blades

● Sharpest Edges Ever Honed
● Faster—Longer-Lasting Shaves
● Double-Edged For Double Economy

For Extra Convenience . . . buy Gillette Blue Blades in dispensers with used blade compartments. 20 Blades, $1.00. 10 Blades, 50c. Regular package, 5 for 25c.

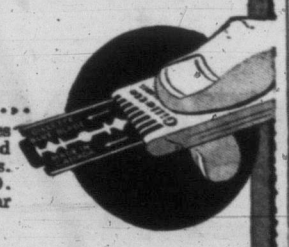

YOU CAN AFFORD A NEW CAR

for those special occasions...

rent the latest and smartest models, go TILDEN!

It's so easy to rent a new car from TILDEN! All you need is your driver's licence and identification.
Call your TILDEN man and a sparkling new car will be reserved for you right away!
Special family party? Vacationing? Car laid up? Go TILDEN : : : Canada's largest and only Canadian-owned rent-a-car system! . . . 125 stations coast to coast.

TILDEN rent-a-car SYSTEM

855 Douglas Street — 3-2131
also C.P. Ferry Terminal and Victoria Airport

Apple of over 30 million eyes

THRILL-POWER Plymouth '57

Nothing in *years* has caught as many admiring glances . . . kindled as much excitement . . . or caused as much talk . . . as this long, low and lively *Thrill-Power* Plymouth '57! It's certainly the apple of Canada's eye—and with good reason! For this sleek beauty has everything you want—and *more!*

Just to skim over a few of the really extra-special things about this fresh, frisky new Plymouth, did you know . . .

Plymouth's big, new *Thrill-Power* "303" V-8 gives you *the highest standard horsepower in the low-price field.* Actually, you can have a blistering 290 h.p. in a Plymouth Fury!

Plymouth's torrid new Torque-Flite is the most advanced 3-speed automatic transmission in the world —and the *only* one in the lowest price class with the marvellous ease of push-button control.

Plymouth's revolutionary Torsion-Aire suspension gives you the astonishing, smooth-as-velvet ride everyone's talking about . . . lets you corner flat, like a sports car . . . stop quickly without annoying "nose-dive".

Plymouth's big, new Total-Contact brakes make conventional-type brakes obsolete . . . stop you quicker and safer than ever before.

Plymouth's actually *roomier* inside, even though it's the lowest, sleekest car in the lowest price range.

Plymouth gives you a choice of 16 dazzling new models . . . four great series (Belvedere, Plaza, Savoy, and Suburban) . . . V-8 or Six power . . . an almost unlimited variety of smart new colour combinations . . . and you can get virtually any optional equipment from Full-Time power steering to power window lifts.

There's a new Plymouth ready for you to try out right now. Come on over or telephone if you like. The keys to the biggest, brightest success in Plymouth history are waiting for *you!*

Chrysler Corporation of Canada, Limited

YOU'RE ALWAYS A STEP AHEAD IN CARS OF THE *FORWARD* LOOK

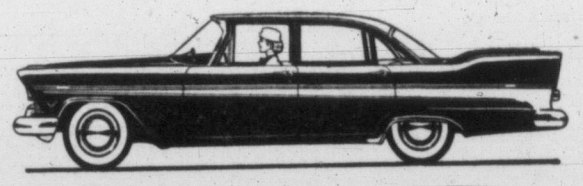

SEE AND DRIVE THE NEW THRILL-POWER PLYMOUTH TODAY!

It's the lowest priced car in Canada with:

- Flight-Sweep '57 styling
- V-8 or Six *Thrill-Power* Go
- Total-Contact brakes
- Torsion-Aire Ride
- Advanced Chrysler quality engineering

. . . and push-button Torque-Flite automatic transmission

OLSON MOTORS LTD.

1060 Yates St. Victoria **Telephone 4-1144**

Watch CLIMAX — SHOWER OF STARS, Thursdays, 8.30 P.M., over Channel 2

Victoria Daily Times

VICTORIA, B.C., TUESDAY, MARCH 19, 1957

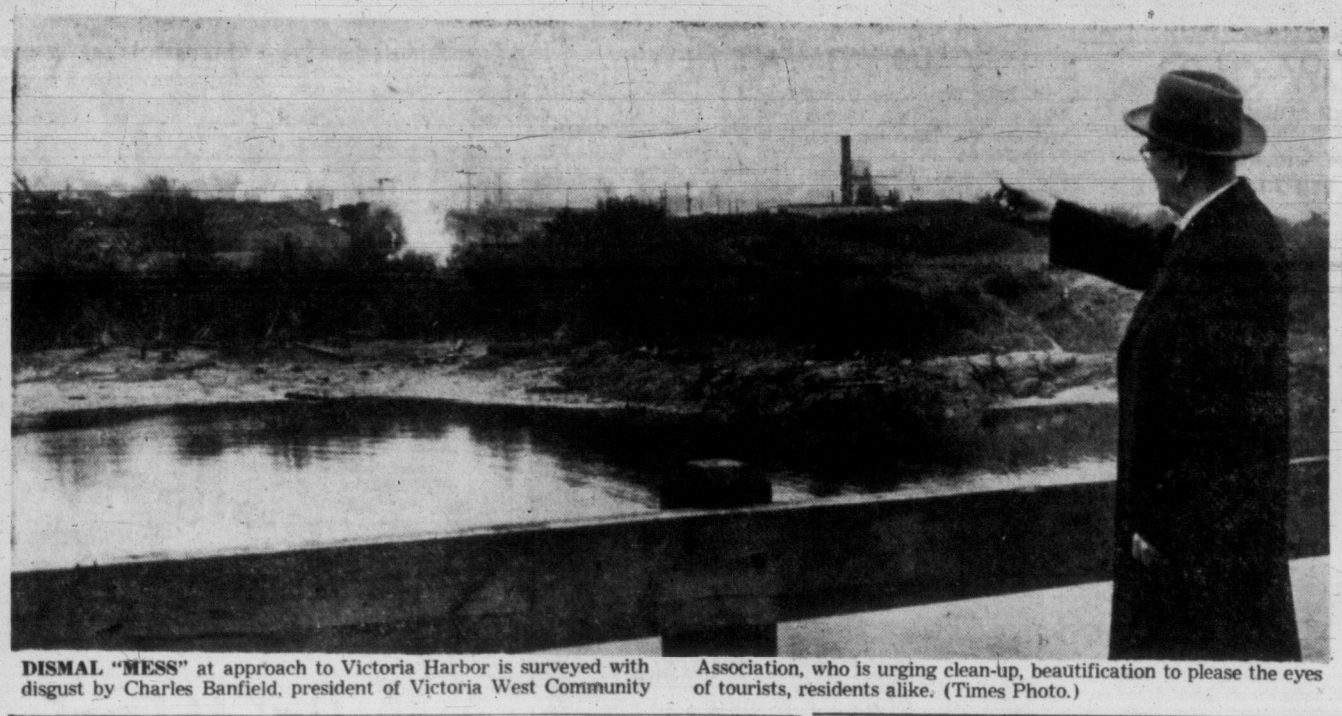

DISMAL "MESS" at approach to Victoria Harbor is surveyed with disgust by Charles Banfield, president of Victoria West Community Association, who is urging clean-up, beautification to please the eyes of tourists, residents alike. (Times Photo.)

Harbor Gateway Branded Mess

Victoria West Leader Calls for Clean-Up

The tourist's first view of Victoria is a "disgrace to the city," Charles Banfield, president of Victoria West Community Association, former alderman, and long-time resident, said today.

"The Empress Hotel and Parliament Buildings are all very well, but the first thing our visitors see are the acres of junk and dilapidated cooperage buildings on the industrial reserve," he said.

The Lime Bay-Mud Bay area is "nothing but a mess," Mr. Banfield complained.

He asked for beautification of the west shore of Victoria harbor as a project for Capital Improvement District Commission.

TO BE DISCUSSED

Mr. Banfield said the matter of approaching the CIDC, provincial-municipal committee for beautifying the capital area will be discussed at a special meeting of the Victoria West Community Association Friday at 8 p.m.

Also due for discussion is a spring and summer program of district improvement. Volunteers will be sought to clear the beach at Banfield Park to ready it for swimming this summer.

A resolution is expected to be submitted to Victoria City Council asking fire protection be guaranteed during the three-month closing of Point Ellice Bridge for reconstruction this summer.

(Mayor Percy Scurrah said he will meet with Reeve A. C. Wurtelle in the near future to work out a fire protection plan for Victoria West with Esquimalt. A recommendation by city fire chief Frank Briers for temporary stationing of a fire truck at the old Victoria West hall has been dropped due to the expense of hiring extra firemen.)

FOR CENTENNIAL

Fort Rodd Hill Project Backed By Businessmen

The Chamber of Commerce tourist trade and retail groups Monday threw their support behind a proposal for development of Fort Rodd Hill, with its two historic fortresses, as a centennial project.

Support came from a joint meeting which felt that Fort Rodd Hill was the only project, from a score or more proposals, that was in keeping with the purpose of centennial year.

The history of Victoria has been a continual history of short-sightedness to set aside areas and property of lasting value to its citizens," said Sam Lane, chairman of the tourist group. "Let us not make another mistake and pass up this opportunity to restore something worth while."

MEETING SET

The chamber groups plan to inspect the property Thursday. Residents of Victoria are invited to take part in the tour. Meeting place is at Colwood Inn at 4.45 p.m.

Fort Rodd Hill, owned by the Department of National Defence, is situated between Belmont and Lagoon Roads, about nine miles from the city.

Mr. Lane said the site and fortresses was comparable to anything he had seen in North America.

20 MINUTES AWAY

"I've gone to New Orleans and to the West Indies to see the very things which are situated only 20 minutes from Victoria," he said. "I never knew until now we had such an attraction in our own backyard.

Hector Alexander said the forts with the surrounding beaches, woods and parkland would be a big attraction for children.

Geoff. C. D'Arcy, a member of a committee for the restoration of the forts, said Fort Rodd not only represented British Columbia history but Canadian history.

Victoria Trustees Support Drive For Revision of School Financing

The Greater Victoria School Board Monday night backed the British Columba School Trustees' Association in seeking revision of the provincial school financing formula to relieve municipal taxpayers.

The board chairman, W. H. Golby, and trustee Richard Reeve, will attend a meeting, March 23, in the BCSTA Vancouver offices to outline Victoria's financing problems.

The association will ask increases in the provincial basic grant schedule.

"At present our hands are tied," trustee Kenneth Leeming said.

The formula states municipalities must provide a portion of school operational costs equal to 10 mills on the budget. At the same time the government will not pay for unauthorized expenditures, one of the largest of which is salary expenditures, above a rigid schedule.

A senior schools official said the formula should be amended so that urban areas should only have to pay a sum equal to 7 mills, as is required in rural areas, and the approved salary grant scale should be greatly increased.

The board will meet with the city council and probably some other Greater Victoria council representatives on Wednesday to study the new $5,153,161 local schools budget. It has increased over $500,000 from 1956, mostly due to wage increases which must be met wholly by the municipalities.

A letter from the trustees' association stated, "The executive has not been able to meet with . . . the minister of education to discuss the matter due to the inability of the minister to see his way clear for such a meeting".

TOO LATE

It was pointed out it is too late to expect relief from this session of the legislature but a study of the Public Schools Act is under way and it is important to make representations at an early date.

The Union of British Columbia Municipalities earlier suggested all British Columbia municipalities take similar steps.

Meanwhile the city of Victoria asked the board to provide statistics on the number of Victoria children attending schools in outside municipalities and the number of outside children attending Victoria schools.

Ald. Geoffrey Edgelow told the council earlier he had asked for these figures and they had not been delivered. He maintains Victoria ratepayers are paying more than their share of district school costs for new construction.

"This is the first opportunity we've had to meet and consider (the request)," said trustee Richard Reeve. He moved the information be supplied.

Chairman Golby said:

"The board is on sound ground when it recognizes no municipal boundaries. We have no purpose in withholding this information or conversely in giving it out to all kinds of people who want to jump on a barrel and make statements."

It was stated that the board would have to conduct a census to gather the information requested.

"Since we are not concerned with municipal boundaries we do not keep records of children crossing municipal boundaries."

'FIRST BREATH OF SPRING DAY' FRIDAY FOR SIDNEY, ANACORTES

Sidney and Anacortes Chambers of Commerce have designated Friday as "First Breath of Spring Day," to mark the opening of the ferry service between the two communities.

First ferry to arrive in Sidney from Anacortes will be greeted by Chamber of Commerce members and their wives, with a souvenir gift and a daffodil boutonniere for each passenger.

On the ferry will be a delegation from the Anacortes chamber, accompanied by a school band which will play the ferry into the landing slip.

Ferry service is starting earlier than usual this year.

MONTE ROBERTS

Dashed and dotted data — + — . . . !

The controversial issue of one-way streets is once more rearing its argumentative head in the city of Victoria . . . there is a simple solution for one-way streets . . . have lots of them, but make it optional for all citizens to decide which way is the one way. . . .

. . . come to think of it, this would still fail to take care of the citizen who prefers to drive sideways. . . .

. . . editorial in yesterday's Times winds up with: "This serious question has not been answered by the premier."

. . . this is news? . . .

. . . took an alert constituent to bring it to my attention, despite the fact the advertisement has been appearing for several days. . . .

. . . I mean the advertisement for the Academy Awards contest and the line which reads:

"FIRST PRIZE—PROVINCE OF B.C."

. . . as the constituent pointed out, most of us thought this prize had already been won. . . .

. . . by Wenner-Gren. . . .

. . . but we must all admit, Mr. Wenner-Gren probably attended the most expensive luncheon in the history of this province when he was dined by the University of British Columbia. . . .

. . . $25,000 a plate, yet. . . .

. . . say, did you know . . . that if all radio announcers who start announcements by saying "say, did you know" or "say, ladies" were laid end to end, I, for one, would be heartily in favor. . . .

. . . been trying for weeks to think up a joke about a man being fined for impaired drinking but can't seem to do so. . . .

. . . so I'll fold up my dots and quietly dash away — — —

Biologists Tracking Ghost Herd

A Victoria biologist has left for the Queen Charlotte Islands to search for the most elusive and "ghostly" animal on the North American continent.

Charlie Guiguet, museum biologist and one of the province's leading experts on B.C. mammals, will search for the Queen Charlotte Islands' "white caribou," the last comparatively unknown big-game animal on the continent.

He is accompanied by Don Robinson, Nanaimo, B.C., Game Department biologist.

The caribou is one of the most closely guarded secrets of the Queen Charlotte Islands.

Many attempts by big game hunters and scientists to discover the whereabouts of the herd have been foiled.

Only a few men have seen the white caribou — a specie which is miniature in size and known to Indians as the "ghost" animal. It is said to roam chiefly on the mountains in the interior of Graham Island which few men have explored.

The white caribou was first reported sighted in 1892.

FOUR SHOT

Then in 1906, H. A. Collison, an Anglican minister, reported seeing four of the animals which were shot by Indians. Each animal had only one antler.

He expressed the opinion the four animals were the last of the specie, the last of a great herd. But in 1920 tracks identified as caribou were seen on the Island.

An American big game hunter spent weeks trying to sight the animals after fighting his way through thick underbrush to the mountains. He failed. Other searches also have been fruitless.

One of the big mysteries connected with the specie is how did the caribou get to the Islands. The caribou is an interior animal.

Furthermore, on the arrival of the white man on the coast, no cloven-hoofed animal was known to exist on the Queen Charlottes. The deer which is now found there, was introduced to the Islands by man.

TOUGH BUT TENDER

It will be tough eating if he manages to get a slice on that plate, but there were some tender sentiments behind the special "cake" fixed up at Victoria Curling Club to mark Bill Hyde's 87th birthday today. (Times Photo by Irving Strickland.)

EDITOR SPEAKS

UN Scoffers Don't Have Alternative

The many who scoff at the United Nations fail to say what agency would have more success, Times associate editor Brian Tobin told the Kiwanis Club here today.

"Even without any permanent solution," it has in many cases provided the alternative to war, he said.

He pointed out the UN "is not a world government," but merely a gathering of nations, each one out primarily for its own interests, and it is the sum total of these interests which should determine action taken.

U.S. SENSITIVE

No nation likes to be defeated in the General Assembly, and the United States is particularly sensitive on this point, he said.

The U.S. feels that if defeated it will lose prestige and influence, so most of the big issues are thrashed out before they reach the assembly floor.

Today it is "unsettling" for the traditional governing nations of Europe to have to listen to Asia, but with the Communists endeavoring to get the Afro-Asian support, both sides in many cases modify their proposals to get that support.

UN WILL GO

There is a real danger that the Afro-Asian nations may not use their new power with restraint, he said, and if this comes about the great powers "will get out of the UN to save themselves."

He predicted that in years to come the UN may disappear, "but if it does, it can only be to make way for something even better."

This would eliminate what Mr. Tobin termed "the necessity to start all over again the long and painful climb from chaos to co-operation."

WEDNESDAY MEETINGS

Registered Music Teachers' Association: home of Mrs. H. Lazenby, 1144 Dallas Road, 8 p.m. Prof. Boyce Gaddes, Victoria College, will speak.

Canadian Legion, Esquimalt Branch: Legion hall, 8 p.m. Election of officers.

TOPICS OF THE DAY

Canadian Restaurant Association, Victoria branch, advised city council today its members have passed a resolution endorsing the adoption of a six-day shopping week on a year-round basis. The new Municipal Act gives council power to establish a six-day shopping week, rather than a five-and-a-half-day week for two months in the summer.

★ ★ ★

Victoria officer Lieut. Garth Woodrow, formerly of Lord Strathcona's Horse Regiment, Calgary, will go to the Mid-East next week as a troop leader with 56 Reconnaissance Squadron after training at Camp Petawawa for duty with UN emergency forces.

His parents are Mr. and Mrs. F. R. Woodrow, 895 Heywood.

★ ★ ★

Meeting of the Chrysanthemum group, Victoria Horticultural Society scheduled for tonight has been postponed to Wednesday at 8 p.m. in City Hall.

★ ★ ★

President Dr. Albert O. Hayes will show pictures of Newfoundland scenery at a meeting of Victoria Natural History Society in the Provincial Museum tonight at 8.

★ ★ ★

Fisheries and Agriculture Minister Ralph Chetwynd spent a restful night Monday but is still on the seriously ill list, Veterans' Hospital reports.

Mr. Chetwynd was taken ill with a heart condition last week and is not expected to resume his cabinet duties before the end of the current legislative session.

★ ★ ★

Into the third week of a campaign here, Red Cross canvassers have turned in a total of $28,964 in donations, Red Cross officials announced today.

D'Arcy Construction Co., 2771 Seaview, with a tender of $26,660, has been awarded a contract for the construction of a two-room addition to Royal Oak Elementary School.

Plans were drawn by architects Polson & Siddall, and construction will be completed in time for the opening of the school term in September. Work likely will start before the end of this month.

Other tenders were as follows: F. A. Robinson Construction Ltd., $27,233; E. J. Hunter & Son, $27,430; Weismiller Construction Ltd., $27,490; J. A. Pollard Construction, $27,860; H. E. Fowler & Sons Ltd., $27,886; Patterson Construction Ltd., $28,390.

★ ★ ★

The International Friendship League will hear a talk Wednesday at 8 p.m. at 123 Moss by Miss Muriel M. Facey of Jamaica. The meeting is open to the public.

★ ★ ★

An outstanding example of Eskimo craftsmanship, the ornately carved mace of the Northwest Territories, is on display this week in the rotunda of the legislature buildings.

Arctic materials used in its construction include whalebone, musk-ox horns, narwhal tusks, copper, gold and oak from the sailing ship of an early northern explorer.

★ ★ ★

A new attempt by Saanich Reeve Arthur Ash to streamline municipal business by appointment of a purchasing agent was rejected by finance committee Monday night.

The reeve had earlier made the suggestion as part of his 1957 program and consideration was turned over to finance committee.

Councillors are satisfied the duties of a purchasing agent, which would in effect mean starting a purchasing department if an agent were named, are being handled adequately by the comptroller-treasurer's staff.

★ ★ ★

Cyril Morgan, no fixed address, was sentenced in city police court today to three months in Oakalla jail when he was convicted of taking a car without the owner's consent.

The car, property of William O. Adams, Nanaimo, was moved from its parking place in an E and N yard March 6, and located about 125 feet away. The accused was seen in and around the car.

It was Morgan's third conviction for that offence.

Trucker's Trial For Negligence Gets Under Way

Trial of Elven Warren Slater, 22-year-old truck driver, charged with criminal negligence in connection with the traffic death of Archdeacon Robert Little, opened in Assize Court before Mr. Justice J. V. Clyne today.

Archdeacon Little was killed when his small car collided with a truck driven by Slater on the old Island Highway about a quarter of a mile west of Parson's Bridge. The accident occurred on Sept. 25.

Donald Anderson is acting as counsel for Slater.

Victoria Man Acquitted On Bigamy Charge

William James Robinson, 2310 Wark, was found not guilty on a bigamy charge by an Assize Court jury Monday.

He was acquitted after he testified he did not know at the time of his second marriage that his first wife, now living in Vancouver, was still alive.

His first wife left him in 1934, he said, and he did not hear from her or see her before his second marriage in 1952. The law protects an individual from an indictment of bigamy if after seven years he has reason to believe his wife is dead.

Joseph McKenna, QC, acted as counsel for Robinson.

'ON ICE' FOR SIXTY YEARS

Bonspiel Watched By Oldest Curler

By DOUG PEDEN

Bill Hyde is celebrating another birthday today, but although he is marking the occasion in surroundings he loves best—the hubbub of a curling bonspiel—there's a slightly wistful look in his eyes.

For the first time in the five-year history of the event, the name of 87-year-old W. J. Hyde is missing from the list of competitors in the Victoria Curling Club's annual men's bonspiel.

Believed to be Canada's oldest active curler, Hyde curls twice weekly in regular club draws and only missed making his fifth straight bonspiel appearance when members of his proposed rink were unable to stay together during the winter.

Hyde has watched countless rocks slide down the ice since his introduction to the roaring game at Balgonie, Sask., almost 60 years ago, and his fondness for the game has increased with the years.

Biggest change he has noted in curling has been the gradual switch from knockout tactics to the draw style of game he has always preferred as more consistent artificial ice surfaces have replaced natural ice in most areas.

While conceding there are more good curlers in Canada now than ever before, Hyde still places Bob Dunbar and Frank Cassidy, who were tossing rocks in Winnipeg around the turn of the century, among the game's all-time greats.

Although he isn't taking an active part in this year's bonspiel, the man who launched the idea that eventually grew into the Victoria Curling Club, and who is one of three honorary life members of the club, missed little of Monday's opening-day action.

And it will take more than an 87th birthday to keep him from a seat behind the glass during the rest of the week-long bonspiel.

When Hyde arrived in Victoria, the only thing he didn't like about the city was its lack of a curling rink. He started a campaign for a rink in 1947, and when the curling club was opened four years ago, Victoria became his idea of the perfect place to live.

For, to Bill Hyde, curling is the greatest sport in the world.

Leadership Course By Welfare Group Starts March 29

Community Welfare Council of Victoria will sponsor a leadership training course at Spencerhouse March 29, April 5 and April 12.

The course is designed to cover common problems of leadership found in all recreational organizations. It will include the ethics of leadership, the leader and the group, role-playing, aims and purpose of a group, the self-perpetuating group, and controlling discussions.

The program will be in charge of the council's recreation committee under Mrs. E. Purcell of the YWCA, Glen Hamilton of Silver Threads Service and Robert Milks, executive commissioner of the Boy Scouts here.

Registrations will be taken by Mr. Hamilton, Spencerhouse. The class will be limited to 24 persons, with meetings scheduled for 8 on the three evenings.

Single Veterans Protest Lack Of Pension Boost

A protest against retention of the old war veterans' allowance for single men, in the face of general pension increases, has been launched by John Hamilton, 2509 Government Street.

Finance Minister Harris, in his budget address in Ottawa Thursday, announced that the allowance for married men would be increased from $108 to $120 per month. The allowance for single men will remain unchanged at $60 per month.

Mr. Hamilton already has sent a telegram to Dr. F. T. Fairey, MP for Victoria, protesting the policy. He said Canadian Legion branches and other veterans' organizations here were planning to discuss the pension situation at forthcoming meetings.

ASK The TIMES

Q.—Will you please tell me how many gallons of water each person in Victoria uses per day? —C. B.

A.—On a 1/1 basis of population the total consumption works out at approximately 130 gallons per capita daily. It is to be observed that the figure includes the water used for industrial purposes.

Q.—What is the altitude of Mount Waddington?—N. L. B.

A.—13,260 feet.

Anyone wishing a question answered is invited to send the problem along to The Times, addressed to "Ask The Times" Editor. Questions and answers will be published daily.

All questions should deal with matters of fact and be of general interest. The Times does not undertake to solve conundrums.

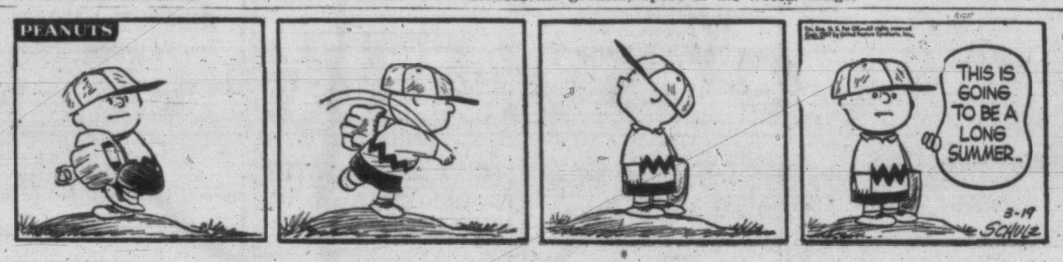

THE BETTER HALF

"You didn't see my wife in there did you, lady? . . . She was wearing the same kind of hat and dress . . . WOW! It's YOU!"

SHOPPING GUIDE

Men! Here's a Real Buy! A Dozen Handkerchiefs—$1

By PENNY SAVER

A miscellanea of items scattered throughout the city caught my eye this morning as I roamed about finding bargains and interesting buys for you. First, the men in the house will be delighted to find good-sized white cotton handkerchiefs selling at $1 a dozen. That's right! An amazing price! I've never come across a buy like this before.

Nearby, I noticed **heavy knit and doubleknit sweaters** for fishermen or yachtsmen. Guaranteed to keep you cosy in even the briskest breeze, these sweaters come in white or navy. A close, double knit in navy has a mock turtle neckline, long sleeves and extra long line for warmth. This model is $4.95.

Another sweater in navy or white comes in a looser knit with a roll-over turtle neckline. It, too, is $4.95. In white, there is another style, similar to the two named, but with a little something added. The price of this one is $10.95. Year-round favorites, these sweaters are hand-washable.

Now, for the ladies, I've got orchids. Bebe orchids in a rich warm shade, made of soft fabric and velvet, and so realistic. A spray of six wee **orchids** to pin to your favorite dress or suit or hat costs just $1. Another appealing wee flower is a **white carnation** with petals tinged with red. The full blown flower and a dainty bud cost $1.

Large red or pink **carnations** are meant for evening wear, for sprinkled on them are rhinestone dew drops to catch the night's twinkling lights. These artificially-made blooms are also $1. Fifty cents more are lovely **sprays of stocks** in delicate pinks, blues, lilac or white. These are only a few of the gorgeous accessory flowers that have arrived in town to complement your spring and summer ensembles. Of course, very popular and available in many intriguing colors are the **blown roses**, synonymous with "My Fair Lady" fashions.

Rather than search the stores for the items I've mentioned here, call me at 2-3131 and I'll tell you where I shopped.

by Alice Brooks

Heirloom Sampler

Capture the quaint old-time charm of this sampler, for your home, sweet home. It's an heirloom beauty—in easy embroidery.

Lots of fun—mainly done in beginner's favorite cross-stitch! Pattern 7134 has transfer of sampler 13¼x15½ inches; directions.

Send 35 cents in coins for this pattern (stamps cannot be accepted) to The Times, Household Arts Dept., 60 Front St. W., Toronto 1A, Ont. Print plainly name, address, pattern number.

Mother Superior of the Sister of St. John the Divine will speak on life and work of the community, Friday, 3 p.m., Christ Church Cathedral Memorial Hall.

Lake Hill Women's Institute card party, Institute Hall, Quadra Street, Thursday, 2 p.m. Call Mrs. E. Glover, 3-1576 for reservations. Proceeds to Queen Alexandra Solarium.

WHY GROW OLD?

By JOSEPHINE LOWMAN

It's Not How Old But How Happy You Are

The important thing is not how old you are but how happy you are, how much fun you are getting out of living, how well you are! I think the middle-aged woman of today is the most attractive in history. She knows about nutrition, posture, figure control, chic dress, hair-styling and make-up.

For a couple of days I am writing to the woman of 50 or thereabouts. Mid life should provide truly adventurous living. There is less pressure, and more time to branch out into new activities.

The woman of 50 who has lived with perception will be tolerant and understanding. Her interests will be broader than her hips, and she probably will have a delightful sense of humor. She should be an artist in living and in love.

Many women make the mistake of dropping the habit of exercise long before they reach the age of 50. In the hustle of rearing a family or carving out a career or both, they give up sports and do not replace them with any other form of exercises.

There is healing power in the great outdoors and also there seems to be some special magic in using our large muscle groups regularly and strenuously. We can almost always spot the middle-aged woman who has retained the habit of daily exercise. She looks more youthful, more alive and more vivacious than her inactive sister. Her tissues are firmer. She is not a problem to herself or to anyone else.

It would be dangerous to begin exercise at 40 or 50 without first having your heart and blood pressure checked. In fact a complete physical examination is best. However, many doctors feel that exercise is extremely beneficial for the older woman if she begins slowly and builds up gradually. Of course we know how wonderful it is so far as weight distribution is concerned!

If you would like to have my leaflet No. 33 "Woman of 50," or leaflet No. 32 "Menopause," send a stamped, self-addressed envelope with your request for them to Josephine Lowman in care of this newspaper.

LOUISE DAVIS

On Etiquette

About table settings:

Please advise if it is in poor taste to combine silver and brass or gold (simulated gold) in table settings. We prefer the warmth of brass or gold but would not like to give up the silver that we now have.

Louise Davis answers:

As a rule it would be better to be consistent, using one or the other and not combining them during one "sitting," especially with silver flatware. Combinations of forks, knives and spoons, would be somewhat jarring. Each should be used to the exclusion of the others. For an attractive formal dinner table, I advise not mixing brass, copper or the gold with your flat silver. For a luncheon, a buffet or informal dinner table you have more leeway, in which case the brass, copper or gold candlesticks might be effective because they are far enough away from the silver flatware not to clash.

Louise

Try experimenting. If the combination of metals is pleasing to the eye, do it that way occasionally without apologies to yourself or to your guests.

50 and Up Club, Langford, afternoon tea, St. Matthew's Hall, Goldstream Avenue, Wednesday, 2.30 to 5 p.m.

Victoria Presbyterial executive, lecture room, St. Andrew's Presbyterian Church, Victoria, Thursday at 2 p.m. Mrs. R. H. Cox, official delegate to the synodical last week in Vancouver, will give her report.

CLUB WOMEN'S NEWS

St. Pat's Tea—Alpha Group, Metropolitan United Church Women's Association held a St. Patrick's tea in the church parlor recently when guests were members of Loyal and Servimus groups. Mrs. M. Salmond gave the devotional. Mrs. Bertha Parsons led the singing, with Miss E. Hart at the piano. Rev. C. G. McKenzie gave a short talk. Dr. F. E. H. James spoke briefly on St. Patrick. Mrs. M. Pickard convened the tea. Mrs. E. B. Humphries and Mrs. J. E. Barnett presided at the tea table which was centred by a large St. Patrick's cake.

Official Visit — Highlight of the recent meeting of the Ladies' Auxiliary, Britannia Branch No. 7, Canadian Legion BESL, was a visit from provincial president, Mrs. S. MacDonald. Branch president Mrs. I. Horrod welcomed Mrs. MacDonald. New members initiated were Mrs. D. W. Bird, Mrs. M. Hahn and Mrs. J. McMorland. Hospital visitor, Mrs. G. Ree, reported 29 members visited during the month, and legion hospital day convener, Mrs. H. F. Jarvis, reported 329 visits. Plans were made for a spring tea in early April with Mrs. A. Jones convening. First sewing meeting for the fall bazaar will be held Wednesday at the home of Mrs. H. Teal, 2035 Towniey Street.

CLUB CALENDAR

Royal Bride Chapter, IODE, at home of Mrs. F. E. Gray, 565 Hampshire Road, Thursday at 8 p.m.

Afternoon Branch of the Woman's Auxiliary, St. Mary's Church, Oak Bay, Thursday at 2.30 p.m., in the hall. Wool shower.

enjoy
BUFFET DINNER
at the Empress
EVERY THURSDAY
From 6-9 p.m.
The menu offers a wide choice of hot and cold selections, $3.25 per person. Regular Table d'Hote Dinners from $1.65 also available. (Children, 12 and under, Half Price)
Dinner Music offered by the Concert Trio.
Reservations: Phone 4-8111
empress hotel
A CANADIAN PACIFIC HOTEL

Use ODO-RO-NO DEODORANT
IT NEVER FAILS!
NEW "Action-Proof" ODO-RO-NO Cream Deodorant
ODO-RO-DO Spray DEODORANT
BOTH GUARANTEED to safely stop perspiration and odor for a full 24 hours or double your money back!
How dry you'll stay! ODORONO is 100% effective.

smooth
smooth
smooth
smooth
smooth

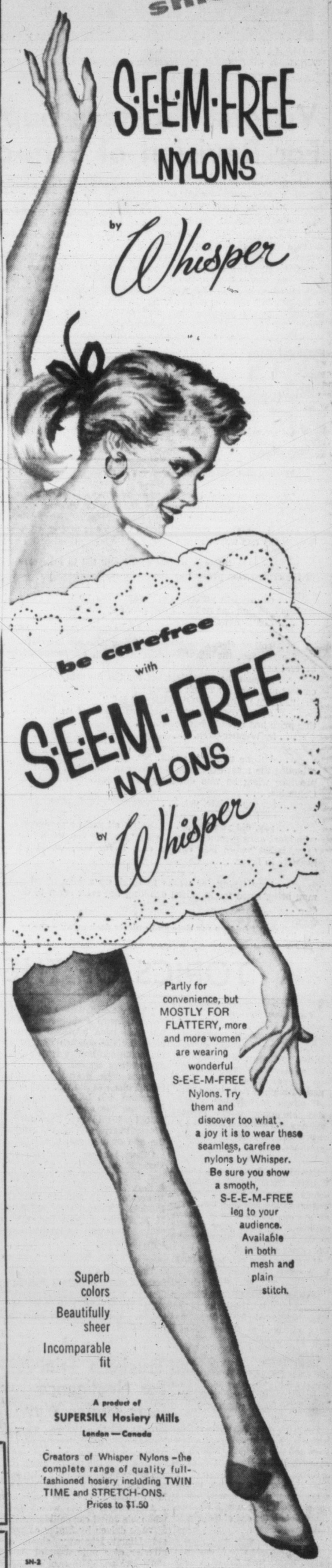

S-E-E-M-FREE NYLONS
by Whisper
be carefree with
S-E-E-M-FREE NYLONS
by Whisper
Partly for convenience, but MOSTLY FOR FLATTERY, more and more women are wearing wonderful S-E-E-M-FREE Nylons. Try them and discover too what a joy it is to wear these seamless, carefree nylons by Whisper. Be sure you show a smooth, S-E-E-M-FREE leg to your audience. Available in both mesh and plain stitch.
Superb colors
Beautifully sheer
Incomparable fit
A product of SUPERSILK Hosiery Mills
London — Canada
Creators of Whisper Nylons—the complete range of quality full-fashioned hosiery including TWIN TIME and STRETCH-ONS.
Prices to $1.50
SN-2

She's a picture IN A 'Petal Burst' BRA

Picture-pretty you . . . when you choose a 'Petal Burst' Bra for the softly-curving line called for in this season's styles. Whatever you wear—wherever you go—you'll delight with the flattering effect of 'Petal Burst'! Cleverly designed for full freedom and perfect fit, 'Petal Burst' is the inspired choice of fashion! Choose yours today . . . in nylon or satin, Dacron or broadcloth . . . in bandeau, cinch or longline.
'Petal Burst' the wonder of Wonder-bra
PB-57-1

More time there...by air

WINNIPEG 5 hrs. 25 mins.
5 flights daily
First Class $94.55 — Tourist $76.60
TORONTO 9 hrs.
6 flights daily
First Class $160.30 — Tourist $132.60
MONTREAL 11 hrs. 10 mins.
6 flights daily
First Class $181.40 — Tourist $149.60
NEW YORK 11 hrs. 50 mins
First Class $162.50
See Your Travel Agent or Phone TCA at 2-5141, 900 Government St.
...fly TCA
TRANS-CANADA AIR LINES

MAE MEIGHEN CORSET SHOP
890 Fort 3-6214

SCURRAHS LTD.
728 Yates 2-5106

GIBSON'S LADIES' WEAR
708 View 4-5913

JEAN BURNS LTD.
1211 Douglas 3-2033

T. EATON Co CANADA LIMITED
Foundations, Second Floor
Phone 2-7141

SKIRT AND SWEATER SHOP
642 Yates 3-3913

It Pays to Buy Nationally Advertised Products

Women

Elizabeth Forbes — Women's Editor

F PERSONAL INTEREST

t B.C. House

FO R. A. Sherratt, Victoria, has en a visitor at British Columbia ouse, London, England, recently, here he signed the visitors' book.

ttend Symphony

The concert of the Victoria ymphony orchestra given re- ently in Duncan was attended the following music lovers om Salt Spring Island. Mr. nd Mrs. T. Ashlee, Ken Ashlee, r. and Mrs. L. A. Bittancourt, rs. M. Boyd, Miss Kay Boyd, rs. D. Cousineau, Miss Pam ousineau, Mrs. D. K. Crofton, rs. T. Fowler, Miss Florence owler, Mr. and Mrs. A. T. ardwick, Mrs. J. Mitchell, and isses June Mitchell, Linda aker, Marilyn Brown, Dorothy odds, Coline Mouat and Marcia ober.

ress Holds Gifts

Miss Shirley Cannon and Miss ella Harper were co-hostesses a miscellaneous shower at e Cannon home on Govern- ent Street recently when nor guest was Miss Lorraine arris. Gifts were arranged in miniature press, in comple- ent to the groom-elect, Mr. hn Heryet, employed by Vic- ria Press Limited. A corsage roses was presented to the ride-elect, while her mother, rs. H. Harris, and the groom- ect's mother, Mrs. H. Heryet, ceived bebe chrysanthemums. ther guests at the party were rs. D. O'Donnell, Mrs. W. Har- er, Mrs. R. Heryet, Mrs. D. ake, Mrs. T. Cannon, Misses orothy Heryet, Lois Lein- eber, Virginia Jay and Mary oyt.

itchen Shower

A surprise kitchen shower was eld to honor Miss Jeanne Sinna- on, bride-elect, at the home of iss Joanne West, 1725 Amphion treet. Gifts were arranged in a ecorated ship and Miss Sinnamon as presented with a corsage of hite carnations and mauve hya- inths. Those present were Mrs. T. rice, Mrs. W. Macintosh, Mrs. D. ossel, Mrs. A. Hill, Mrs. R. Jones nd Misses Gloria Milliken, Mary oyt, Irene Foot, Pat Milliken and aureen Work.

or Ann Jaynes

Mrs. Maureen Piddington, assist- d by Miss Pat Taylor, entertained t her home, 1735 Cedar Hill Cross- oad, recently with a miscellaneous hower party to honor bride-to-be, iss Ann Jaynes. Red rosebuds nd blue hyacinths en corsage were presented to the guest of honor, while her mother, Mrs. Annie Jaynes, and the groom-elect's mother, Mrs. Ivy Baines, received pink carnations. A decorated umbrella in silver and pink covered the many gifts. Other guests included Mrs. Margaret Tutte and Miss Dorothy Jaynes, sisters of the bride-elect; Mrs. Connie Walker, Mrs. Freda Boyd, Mrs. Phyllis Meagher, Mrs. Sally Highet, Misses Evelyn Eley, Margaret Mossey, Marjorie Brown, Doreen Hearle and Gladys Wiseman.

Surprise Party

Mrs. G. E. Parker and her daughter, Mrs. J. Wren, Jr., entertained at a surprise kitchen and grocery shower to honor Miss June Taylor, whose wedding to Mr. Roy Bendall takes place early in April. The bride-elect received a white rose and blue hyacinth corsage, and bouquets of spring flowers were presented to Mrs. A. Griffin, grandmother of the bride, Mrs. E. Taylor, mother of the bride-elect, and Mrs. W. Bendall, mother of the groom-elect. Gifts were in a miniature house. Invited guests were Mrs. A. Griffin, Mrs. E. Taylor, Mrs. W. Bendall, Mrs. V. Smith, Mrs. H. Wetherall, Mrs. H. Hooson, Mrs. R. Brown, Mrs. R. Bickford, Mrs. N. Orzechowski, Mrs. J. Boomhower, Mrs. S. Parker, Mrs. W. Griffin, Mrs. M. Moysychyn, and Misses F. Taylor, Linda Brown, Jeannie Smith, Jackie Parker and Margaret Moysychyn.

President Honored

Mrs. Ena McCabe, president of Rebekah Assembly of British Columbia was guest of honor when District Deputy Mrs. Margaret Gower entertained Sunday concluding Mrs. McCabe's official visit to Victoria and Courtenay lodges. Assisting the hostess in receiving were Mrs. Mary Hahn and Mrs. Roberta Stevenson, Noble Grands of Colfax and Carne Lodges. Presiding at the tea table, which was decorated in lodge colors of pink and green, were Mrs. Helen Loat, Mrs. Edith Pearson, Mrs. Margaret Hobbis, Mrs. Olive Green and Mrs. Violet Hart. Serviteurs during the afternoon, when more than 60 guests called, were Mrs. Violet Murton, Mrs. Winnifred McKim, Mrs. Eleanor Wilson, Mrs. Dorothy Brandon, Mrs. Helen Howell, Mrs. Lucy Keiser, Mrs. Lorraine Hogan, Mrs. Marjorie Long, Mrs. Eleanor Roberts and Mrs. Nettie O'Neil. Mrs. McCabe, first assembly president from Carne Lodge No. 45, Victoria, begins a five-week tour of the Kootenays before her final visit to her home lodge on May 2.

WEDDING DAY ANNOUNCED

Mrs. Elizabeth Ross, 240 Cook Street, formerly of Vancouver, is announcing the engagement of her only daughter, Nora Elizabeth to Mr. David Strawbridge, son of Mr. and Mrs. B. Strawbridge of Rottingdean, Sussex, Eng. Wedding vows will be exchanged in the chapel in HMCS Naden on April 6 at 11 a.m. Miss Barbara Thorpe and Miss Peggy Thorpe will be senior bridesmaids; Miss Carol Rolland, junior bridesmaid; Mr. David Turtle, best man, and Mr. Ray House and Mr. Ed Harty, the ushers. (Photo by Gibson's Studio.)

JOAN SHOOTS FIRST

HALIFAX (CP)—Another field long considered man's preserve has been successfully invaded by a woman.

The navy has announced that Acting Sub.-Lt. Joan Hudson has been appointed officer in charge of rifle-shooting instruction at HMCS Scotian, the Halifax naval reserve division.

A skilled markswoman, she will show seamen, stokers and other branches in the reserve navy how to handle firearms.

Toastmistresses Hold Speak-Off

A Campbell River Toastmistress was winner of the international area speech contest held at Nanaimo. She is Mrs. Don Corker, who chose "Double Talk in the Nursery" as her subject. Mrs. R. Rose of Victoria Toastmistress Club was second with "The Ladder."

Mrs. C. C. Warren, chairman, welcomed over 60 members and guests of Vancouver Island Toastmistress Clubs. Mrs. B. McEwan of the Nanaimo club gave the invocation and toastmistress of the evening was Mrs. H. P. Mickelson, Victoria.

Others taking part in the contest were Mrs. Nicole St. Clair, Alberni; Mrs. C. Yarwood, Arbutus, Victoria, and Mrs. E. D. Strongitharm, Nanaimo.

Judges were Miss Marjorie Press, Capt. Gordon Williscroft, Victoria; Ralph MacColl, J. G. Parker, Nanaimo. Tellers were Mrs. J. Stewart, Alberni; Mrs. L. May, Campbell River, and Mrs. L. Nicholls, Marina. Timers were Mrs. F. Holley, Nanaimo, and Mrs. L. Ackerman, Arbutus. Hostesses were Mrs. P. Locke and Mrs. P. Twyman, Nanaimo.

Votes of thanks were given by Miss G. Mitchell and Mrs. M. Darling, both of Victoria.

Others attending from this city were Mrs. G. Williscroft, Mrs. A. P. Rayment, Mrs. R. K. Simpson, Mrs. S. Roberts, Mrs. R. Macmillan, Mrs. E. G. Aldred, Mrs. D. Rush, Mrs. Deerman, Mrs. Hemming, Mrs. D. Brandon, Mrs. L. A. Gordon, and Mr. and Mrs. H. Ker.

WOMEN ONLY

CAIRO (AP)—The ministry of religious affairs is building the first mosque for women only. Since women who pray in mosques are not allowed to mingle with men, the Imam priest will also be a woman.

Bean Supper, Sherry Party In Offing for IODE Chapter

A bean supper is planned by members of Esquimalt Chapter, IODE, to be held at Esquimalt United Church March 29. Convener is Mrs. A. G. Fulmer.

Plans for the supper and a sherry party scheduled for May at the home of Mrs. A. C. Wurtele, Plaskett Place, were discussed at a meeting of the chapter, with regent, Mrs. J. Bryant, presiding.

It was decided that Mrs. W. M. Brenton, educational secretary, will send an Easter gift of books to the chapter's adopted school at Kyuquot, B.C.

A summer fair in June at the Plaskett Place home of Mrs. J. F. Reid was discussed. New members, Mrs. C. G. McIntosh and Mrs. W. Rothery, were welcomed.

Conveners elected for the coming year are Mrs. H. Baker, ex-service personnel; Mrs. A. L. Oakley, child and family welfare; Mrs. P. Fecteau, publicity; Mrs. J. Brown, Commonwealth relations; Mrs. G. Cramb, flower fund; Mrs. A. McFarland, Empire and world affairs; Mrs. Warren Smith, Canadianization and immigration, and Miss A. Ferguson, telephone.

New Improved air-wick mist
with activated chlorophyll
The spray bomb that kills odors with a single blow!
New! Improved!

First Timer Offer!
SPECIAL
$1.30 VALUE
2 FOR ONLY 99¢
2 JARS ONLY 99¢ regular $1.30 value!
Twice as handy at one thrifty price!
Here's the Noxzema Skin Cream jar that gets the popular vote! And no wonder! *Greaseless, medicated* Noxzema in this handy, compact jar can be kept close at hand wherever you are... in the boudoir, bathroom, nursery, kitchen, or office. So stock up today at this special thrifty price... *two* jars (regularly valued at $1.30) for only 99¢.
You get a jar for the boudoir or bathroom
Noxzema's deep-cleansing, healing action makes it a perfect complexion cream and powder base—helps heal blemishes and minor skin irritations.
You get a jar for the kitchen
Noxzema's soothing medication keeps hands lovely, helps heal burns, children's chapped skin and baby's skin irritations.
Stock up today and save... on this limited offer!
$1.30 value for only 99¢

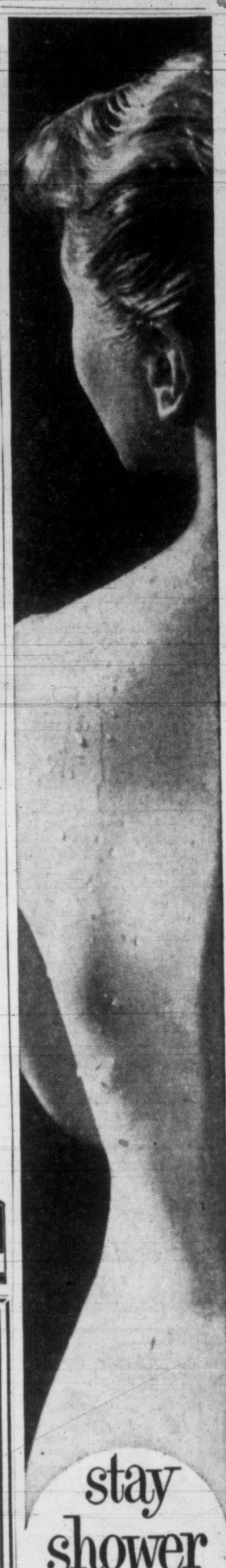

stay shower fresh all day long
New All Day Deodorant actually keeps you fresh all day—as fresh as the moment you step from your morning shower. Unlike many deodorants, All Day protection doesn't wilt when you need it most. In fact, it's still 94.4% effective after 24 hours. Yet thanks to wonderful Lanolin, All Day is still gentle enough for the tenderest skin. Get All Day in the convenient stick form today.
ALL DAY
DEODORANT WITH LANOLIN
ONLY 89¢
New handy swivel stick
ALL DAY
DEODORANT WITH LANOLIN
A LEVER PRODUCT

RECENTLY FROM ENGLAND

Newcomers to Victoria are the Greenfield family, recently of Altrencham, Cheshire, Eng. Enjoying the grounds of the Empress Hotel are Miss Judy Greenfield and her mother, Mrs. A. G. Greenfield. The family has made their home at 853 Hampshire Road. Judy, 17, studied dress designing at Manchester Art College, and modelling at the Lucy Clayton Modelling School in England, and has hopes of continuing her interests in modelling in Victoria.

MUNICIPAL CHAPTER

Shows Education and Public Service as Main Interests

Continued interest in education was shown by educational secretary, Miss Christine MacNab, in a report given Monday evening at annual meeting of Victoria Municipal Chapter, IODE.

A total of $3,614.20 was spent, Miss MacNab announced, this being an increase of $1,000 over the previous year. Six bursaries of $100 each; four special bursaries of $100 each; a scholarship of $50; a Golden Jubilee scholarship of $100; a number of memorial scholarships and chapter bursaries were included in the total. Primary chapters adopted 23 schools and assisted seven more. Three libraries were bought for schools and smaller educational gifts amounted to over $300.

ASSISTS NEEDY

Mrs. L. D. Hall, in her report on services at home and abroad showed a sum of $5,128 expended. Needy families were helped; milk supplied for underprivileged children; hospital fees paid and drugs bought for needy; hampers and food parcels were distributed; gifts were given to pensioners; a TV set to the Gorge Road Hospital; orphans, cerebral palsy victims, the blind, the Hungarian refugees and Sunshine Camp were all assisted.

Treasurer's report, presented by Miss Joan French, showed $1,097.38 receipts in general funds with disbursements of $1,003.17. Primary chapter accounts showed total receipts of $11,687.14 and disbursements of $12,736.57. Special contributions amounted to $5,967.87.

Miss Peggy MacNeill, secretary, reported 15 primary chapters in Victoria, and one junior group, with a total membership of 440. Chief project in the past year had been presentation of carvings and a crucifix to the chapels of St. Michael's and St. Luke's at Veterans' Hospital. A sum of $399 had been expended on this work.

Mrs. A. Warren Smith was re-elected regent for a second year. Other officers are Mrs. A. W. E. Pitkethley, first vice-regent; Mrs. Owen Fowler, second; Miss MacNeill, secretary; Mrs. E. Fox, treasurer; Mrs. R. Hadfield, organizing secretary; Miss Christine MacNab, educational; Mrs. E. Lowthian, Echoes; Mrs. A. G. Fulmer, standard bearer; Mrs. M. Hall, services at home and abroad; Mrs. J. Heggie, assistant secretary.

TWO-YEAR LIMIT

During the meeting a resolution was passed limiting a member elected to an executive position to a period of not more than two consecutive years in that particular office.

Chairman of the nominations committee was Mrs. A. Drysdale, assisted by Mrs. H. D. Parizeau, Mrs. J. A. Dunn, Mrs. F. T. Shaw and Mrs. C. C. Riach.

Mrs. J. L. Ford welcomed and installed officers. Vote of thanks to the outgoing officers was given by Miss Connie Chrow.

The meeting commenced Monday afternoon with assembly of standards; resolution of loyalty and reports of standing committees and primary chapters. Evening session concluded with a question box conducted by Mrs. P. E. Corby, Mrs. A. H. C. Phipps and Mrs. H. L. Woolison.

Women's Auxiliary, Cerebral Palsy Clinic, Jubilee Hospital, lecture room, Wednesday, 8 p.m. . . . Guild of St. Chad's Mission Church, coffee party, Thursday, Douglas Room, Hudson's Bay Company, 11 a.m. to 1.30 p.m.

Leadership Workshop

A "leadership workshop"—sponsored by the district board of Women's Institutes of South Vancouver Island was held at Brentwood under the chairmanship of board president Mrs. E. G. Woodward. Special guests were Mrs. Stella Gummow, B.C. superintendent of women's institutes; vice-president Mrs. E. Robinson of Shirley W.I.; secretary Mrs. M. Cowan of Lake Hill institute, and directors Mrs. A. Davis, South Salt Spring, and Mrs. J. F. Lauritzen of Craigflower W.I. Others present represented institutes of south Salt Spring, South Saanich, Royal Oak, Brentwood and up-Island groups.

Through presentation of films and open discussion institute members were made familiar with various phases of institute work and procedure. R. W. Hamblett, Brentwood, explained fundamentals of bookkeeping, banking and audit requirements. Other topics included institute scholarship funds for home economics and agriculture students at University of British Columbia.

Mrs. Gummow summed up at the afternoon session, evaluating the day and offering helpful criticism and congratulations to the board. Brentwood institute members under Mrs. E. MacFarlane served lunch and tea. Entertainment was provided by a song and dance quartette from the Tsartlip Indian School.

Couple Speak Wedding Vows In Esquimalt United Church

Wearing a ballerina-length gown of clouding white net, Diann Evelyn Hoegi became the bride of Allan Richard Anderson, Saturday evening, in Esquimalt United Church.

Bodice of her gown was fashioned of nylon lace and her chapel veil of nylon tulle was trimmed with seed pearls to match her dainty pearl headdress. She carried a half crescent bouquet of pink raputre roses and white hyacinths and her only jewelry was a silver locket, gift of the groom.

The bride was attended by Miss Yvonne Harrington, bridesmaid, and her younger sister, Miss Della Mae Hoegi, junior bridesmaid. Miss Harrington wore a brocaded satin gown of pale turquoise shade and Miss Hoegi wore spring yellow nylon over taffeta. They carried bouquets of pale pink and white carnations and wore matching headdresses.

Kenneth Cook was best man and R. S. Anderson and R. B. Anderson, twin brothers of the groom, were ushers.

Rev. D. R. Pilkey conducted the service for the daughter of Mr. and Mrs. Delmar A. Hoegi, 827 Lampson Street, and the son of Mr. and Mrs. W. E. Anderson, 3226 Doncaster Road. Tall baskets of spring flowers were placed in the church, and during signing of the register, Del Rogers sang "For You Alone." Mrs. Margaret Dixon was organist. The bride's father gave her in marriage.

At a reception held in the Golden Slipper ballroom, toast to the bride was proposed by Lorne Schott, uncle of the bride. A three-tier cake centred the bridal table, and was surrounded in a mist of white tulle.

For a honeymoon to Vancouver and Seattle, Mrs. Anderson donned a travelling dress of navy in sheath style, with pale blue accessories and gardenia corsage. She wore a grey and white checked coat.

Mr. and Mrs. Anderson will make their home at 486 Joffre Street.

Under New Ownership!
THE STORK SHOP
631 FORT ST. Phone 4-1194
Our Policy—
- Courteous, Efficient Service
- Reliable Merchandise at Fair Prices
- Goods Satisfactory or Money Refunded
- Wider Selection of British and Canadian Branded Lines

We hope to have the privilege of serving all old friends and former customers of The Stork Shop and cordially invite everyone to visit our store and inspect our wide range of the latest spring apparel for tots and tweens.

Associated with:
- *Exclusive Children's Wear, Hobson and Howe, Vancouver, B.C.*
- *Carters Children's Wear, South Granville, Vancouver, B.C.*

Montague BRIDGMAN LTD
China · Crystal · Gifts
811 Government St. Phone 3 0821

OLSON
Guarantees a Better Buy
SUPERMARKET

NOW — BUY
MARMITE
For Sandwiches — Children Love them. Also for Soups, Stews, Sauces, etc. A good dietary source of the Vitamin B complex.
Obtainable at All Grocers
Agents: Geo. L. Edmondson & Associates, 318 Homer St., Vancouver, B.C.

10¢ OFF
LIMITED TIME ONLY
SIMONIZ
SELF POLISHING
FLOOR WAX
10¢ OFF REGULAR PRICE
SIMONIZ
NON-SCUFF
FLOOR WAX
QUART SIZE

DICK TRACY

NANCY

BUZ SAWYER

DOTTY

MARK TRAIL

AROUND HOME

LONG SAM

ALLEY OOP

BOARDING HOUSE

OUT OUR WAY

ACROSS
1 Important city in Oklahoma
6 This state has many oil ——
11 Song bird
13 Lurch
14 Cushioned
15 This is the —— of mankind
16 Measures of cloth
17 Leases
19 Mariner's direction
20 Thoroughfares
22 Polynesian chestnut
25 Measure of land
26 Volcano in Sicily
30 Encourage
31 Priority (prefix)
32 Midday
33 Ogle
34 Too
35 Farm building
36 Princess of Brabant
37 Anent
38 Enthusiastic ardor
39 Ironed
43 Father
46 Insert
47 Female saint (ab.)
50 Disquietude
52 Diners
54 Traps
55 Bowling term (pl.)
56 Less wild
57 Expunge

DOWN
1 Drink to excess
2 Soviet river
3 Covers
4 Turf
5 Air raid alarm
6 Garment
7 Make mistakes
8 Meadows
9 Lower limbs
10 To cut
12 German river
13 Provided food
18 Proximity
20 Petty prince
21 Felt
22 Chest rattle
23 Brother of Cain (Bib.)
24 Golfers' mounds
27 Work
28 Feminine appellation
29 Presently
31 Mother and father
40 Stair part
41 Observes
42 Russian storehouse
43 It has many —— storms
44 Girl's name
45 Drachm
47 Wheys of milk
48 Very (Fr.)
49 Essential being
51 Before
53 Paving substance

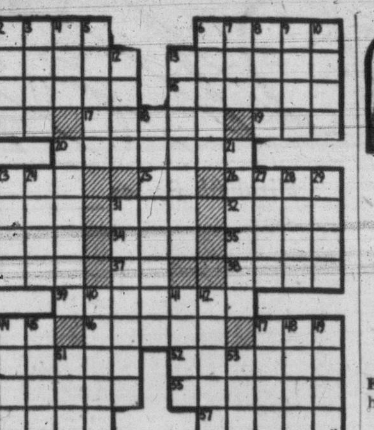

Answer to Previous Puzzle

By FREEMAN KING

Third Victoria Group: The Rover crew and the Cadboro Bay crew worked for four hours at the free food stall, city market, on Saturday.

The troop held a combined meeting with the Chinese troop at the Chinese United Church Hall on Friday evening. Patrol alert stunts were run off, including knotting, lashing, first aid, compass work, tree and shrub identification and pathfinder practice. The evening finished with a fast game. Scouter George Bennett was in charge.

★ ★ ★

Chinese Cub Pack: At the regular meeting Friday evening the theme of St. Patrick of Ireland was the highlight.

★ ★ ★

Gordon Head Group: A Father and Son evening was held last Wednesday evening, 35 dads turning out. Regular Cub and Scout activities were carried out and R. Milks, executive commissioner, gave the parents a talk on the value of scouting. Three parents offered to act as leaders. The jamboree film was shown and the evening finished with refreshments served by the group committee.

★ ★ ★

District Notes: A swim meet is planned for the district; those interested should have their application forms in to district headquarters by March 31. There will be 10 competitions and teams can vary in size from four to eight.

Fifteen leaders turned out to the Green Plume Court of Honor meeting last Thursday. Scouter John McKay from Kindersley, Sask., was a visitor, and a session on tree and shrub identification was given by C. Pike, a district Scouter.

★ ★ ★

The Fairfield and Windsor Park troops held a mapping run Sunday, March 10. Sixty Scouts and their leaders assembled at John Dean Park. Mr. Newton and patrols were given their compass bearings from the parking lot which took them to the West Summit then to the north hill; from there to the top of Mt. Newton and back to the parking lot was a distance of over four miles, practically all through the thick brush. The first team to get in was the Seals of the Windsor Park troop who made the distance in one hour and 18 minutes; second were the Bats of the Fairfield troop with the time of one hour and 48 minutes.

Lunches were carried and the troops left for home at 5 p.m.

Socreds Doubled Paved Highways, Says Gaglardi

There is more than twice as much paved highway in B.C. today as when the Social Credit government took office in 1952, Highways Minister P. A. Gaglardi told the legislature Monday.

"The extensiveness of our snow removal program is tremendous," boomed the minister after hearing complaints about the condition of the Malahat highway.

Social Credit members then chorused their praises of government's highways program.

"My constituents in Saanich are most happy with their road program," said John Tisdalle (SC-Saanich), "and they are also very happy with the Brentwood-Mill Bay ferry service."

White Sox Refuse To Trade Minoso

ORLANDO, Fla. (AP) — The president of the Washington Senators said Monday Chicago White Sox manager Al Lopez has refused to trade outfielder Minnie Minoso to the Washington club.

HE GIVES AWAY GRAND PRIZES

Is there something you want to know? Do you want to win a set of valuable books or other instructive prize? Then Ask Andy.

Andy will answer questions submitted by child readers and those who submit the questions he selects to answer will receive worthwhile prizes.

The youngster who asks the first question answered each day receives a 20-volume set of Compton's Pictured Encyclopedia (Canadian edition) and of the second question a Hammond Atlas or Globe.

Address your questions to "Ask Andy," Victoria Daily Times.

Andy sends a complete, 15-volume set of **Compton's Pictured Encyclopedia** to Connie Andrews, aged 10, of Medina, Wash., for her question:

What Do We Make Tar From?

Man-made tar is a special kind of wood ash. It contains the gooey resins and countless other valuable substances driven off in ordinary fire. Dark brown wood tar is made from modern trees. Black coal tar is made from coal, which is the fossil remains of ancient plant life. Tangy, sticky tar is not a glamorous stuff. But it does countless chores in our busy workaday world and the list of its useful byproducts is endless.

The crude tar itself is valuable. As a coating, it protects woods, metal and bricks from weather, water and insects. The countless byproducts gathered in the making of tar are even more valuable. For tar is a very complex substance, a brew of many compounds and chemicals made by growing plants. Hydrocarbons, acetic acid and alcohol are but a few of its ingredients.

Wood tar is extracted from the roots and stumps of certain conifer trees. Stockholm tar is made mostly from the Scotch fir and the Siberian larch. In the Carolinas, Georgia and Alabama, wood tar is made from the swamp pine. The tar is extracted from the wood by a process of heat and distillation.

The wood is stacked into kilns or ovens and slowly heated without much air. Smoke, steam and vaporized substances are driven by the heat. They are trapped and led off in copper pipes. The pipes are slightly sloped along the sides of oblong water tanks. The vapors from the baking wood condense and settle in the pipes. They settle in three layers, the heaviest on the bottom and the lightest on top.

The top layer is light, hydrocarbon substance. The middle layer is water with acetic acid and other materials. At the bottom of the sandwich is a layer of thick, gooey tar. Turn a spigot near the bottom of the tank and out it oozes. The charred wood left in the oven may be used for charcoal.

Coal tar is usually a byproduct in the making of coal gas. Here the coal is also heated slowly without much air. Heat drives off the light coal gas. It also vaporizes and drives off heavier tarry substances. When these vapors condense and cool they form tar. Coal tar and wood tar may be used in crude form. But much of it is sent for more processing to separate its valuable ingredients. Each compound boils at its own temperature. A number of compounds turn to vapor as the heat increases step by step. This process of refining tar is also one of heat and distillation. It is done in retorts.

When the heat is between 110 and 120 degrees Centigrade water and acetic acid are vaporized from the tar. The heat mounts and between 120 and 235 degrees the creosote oils turn to vapor and rise from the brew. These oils may be processed further to valuable medicines and antiseptics. The ashes that remain from the processed tar form a black wood pitch. There are even jobs for these dregs of tar. The pitch can be made into briquettes, varnishes and artificial asphalt.

Legislature Moves To Broaden Power Of County Courts

An act to raise the jurisdiction of County Courts—allowing them to handle cases including up to $3,000—was given first reading in the legislature Monday night.

At present, cases involving transactions over $1,000 have to be heard in the Supreme Court.

"The effect of this will be to relieve pressure on the Supreme Court, which has more work than it can handle, a spokesman for the attorney-general's department said.

The new bill also provides for appeals from County Court decisions if the sum involved is less than $500. At present the ceiling amount is $100.

Wicks Denies Giving Too Many Overtime Permits

CCF Leader Robert Strachan Monday night attacked the provincial labor department for its "indiscriminate granting of overtime permits" to industry.

He cited clearing work at Buttle Lake where some men were working 60 hours a week last summer while other unemployed could not get jobs on the project.

Labor Minister Lyle Wicks denied the charges and said overtime permits granted by his department last summer were the result of "the greatest expansion program in the history of this province."

Fair Stable Sold

BRANTFORD, Ont. (CP)—Horses bred and raced by one of the most popular figures in Canadian thoroughbred racing history, the late James G. Fair, sold Monday for $41,900.

Twenty-eight thoroughbreds found new homes as the result of the dispersal sale conducted at the Fair farm near here.

NERO WOLFE

SCAMP

SMITH FAMILY

PENNY

20% Magazine Tax Faces Court Test

By VICTOR J. MACKIE
Times Ottawa Correspondent

OTTAWA—The magazine tax imposed on Canadian editions of United States magazines, announced a year ago by Hon. Walter Harris, Minister of Finance, is to be tested in the courts, it was learned here today.

Readers' Digest's Canadian edition has not paid the tax on the due date, March 15. Accordingly, the customs and excise division of the Department of National Revenue is expected to make an assessment against the magazine and it will appeal the assessment in order to bring the new tax before the courts to test its validity.

The tax is applied to Canadian editions of non-Canadian periodicals. The rate is 20 per cent on the advertising contents of the special Canadian editions.

Readers' Digest and the Canadian edition of Time Magazine are the two publications most affected. Time Magazine is reported to have paid on the due dates.

Readers' Digest is printed in Canada and published by a Canadian company. It is believed that the Digest will argue that the new tax is discriminatory in that it levies a tax against their Canadian company and does not tax other Canadian companies such as Macleans.

Vancouver Pedestrian Struck by Car, Killed

VANCOUVER (CP) — David William Coles, was fatally injured Monday night when struck by a car while crossing a street. His death brought Vancouver's traffic fatality list to seven for 1957.

USED CAR?
MORRISON
CHEVROLET - OLDSMOBILE
Yates at Quadra

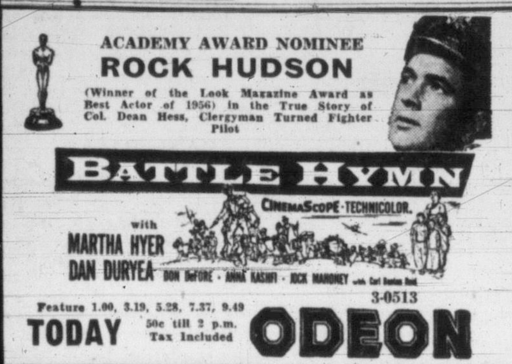

Two FOR THE Show

By PHIL LEE

AA (Oscar Class)
A (Don't Miss)
B (For Rainy Days)
BB (Worthwhile)
C (To Put in Time)

(A) "BATTLE HYMN" (Odeon):—Every now and then in this business of reviewing the films one bumps into a "sneaker," a picture that you don't expect to be worth a continental and it turns out to be a gripping experience. One such is U-I's "Battle Hymn."

With the exception of "Giant", for which he received an Academy nomination, we usually associate Rock Hudson with pictues of a weepy hue such as "Magnificent Obsession." When his name was coupled with a title called "Battle Hymn" we expected a picture designed to provoke a flood of tears calculated to float the Ark.

Instead there was a fine story, based on truth, the story of Protestant minister Col. Dean Hess of Marietta, O., who had earned the name of "killer" during service with the U.S. Air Force in the Second World War.

WHEN THE KOREA CONFLICT breaks out Dean is at his wits end, in his own eyes a failure as a minister to a congregation "I can't seem to reach." Weighing heavily on the minister's mind is an accident that occurred during the Second World War when a bomb from his plane hit a German orphanage, killing 37 of the children. Much to the surprise and consternation of his friends and wife Martha Hyer he re-enlists, not as a chaplain but as a fighter pilot.

From here until the end the picture takes on a surprisingly mystic quality as Hess battles not only the enemy but himself. The air battles, the service life are both subjugated to this and Hudson has never appeared in a better light. He is ably supported by Anna Kashfi, who plays an orphanage directress; Dan Duryea, a happy-go-lucky sergeant; and Don DeFore, of Ozzie and Harriet fame.

* * *

BY THE TIME the picture ends with Hess being responsible for saving the lives of 400 orphans most theatre-goers will appreciate that they have witnessed an uncommonly fine picture.

Contrast Keynotes Plays by Students

University School's 'In the Zone' Highlights Drama Festival Opening

By AUDREY ST.D. JOHNSON

Three plays of extreme contrast in theme, period and pace, lead off the 17th annual Greater Victoria Schools' Drama Festival Monday night at Mount View High School.

There was the measured, weighty, but extremely colorful and well staged, "Tutankhamon, Son of Ra," the romping medieval comedy, "Petticoats Preferred," and the high-tension drama of war at sea, O'Neill's "In The Zone."

Adjudicator for this year's festival is Mrs. Dorothy D'Arcy Goldrick, well known in Vancouver theatrical circles.

"Tutankhamon, Son of Ra," by T. B. Morris. Presented by Mount Newton Jr.-Sr. High School.

Tutankhamon	Jack Turner
Ankhensamon	Carol Steele
High Priest of Amon	Gary MacDonald
Lord Ay	Morley Cornelius
Herald	Pat Mead-Robbins
Dr. Latimer	Eddie Steele
Fanny Durrant	Ruth Hakin
Ann Somers	Clara Taylor
Ranofru	Gail McKevitt
Girl Slaves	Betty Speller, Judy Hills, Barbara Drake, Pam Martin, Ruth Lewis.

Director: Mrs. R. G. Phillips.
Stage Manager, Bill Scott.

In commenting on this entry, Mrs. Goldrick praised the excellent costumes which had great authenticity, also effective lighting and scenery. She felt the small characterizations were particularly good.

"Petticoats Preferred," by T. B. Morris. Presented by Mount View High School.

Maddelena	Dale Cole
Nita	Phillis Lange
Teresa	Sheila Brown
Angela	Linden Louis
Giovanna	Beverly Greggor
Francesa	Sharon Atkinson

Director: Frank Snowsell.
Stage Manager: Jim Sheard.

The adjudicator commended good characterizations in this comedy, also clear voices. She felt, however, the speech should have been kept a little more conversational in tone.

Tempo was a little slow at times but in general was quite lively. She felt all members of the cast had entered thoroughly into the spirit of the piece.

"In The Zone," by Eugene O'Neill. Presented by University School.

Smitty	Andrew Wilson
Olson	Louis Cohen
Ivan	John Moodey
Mex	Freddie Schmidt
Davis	Fred Allen
Yank	Philip Brown
Driscoll	Wilfred Lund
Cocky	Wally Witherspoon

Director: C. Berrisford.
Stage Manager: Wilfred Lund.

This was a powerful play and well done, Mrs. Goldrick praised. Accent at moments, tended to obliterate words, but not to any harmful extent.

Tension was compelling and climax and anti-climax excellently achieved. Fred Allen had carried out his characterization with outstanding skill, she considered.

In tonight's session at S. J. Willis Junior High School, four plays will be seen.

The host school will present "Treasure Hunt," a period piece; another historical play, "White Queen, Red Queen," will be presented by St. Margaret's School; "The Sentimental Scarecrow," by Central Junior High, and an excerpt from "Anastasia" by Victoria High.

Arion Male Choir Back on Boards

Fears that the Arion Male Voice Choir, Victoria's oldest musical organization, might be dying of acute TV-itis, were dispelled to a certain extent Monday night when the group, as a 20-voice chorus, made its first public appearance this season.

Singing a light program at First United Church Fellowship Hall, they were assisted by Beverley Glenday, soprano, Bernard Rain, violinist, Dorothy Francis and Lorna Mulholland, pianists.

A piano accordion quintet was also a feature of the program which was sponsored by the AOTS Club of First United Church.

Groom Kills Four, Self on Wedding Day

WEST FRANKFORT, Ill. (AP)—Wielding a claw hammer and a pistol, a 44-year-old jewelry store operator killed his three young daughters, his mother and himself Sunday—the day he was to marry his bookkeeper.

Coroner Barney Browning said Herman Behn hit his sleeping victims on the head with the hammer and shot them with a .38-calibre pistol.

Behn himself died of a bullet in the right temple.

GUILTY OF ROBBERY

VANCOUVER — Keith Stady, 26, of Westview, captured Sunday by rifle-toting grocery proprietor John Kum, 22, after allegedly robbing Kum's store of $19, was found guilty Monday in police court on a charge of robbery and was remanded a week for sentence.

OLSON
Guarantees a
Better Buy
SUPERMARKET

LONG OVATION

Gould's Talent Draws Thunder Of Applause

An ovation minutes long in duration acclaimed the genius of Glenn Gould, Canadian pianist, following his performance of Beethoven's Concerto No. 4 with the Victoria Symphony Orchestra, Monday night.

No artist this season, and few in past seasons, have drawn such spontaneous thunder of applause as burst from the enraptured capacity audience as the last notes died out.

In his second appearance with the Victoria Symphony, Gould created a record for attendance at the Winter subscription series of concerts. Previous to Monday's sell-out, approximately 1,000 persons had heard the Sunday performance.

Recalled again and again, Gould, happy and responsive, rewarded the eager audience with several encores.

Ratepayers' Group Elects New Officers

THETIS ISLAND—Officers of Thetis Island Ratepayers' and Residents' Association for 1957 are Gus Jantz, president; W. Lottis, F. Osborne, Mrs. Marg Hunter, and Mrs. Rose Carpenter.

MEMORIAL ARENA SCHEDULE

TUESDAY, MARCH 19

Minor Hockey—7 - 8.30 a.m.
Cougars—9.30 - 10.30 a.m.
Public Skating—4 - 6 p.m.
Beginners—4 - 6 p.m.
Minor Hockey—6 - 7 p.m.
Public Skating—8 - 10 p.m.
Girls' Hockey—10 - 11 p.m.

WEDNESDAY, MARCH 20

Cougars—9.30 - 10.30 a.m.
V.F.S.C. Tests—6 - 8 p.m.
V.F.S.C. Senior—8 - 10 p.m.
Govt. Employees—10 - 11 p.m.

NEWSPAPER ADVERTISING STIMULATES BUYING

our services include

Estate Planning
Executor and Trustee
Administrator of Estates
Agent for Executors or Trustees
Management and Safe Custody
Management of Real Estate
Trustee of Bond Issues
Transfer Agent and Registrar
Paying Agent
Trustee of Pension Funds
Trustee of Endowment Funds
Mortgage Loans

G. A. Brebner, Manager,
in Victoria at 1111 Government St., Tel. 2-5135.

MONTREAL TRUST
Company

MONTREAL • CALGARY • EDMONTON • HALIFAX
TORONTO • VANCOUVER • VICTORIA • WINNIPEG
SAINT JOHN, N.B. • REGINA • QUEBEC, P.Q.
LONDON, ENGLAND

NOW SHOWING
British Films Presents
"APPOINTMENT WITH THREE STRANGERS"
STARRING ANTHONY STEEL, JACK WARNER and JOY SHELTON
To save the life of a child, the hunt is on for donors of an uncommon type of blood. Three donors are required and they are traced to widely diversified characters . . . a professional boxer, a ship's stoker . . . and a murderer! How Scotland Yard and the British Red Cross trace these against the background of London's streets and docks is an exciting and interesting story. The English title is "Hundred Hours Hunt."
NEWS - CARTOON - SHORT SUBJECTS
Doors at 6.30
Complete Programs at 6.45 and 8.45
Feature at 7.22 and 9.22
OAK BAY

NOW SHOWING
"BLOOD ALLEY"
In CinemaScope and Color
The story of people in a Communist China village escaping to Hong Kong through Blood Alley.
Starring
JOHN WAYNE - LAUREN BACALL
Plus Cartoon
Doors Open 7.30
One Complete Program at 7.45
Feature at 8.00
FOX

Tillicum
OUTDOOR
Now Open Thursday, Friday and Saturday!
JACK HAWKINS - JOAN COLLINS
in
"LAND of the PHARAOHS"
CinemaScope and Technicolor

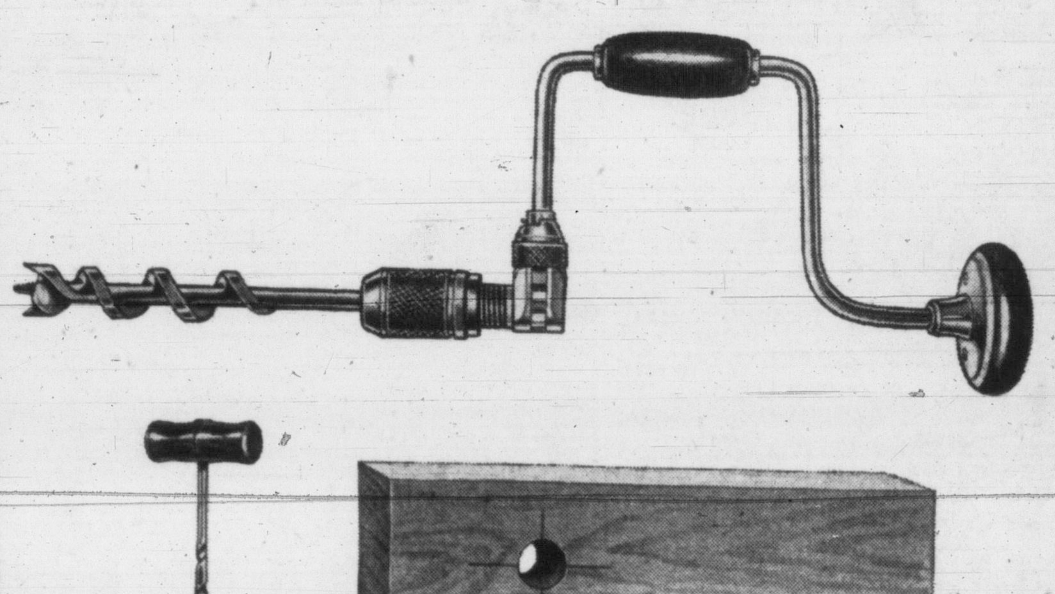

Which would you choose to do the job?

To drill a one-inch hole in a board, you'd choose the brace and one-inch bit.

It's the one designed for the job. The gimlet couldn't do it properly.

When it comes to buying tires for your light truck, which do you choose—auto or truck tires?

You *should* choose truck tires. They're stronger, tougher, more rugged—*designed for the job*. They last longer—give you more value for your money.

Best news of all . . . a Hi-Miler Rib Truck tire *costs only a few dollars more than a standard 6 ply auto tire*. See your Goodyear Dealer. He's a truck tire expert!

Here's what you get in a Goodyear Hi-Miler Rib Truck Tire

1. 6 ply rating—extra tough triple-tempered 3-T cord fabric for stronger carcasses, more retreads.
2. An extra cushion between the plies—lengthens carcass life.
3. Thicker, wider, flatter tread that stands up to the pounding of truck work.
4. Larger, stronger beads—bead failures almost unheard of.

$29.95*
6 ply rating 6.00 x 16

GOODYEAR TIRES

OTHER SIZES*

6.50 x 16 (6 p.r.)	$37.70
7.50 x 16 (8 p.r.)	59.95
7.50 x 17 (8 p.r.)	64.90
7.50 x 20 (10 p.r.)	86.95
8.25 x 20 (10 p.r.)	99.95

* and your old tire at most Goodyear dealers.

Also available—6.70 x 15 (6 p.r.) new Hi-Miler Commercial Tubeless Truck Tire.

HI-MILER RIB TRUCK TIRES
by GOODYEAR
made with 3-T cord

MORE TONS ARE HAULED ON GOODYEAR TRUCK TIRES THAN ON ANY OTHER KIND

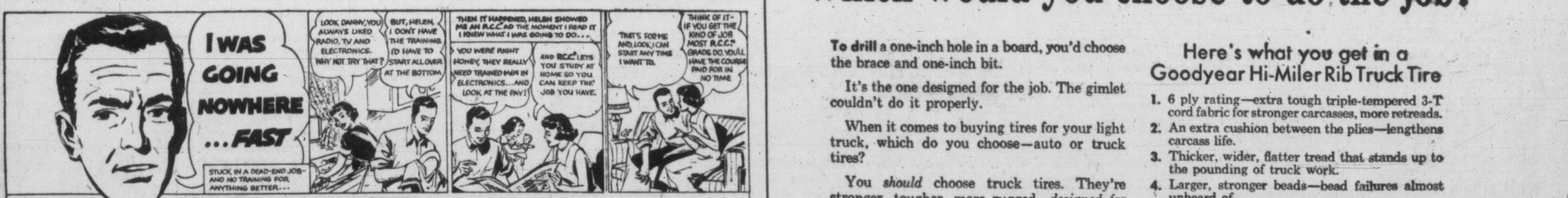

Men-There are TOP PAY JOBS for you in RADIO-TV-ELECTRONICS:

Find out about Home Study Courses at R.C.C.* today!

Day, Night Courses also available.

Today, there's tremendous expansion in electronics, with modern miracles like automation, atomic energy, colour television, etc., providing good jobs at good pay for well-trained men. You can start on this road to a bright future by enrolling at R.C.C. Home study and night courses available immediately, day courses beginning soon.

Our files are bulging with letters like these:

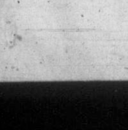

Sales Engineering, J. H. Lyons, Toronto.

"I have progressed to the point where I am earning $125.00 per week, with a car supplied."

FREE mail coupon today!

R.C.C., Box Eleven,
South Burnaby, B.C.
Please rush me your FREE 40-page booklet giving full information about your courses; no obligations, of course.
Name..............................
Address..............................
..............................Age..........
Phone..........School Grade Last Attended..........
VC-5

LOOK AT THESE R.C.C. ADVANTAGES—

- 28 Years Experience
- Top-Flight Instruction
- Top-Pay Jobs Opening—Advancement—Chance to Own Your Own Business
- You Earn While You Learn
- No Previous Experience Needed

These Companies Frequently employ R.C.C. Graduates!
Canadian Broadcasting Corporation
Trans-Canada Air Lines
Chalk River, (Atomic Research)
The Bell Telephone Company of Canada
Canadian General Electric Co. Limited
Radio and TV stations
Philco Corporation of Canada

*RADIO COLLEGE OF CANADA,
86 Bathurst St., Toronto
Supervisor, Box Eleven, South Burnaby, B.C.

FASTER RESULTS
LOWER COSTS

TELEPHONE 2-3131

TIMES WANT ADS
SERVE YOU BETTER

Published every afternoon except Sunday by Victoria Press Limited, 2631 Douglas Street, Victoria, B.C.
Subscription rates:
Wherever carrier service is maintained, $1.50 per month.
Single copy sales price: 10 cents daily; 14 cents Saturday.
Mail rates: Canada, Great Britain, Yukon Territory, one year, $14.00; six months, $7.50; three months, $4.00; single month, $1.50; Australia, per month, $2.00; U.S.A., per month, $1.50; other foreign countries, $2.50 per month; Saturday (Weekend edition) Canada, $5.00 per year; U.S.A., $5.50 per year; Australia, $6.50 per year; foreign, $7.00 per year.
Authorized as second-class mail, Post Office Department, Ottawa. Member of Audit Bureau of Circulations.

CLASSIFIED RATES

19c per line per day; 53c per line for three days; $1.00 per line for six days; $3.70 per line for the month (26 days). Above rates apply to consecutive insertion. Minimum advertisement, two lines only. Contract rates on application.

Birth notices, $1.25 per insertion.

Marriages, In Memoriam, Notices, Cards of Thanks, not exceeding 12 lines, $1.75 per insertion. Each additional line 16c daily.

Death, Funeral Notices, not exceeding 12 lines, $1.75 first insertion and $1.25 subsequent insertions. Each additional line 16c daily.

In the event of an error occurring the liability of the Victoria Daily Times shall not exceed the charge for the space actually occupied by the item in question.

TERMS OF PUBLICATION

The Victoria Press Ltd. shall not be liable for non-insertion of any advertisement beyond the amount paid for such advertisement.

All claims of error in publication shall be made within 12 hours thereafter and if not so made shall not be considered. No claim will be allowed for more than one incorrect insertion nor for errors not affecting the value of the advertisement.

All advertising copy will be subject to the approval of the Victoria Press Ltd., who reserve the right in its sole discretion to classify, reject or insert copy furnished.

Eastern Canada representative: W. H. Austin & Co., 18 Toronto Street, Toronto, Ont.

United States representative: Cresmer & Woodward, Canadian Division.

Replies to private box numbers may only be obtained from the downtown office of Victoria Press Ltd. at 1215 Broad Street.

VITAL STATISTICS

1 BIRTHS

CAMBREY—Born to Mr. and Mrs. W. L. Cambrey, 3501 Saanich Road, at St. Joseph's Hospital, on March 15, 1957, an 8-lb. daughter, Ann Jeanette, a sister for Blair Leslie.

CARLEY—Born to Ann and William Carley (nee McFadyen), 1970 Fort Street, Victoria, at the Royal Jubilee Hospital, March 15, 1957, a daughter, Elizabeth Ann, 6 lbs., 2½ ozs. Many thanks to Dr. L. E. Horne and staff.

MASON—Born to Mr. and Mrs. Clifford J. Mason, 668 Beacon Street, Victoria, B.C., at the Royal Jubile Hospital on March 13, 1957, a daughter, Cynthia Louise, 7 lbs. 14 ozs. Thanks to Dr. Knapp and staff.

WOODROW—To Mr. and Mrs. Roy Woodrow (nee Cooley) on March 15, 1957, a son, Steven James, 7 lbs. 14 ozs., a brother for Gregory. Everybody well.

4 DEATHS

CRANDALL—On March 18, 1957, at Colwood, Edith Geraldine Crandall, formerly of 1153 Fort Street, aged 74 years; born in Kent, England, a resident of Victoria and district for the past eight years. She leaves a nephew in Reverglade, N.B. She was a member of the Frank H. Tingley Chapter No. 5, O.E.S., Moncton, N.B.; Past Noble Grand, Fiorcel Rebekah Lodge No. 80; Past W.M., L.O.B.A. No. 90, and Past W.M., L.T.B.A., No. 100.
Funeral services from McCall Bros.' Floral Funeral Chapel on Thursday, March 21, at 1.15 p.m., Rev. C. P. Stewart officiating. Interment in Royal Oak Burial Park.

ECCLES—In Victoria on March 18, Robert Curtis Eccles, aged 77 years, of 2550 Graham Street, a pioneer resident of Victoria, having resided here since 1894. He leaves his wife, Ellen; one son, Curtis; one daughter, Miss Alyce, all at the residence; one brother, James, of Victoria; one sister, Mrs. Mary McMorris of Vancouver. He was a member of the Salvation Army and the Court Northern Light A.O.F.
Funeral services will be held in McCall Bros. Floral Funeral Chapel on Thursday, March 21, at 3.00 p.m., Captain C. Freyne officiating. Interment in Royal Oak Burial Park.

FORD—On March 15, 1957, at Vancouver, Mary Penrith Ford, aged 88 years, born in Penrith, Cumberland, England; widow of the late Rev. Henry Thomas Ford of the China Inland Mission. She leaves three sons, Hallen, Victoria; Bill, Quala Lumpur, Malaya; Colin, Johannesburg, S. Africa; Mrs. William (Betty) Hosie, Seattle; Mrs. John (Eleanor) Newsome, Hertford, England; a sister-in-law, Mrs. Isobel Wells, Victoria; also eight grandchildren.
Funeral services will be held in Vancouver on Tuesday, March 19, at 1.30 p.m.

HIRST—In Victoria on March 15, 1957, Harry Hirst, aged 78 years, of 628 Pembroke Street. Born in England, he is survived by two nieces and two nephews in Vancouver, also two nieces in Nanaimo.
Funeral services from McCall Bros.' Floral Funeral Chapel on Wednesday, March 20, at 10.30 a.m. Interment in Royal Oak Burial Park.

HUGHES—At Port Coquitlam, B.C., on March 17, 1957, Mr. Charles Hughes, aged 82 years. Born in Cradley, England, and a resident of Victoria for the past 40 years. Survived by two sisters, Mrs. Caroline Philips and Mrs. Agnes Bavis of 1442 Elford Street; one nephew, Grevilla Philips, of Saanich, B.C.; also other nephews and nieces. He served in the First World War.
Funeral arrangements will be announced later by the Sands Mortuary Limited, directors of funeral services.

4 DEATHS

MORRELL—At the Veterans' Hospital on March 17, 1957, Mr. Joseph Morell, aged 84 years. Born in Victoria, B.C., and had resided here all his life. Survived by his brother, Louis Morell, of Sooke Road.
Prayers will be offered at Our Lady of Lourdes Church, Haultain Street, on Wednesday, March 20, 1957, at 7 p.m. Rev. Father M. J. McNamara will celebrate Mass on Thursday, March 21, 1957, at 9 a.m. Interment will be in the Colwood Burial Park. Sands Mortuary Limited, directors of funeral services.

STEVERSON—In Victoria on March 17, 1957, Edith Maud Steverson, beloved daughter of Mr. Herbert John Steverson and the late Ada Steverson of 174 Bushby Street, a native daughter. Besides her father she leaves two brothers, Herbert John at home, and Clarence Garnet of Happy Valley.
Funeral services will be held at McCall Bros.' Floral Funeral Chapel on Friday, March 22 at 1.30 p.m., Rev. G. R. Easter officiating. Interment in Colwood Burial Park.

THOMSON—On March 17, 1957, at Victoria, William T. Thomson, born in Eskbank, Midlothian, Scotland, coming to Canada in 1907. Besides his wife he leaves three daughters and one son, Helen at home; (Chris) Mrs. F. G. McGinness, Medicine Hat; Betty, Vancouver; Wilf, Winnipeg; one granddaughter, three grandsons, a sister in Edinburgh and a brother in London, England. He was predeceased by a son overseas in 1943, Sqdn. Ldr. W. N. (Bill) Thomson, and a brother, John, in Niagara Falls, Ont. Mr. Thomson was for many years with the T. Eaton Co. Ltd. in Winipeg and Port Arthur, retiring in 1947 and coming to Victoria.
Funeral services will be held at McCall Bros. Funeral Chapel on Wednesday, March 20, at 3 p.m., Rev. A. I. Higgins officiating. Interment in Royal Oak Burial Park. No flowers by request. (Winnipeg and Port Arthur papers please copy.)

VANT—At the Veterans' Hospital on March 16, 1957, Captain Thomas George (Tim) Vant, M.C., aged 66 years; born in Gosport, England, and a resident of Victoria and Prospect Lake for the past eight years, late residence, 5014 Echo Drive, Prospect Lake, B.C.; formerly of Nanaimo, B.C., Vancouver, B.C., and Winnipeg, Manitoba. He leaves his loving wife, Ethel, at home; sisters, Maidie in England and Elsie in New Zealand; his aunt and uncle in England; his niece, Joan, in England; also two nephews and one niece in Ottawa, Ontario. Captain Vant, M.C., joined as a cadet in the Royal Marines in 1906; came to Canada in 1913; went overseas in 1915 with the 1st C.M.R. Regiment for three years; joined the P.P.C.L.I. Permanent Force in 1921 to 1924 and was called to Winnipeg, Manitoba, from Nanaimo, B.C., in 1939 and served until 1943. He was a member of the Meridian Lodge No. 108, A.F. & A.M., G.R.B.C., of Vancouver, B.C., and the Army, Navy and Air Force Veterans, Branch No. 12, Victoria, B.C.
Funeral services will be held at the St. Alban's Church, Ryan at Belmont Avenue, on Thursday, March 21, 1957, at 1.30 p.m., Rev. W. E. Greenhalgh officiating. Interment in Royal Oak Burial Park. Arrangements with the Sands Mortuary Limited, directors of funeral services.

6 IN MEMORIAM

MAYNE—In fond memory of "Dad" who passed away March 19, 1947.
—Ever remembered by his wife and son.

VALIANT—In loving memory of a wonderful son, Danby Gordon Valiant, died March 16, 1956.
Go thou thy way and I go mine,
Apart, yet not afar.
Only a thin veil hangs between
The pathways where we are.
"And God keep watch, 'tween thee and me."
This is my prayer;
He looks thy way, He looketh mine,
And keeps us near.
I sigh sometimes to see thy face,
But since this may not be,
I'll leave thee to the care of Him
Who cares for thee and me.
—Mom and Dad.

7 FUNERAL DIRECTORS

SANDS
MORTUARY LIMITED
"MEMORIAL CHAPEL OF CHIMES"
VICTORIA, B.C.

SANDS
FUNERAL CHAPEL
SIDNEY, B.C.

McCALL BROS.
"The Floral Funeral Chapel"
Service that meets your exact requirements in beauty, dignity and cost.
1400 VANCOUVER STREET 5-4465-66

THOMSON FUNERAL HOME
SO MUCH IN SERVICE
SO LITTLE IN COST
1625 Quadra Street 4-2612

CHAPLIN'S FUNERAL CHAPEL
Kindness, Courtesy, Service
980 Quadra Street 4-5512

HAYWARD'S
B.C. FUNERAL CO. LTD.
ESTABLISHED 1867
734 BROUGHTON STREET 3-3614

8 FLORISTS

BROWN'S THE FLORIST
FLOWERS FOR EVERY OCCASION
618 VIEW STREET
Phone 4-6612 4-9511; night 4-3521

9 MONUMENTAL WORKS

MORTIMER'S MONUMENTAL Works Ltd. 633 David St. Est. 1877 Monuments, markers, curbings, bronze plaques, marble, granite and stone for fireplaces, building construction, etc. 3-6421

STEWART MONUMENTAL WORKS Ltd. 1403 May Street. 4-3452. Memorials, bronze tablets, curbings and fireplaces of choice B.C. and Swedish granites. Night phones: 4-5141 2-1268.

VICTORIA MONUMENT LIMITED
"Memorials of Distinction"
3091 DOUGLAS ST. 2-5834

PROFIT
BUILDERS
THAT'S WHAT CLASSIFIED
ADS ARE

THEY'LL DO IT EVERY TIME
By JIMMY HATLO

10 ANNOUNCEMENTS

WINERS IN THE ST. LOUIS COLlege Tombola drawn March 17: Set stainless steel utensils—J. Robson, 3178 Alder (20377); Certificate for $25 of meat—Mrs. H. A. Baker, R.R.1, Royal Oak (9331); Ronson table lighter—Miss Z. Arnold, 630 Gorge Road W. (3726); flash camera—Mrs. Watkiss, 1484 Finlayson Street (4187); trilite lamp—Mrs. D. Wright, 1077 Davie (1093); grocery certificate — C. Blogg, Colwood P.O. (27136); footstool, Maurice Claeys, Duncan (28054); chocolates—Robert Mollin, 8 San Jose Ave. (27055).

ANNOUNCEMENT
Miss Lorie Macgorlic, Fellow International Association and Imperial Society London. Formerly with the famous Josephine Bradley School. Now teaching ballroom dancing, all branches. Deportment, modeling, debutante training. Adults, teenage and children's classes. Private lessons by appointment. Academy Ballroom Dancing, 1012 Douglas. 3-1643.

THE HAUNTED BOOKSHOP BUYS and sells books at 845 Fort. 2-1427.

11 COMING EVENTS

NOTICE
FORMER
Saskatchewan
RESIDENTS

A cordial invitation is extended to former Saskatchewan Wheat Pool members and former Saskatchewan residents to attend the official opening of the N.H.B. No. 2 Terminal now being operated by the Saskatchewan Wheat Pool. The opening ceremony will take place at the Terminal Elevator, Ballantyne Pier, Tuesday, March 26, at 3 p.m. At 8 o'clock in the evening, Saskatchewan Wheat Pool directors and officials will be pleased to meet former Saskatchewan residents at the Lounge Room, Mount Pleasant Legion, 2655 Main Street, Vancouver.

Saskatchewan
WHEAT POOL
Terminal Elevator Division

GREATER VICTORIA SCHOOLS' DRAMA FESTIVAL PRESENTS
Treasure Hunt by S. J. Willis Junior High
Red Queen, White Queen by St. Margaret's School
The Sentimental Scarecrow by Central Junior High
Recognition Scene from Anastasia by Victoria High School
AT
S. J. WILLIS JR. HIGH SCHOOL
Tuesday Evening, Mar. 19 — 8 p.m.
Admission: Adults 50c, Students 25c
Tickets at Marionette Book Store or at Door.

GREATER VICTORIA SCHOOLS DRAMA FESTIVAL PRESENTS
Campbell of Kilmohr, by Glenlyon School;
The Crimson Cocoanut, by Oak Bay Jr. High;
Julius Caesar, Act 3, Scenes 1 and 2, by University School.
At Oak Bay Junior High School, Wednesday afternoon, March 20, 2.30 p.m. Admission, adults 50c, students 25c. Tickets at Marionette Book Store or at door.

THE LEAGUE OF ROSES, LANCS and Yorks, will meet on Thursday, March 21, at 7.45 p.m. at 902 Government Street. Entertainment and refreshment.

NORFOLK HOUSE SCHOOL RUMmage sale, Wednesday, March 20, 9.30 a.m., C.C.F. Hall, Courtney St.

BEHOLD THE BRIDEGROOM cometh: go ye out to meet him Matt. 25:6

12 LOST AND FOUND

LOST, NEWSPAPER SALES BOX, James Bay district. Please phone 2-3131, Local 13.

LOST — LADY'S GOLD BULOVA wrist watch, vicinity Southgate-View-Humboldt-Douglas. Keepsake. 3-4706.

FOUND — PURSE, COOK STREET. Repossess by describing appearance and stating amount. 4-2186.

LOST—BROWN BUTTON SILVER earring, vicinity Vancouver St. or Estevan. 3-6794

LOST—CANOE, RED, PORTAGE INlet. 2-7740.

13 WANTED MALE HELP

MANAGER — RETAIL STORE
Old established firm requires energetic, ambitious, young man, 23-30 years of age, with clean-cut appearance. Can manage expanding retail part of business. Experience in merchandising and selling is required, and definite interest in outdoor life and sports is essential. Starting salary will depend on qualifications. M.S.A., employee welfare plan, etc. We would prefer someone presently employed. All replies treated in confidence. Victoria Press, Box 1598.

ENGINEER OR LAYMAN CAPABLE of doing take-offs on heating and plumbing blueprints or associated work, on a part-time basis. Our staff has been notified of this opening. All replies confidential. Victoria Press, Box 1607.

IMMEDIATE POSITION FOR EXperienced real estate salesman. Attractive contract, M.S.A. available. Apply, J. H. Whittome & Co. Ltd., 1218 Broad Street.

MARRIED MAN FOR GENERAL farm work. Able to handle all farm equipment. For appointment, Keating 180.

WANTED, YOUNG MAN TO MEET the public. No selling or collecting. Apply to Mr. Grosney, 2855 Quesnel, 9.30-11.00.

RELIABLE, ACTIVE, PENSIONER —(Janitor). Room and wages offered. 2-4814. 870 Esquimalt Road.

WANTED BY STRONG BOY, LAWN cutting, Lake Hill district preferred. Call 5-1911.

OFFICE HELP NEEDED BY SMALL building contractor. Apply Victoria Press, Box 1608.

13 WANTED MALE HELP

NEEDED AT ONCE

A well established Vancouver Island firm has an opening for THREE (3) men to start on training program immediately. Training program is given individually with complete guidance by actual experience on the job. Income begins with training. Before applying be sure you can meet the following qualifications:
1. Own a car, or have use of one.
2. Able to work evenings.
3. Ability to talk to people.
4. Neat appearance and good background.

Our firm offers fully paid group insurance and medical coverage—plus a guaranteed salary while training. Opportunities for advancement are excellent for those proving themselves. Sales experience is preferable, but not necessary.

To submit an application a personal interview is required. Please reply in own handwriting to Victoria Press, Box 1576.

13A SALESMEN AND AGENTS WANTED

WE ARE UNDERGOING AN extensive expansion program for Victoria. To complete our sales force, we require three salesmen between age 25-45, must aspire to earn above average earnings. Immediate income. All replies held strictly confidential. There is a definite future here for the right men. Reply Victoria Press, Box 1577, stating age, education, selling experience and marital status.

WANTED, REAL ESTATE SALESman for well-established firm. Excellent location. 70-30 commission split. Opportunity to buy shares after trial period. Please call 9-3995 after 6 p.m.

TWO SALESMEN TO MAKE UP crew. Must be neat and have car and can converse intelligently with the public. Apply in person, 9 to 11.30 a.m., Manager, People's Credit Jewellers, 1104 Douglas St., Victoria.

13B HELP WANTED MALE or FEMALE

WORKING OR RETIRED COUPLE. Reasonable rent if you will do handyman and sitter duties. Upstairs 3 rooms overlooking Willows Beach; automatic heat and hot water; all necessary furnishings, including electric range, refrigerator, linen supplied if needed; wired for TV. Please phone 2-9196.

SUPERVISORS, ASSISTANT SUPERvisors, Oak Bay playgrounds, July. Apply in writing to Mrs. H. A. Beckwith, 1149 Oliver Street. State age, experience.

URGENT — GOOD COMEDY ACT and dancers for immediate bookings. National Agencies, 314, 620 View Street. 4-2814.

MIDDLE-AGE COUPLE FOR POULtry farm, wife to work in house 2 to 3 hours daily. 8-3177.

14 WANTED—FEMALE HELP

AVON
Earning Opportunity
Information and Service
255 Beechwood Ave. — 4-7995

PART TIME
Work, daily, except Sunday, 4 to 8 p.m., for inexperienced clerk. Apply One-Hour Valet, 1720 Douglas, Tuesday, March 19, at 7.15 p.m.

COMPETENT STENOGRAPHER for secretarial and general office work required immediately by large industrial company. Shorthand and fast, accurate typing essential. Salary commensurate with ability and experience. M.S.A. and other fringe benefits. Please contact Mr. Frederikson, 4-4131.

BOOKKEEPER FOR MAKING OUT accounts receivable, on small bookkeeping machine. Must be able to type and do general office work. Also clerk-typist for general office work, must be accurate. Apply Standard Laundry, 841 View Street.

BOOKKEEPER-ACCOUNTANT FOR real estate and insurance office. Experience helpful but not essential. M.S.A. and pension available. Apply giving age, experience and salary requirement. Victoria Press, Box 417.

THE BANK OF NOVA SCOTIA HAS opening for experienced bank clerks. Good starting salary for qualified persons. Apply to Mr. Rule, 1301 Douglas St., in person.

PART-TIME OFFICE POSITION requires capable person with general office experience, knowledge of credit work is also desirable. Mrs. Whitney, 4-0561.

KINDLY, CAPABLE LADY WANTED to care for 2 girls, ages 5 and 6, while mother works; Fairfield district. Phone 2-2517 after 6 p.m.

RECEPTIONIST FOR MEDICAL office, with typing ability, for three to four days weekly. Reply in detail. Victoria Press, Box 408.

CAPABLE GIRL OR WOMAN TO help with children and light housework, preferably to live in. Good wages. 9-3354.

EXPERIENCED COOK'S HELPER for night shift; salad girl for day shift. Apply morning, Princess Mary Restaurant.

FULL-TIME OF PART-TIME TYPIST for an accountant's office. Victoria Press, Box 1609.

EXPERIENCED WAITRESS WANTed, day or night shift. Apply Monterey Restaurant.

EXPERIENCED SHORT ORDER cook for 5-day week, 3 nights, 2 days, $6.00 per day. 4-9547.

EXPERIENCED WAITRESS WANTed, also a deep fry cook. Apply in person, 752 Yates St.

RESPONSIBLE BABY-SITTER TO care for 1-year-old girl, my home, Fairfield. 3-4571.

COMFORTABLE HOME AND small remuneration to elderly lady for light assistance. 7-1139.

HOUSEKEEPER FOR TWO PREschool children. Mother working. 2-0780.

WANTED COMPANION FOR elderly lady, 6-8 weeks. Write H. O. Munger, 478 Grafton St.

WOMAN TO LIVE IN GOOD HOME with elderly couple. Ample remuneration for light assistance. 4-3378.

WOMAN TO ASSIST ON POULTRY farm. Monthly work. Apply Keating 180.

MATRON, PRIVATE HOSPITAL. Live in. Victoria Press, Box 1564.

17 SITUATIONS WANTED—MALE

YOUNG MAN SPEAKING 15 languages, Ph.D., shorthand, typing, office routine, etc., will accept any office work at around $200 monthly. Victoria Press, Box 1603.

BASEMENTS - YARDS
Cleaned of Junk
Rock, Earth Removed
2-9395 - Day, Night Service

WANTED BY STRONG BOY, LAWN cutting. Lake Hill district preferred. Call 5-1911.

GARDENING AUTHORITIES ADvise preparation of soil immediately. 3-0493

ODD JOBS WANTED BY YOUNG man with pickup truck. Can also do carpentry and painting. 4-3200.

ODD JOBS AROUND THE HOME; have truck. 2-6879.

TREES FELLED, WOOD CUT, fruit trees sprayed, pruning. 3-9646.

TAILORING, ALTERATIONS, leather jackets. After 5, 4-9216.

HANDYMAN FOR HOMES, LAWNS cut, 7-9 a.m. 9-1631 6-8 p.m.

RUBBISH HAULED AWAY, BASEments cleaned. 4-6718 after 5.

GARBAGE COLLECTED, REASONable. Phone, day or night, 3-0343.

18 SITUATIONS WANTED—FEMALE

ALL TYPES OF FLOORS EXpertly cleaned waxed and polished by machines. Homes our specialty. Gregg's established 1920 4-5023

WIDOW WOULD LIKE POSITION AS receptionist, full or part time. Used to meeting public. Victoria Press, Box 1596.

LADY WOULD LIKE HOUSEWORK, Fairfield, Moss district. 3-6351, after 5 p.m.

EXPERIENCED STENOGRAPHER, temporary or part time, preferably where parking unrestricted. 3-5979.

CHILD CARE, DAY OR NIGHT, IN my home. 2-9067.

19 BUSINESS SERVICES

BLACKTOP

WE SPECIALIZE IN BLACKTOP driveways, sidewalks and parking lots. Get rid of mud, muck, sand, rock and dust. Insure against skidding, sticking, spinning, spilling, skinning, stitching, scratching, sliding, splashing, shooting, straining, spraining and swearing in your own driveway. Improve the looks and increase the value of your property. Our superior work and low down price will certainly surprise you.
O.K. PAVING CO. — 760 TOPAZ
Phone: Day 5-1812; Night 4-3457

BRICKLAYERS

ALL TYPES OF MASONRY WORK. H. A. (Sandy) Ormiston. 4-6777.

BULLDOZERS

BULLDOZING AND CLEARING, road grading and back-filling. The right machine for every job.
JOHN D KISSINGER, JR.
3-8425 Day 2-3947 Night

LAND CLEARING, BASEMENTS, backfilling, roads and driveways. Large, medium, or small machine. Free estimates. Keating 159 G.

SOUTHWELL AND HENSON BULLdozing, ditching 5-1132, 9-4234.

CABINET WORK

ALL TYPES OF CUSTOM BUILT cabinets made to order. Leon's Cabinet Shop, "quality before quantity." 1415 Store 5-4222; eves 3-8431.

CARPENTERS

CEMENT WORK, ALL TYPES; ALterations, large or small; eavestroughing, roofing and painting. Satisfaction guaranteed. Fast, efficient service. Nothing down; three years to pay 4-5830.

GET THOSE ODD JOBS DONE now before the spring rush. Stairs, verandas, kitchen cabinets and roofing. Carpenter work of any kind. Call any time. 4-8506 2-2482

BUILD OR REPAIR ANYTHING. Alterations, finishing, cabinet work. Hour or contract. 2-4644.

WEATHERSTRIPPING, GENERAL repairs and alterations. E. Eby, 3-5724.

CARPENTER REPAIRS, ALTERAtions, gutters, stairs, tile and cement. H. Pistell 2-8602

COMPLETE HOME REPAIR SERVice, small or large 3-8773

FRAMING, FINISHING, ALTERAtions. Schram & Mitchell, 2-8523.

FOR RELIABLE REPAIRS AND alterations call 3-5724, W. E. Eby.

CEMENT

EVERYTHING IN CONCRETE. Specializing in terrazzo tile. Basements, driveways, sidewalks, and septic tanks. Reasonable prices. Work guaranteed. H. A. Vanderbyl, Phone 9-4241.

PETER LAPINVUO—CEMENT CONtractor. All work guaranteed. 5-3032.

ANYTHING IN CEMENT, TILE drains, sewers. Weich 2-8662.

CHIMNEY SERVICE

FOR CLEAN, EFFICIENT SERVICE, Busy Bee Chimney Sweeps, 5-4146.

CONTRACTORS

Farmer Construction
Repair Dept., 4-0511 Prompt Service

Woodland Construction
Homes, Plans, Financing. 7-2913

GILBERT BROWN
General Contractor
Specializing in
MASONRY CONSTRUCTION
Phone: Office, 4-6377; Home, 7-2323

V. L. LEIGH
Distinctive Home Construction
Repairs, alterations, etc. Complete building service including plans and financing 1215 Quadra, 3-7482.

A-1 SEWER AND SEPTIC TANK service, modern vacuum system. Any day, any hour. Victoria, 4-9841 Parksville, 220.

PAINE-ROSE JOBBING CONTRACtors — Concrete, drains, clothes lines, fencing, carpenter repairs, etc. 4-8604 or 3-9884.

HOMES, FRAMING, FINISHING. Kitchen cabinets alterations. Kasapi, 2-1698.

LITZ HOUSE MOVERS—JACKING, levelling, repairing of dry rot and foundations. 4-9211.

CEMENT WORK, SEWERS
Septic tanks and rock-blasting
2-3084 W. Trace 9-3671

PETE YAKIMOVICH WILL BUILD under N.H.A. for your specifications, N.H.A. loan available. 9-4257.

19 BUSINESS SERVICES

JOHN C. GELLING
Commercial and residential repairs and alterations. Estimates. 3-9396.

DRESSMAKING

DRESSES, SUITS, COATS, REpairs and alterations. 4-3402.

FLOOR POLISHING

ALL TYPES OF FLOORS EXpertly cleaned waxed and polished by machines. Homes our specialty Gregg's established 1920 4-5023

FLOORING AND FLOOR SANDING

M & M FLOOR CO LTD.—Floor laying sanding finishing Free estimates Phone 4-6403 9-2053

WESTERN FLOOR CO. COMPLETE Floor Service. S. Kinsey. 3-8915.

V.I. HARDWOOD FLOOR CO LTD Hardwood, linoleum and tiles Free estimates 4-7314.

FURNACES

INSTALLATIONS, REPAIRS S. J. Coles & Sons, 3-3393; eves. 3-9763.

GUNSMITH

F. E. BEHNSEN
Custom Gunsmith 1423 Broad

HAIRDRESSERS

Avalon Beauty Salon
Upstairs (above Kresge's) 3-0522

LADIES! CONTOUR HAIRCUT
Styled in the hair length you favor
FIRTH OF FORT
226 Yarrow Building, 2nd floor

LARSON'S HAIRDRESSING
Finest-styled haircutting and permanent waving. 306 at 745 Yates. Phone 5-3722.

DE LUXE BEAUTY SALON, 2-7540, downstairs Bank of Toronto Bldg. Rose permanents, hair cutting.

TYRRELL'S BEAUTY SALON
Hair Styling Specialist
809 Courtney Street Phone 3-6831

ACT NOW FOR OUR HALF PRICE permanents. New Ray Beauty Shoppe, 920 Pandora. 4-3644.

LANDSCAPE GARDENERS

EXPERT DESIGNING, LANDSCAPing and construction. Lawn specialists. Rockwork, etc. Barker, 3-5319; evenings 2-8323.

PAINTERS AND DECORATORS

WEBB & SON
4-6827 — Paperhanging, painting. Quick, clean, reliable. First-class workmanship. Thirty years' experience Victoria. Terms if desired.

P. T. HOLDSWORTH
House Painter and Decorator
Specialists in Graining, Marbling, Texture Work and Paperhanging. 3-7920.

PAPERHANGING, PAINTING, EXpert workmanship. Immediate service. Special rates now. Tommy Harker, 3-8773.

RITE-WAY WALL CLEANING SERvice. Painted walls and ceilings washed by modern machine. Estimates. No mess. Costs less. 5-5151.

$11 UP ROOMS PAPERED. PAINTing, brush or spray; stucco waterproofed. Free estimates 2-3837 D. Smythe

GREGG'S PAINT WASHING DEPT. Kitchens, bathrooms, etc. 33 years' experience Phone 4-5023 Estimates.

C. T. LONGMAN, DECORATOR, painting, spraying, paperhanging. Free estimates. Phone 5-1731.

MAY I DO YOUR PAINTING. FAST, clean work. Reasonable rates. 2-0187.

CLARK & PATTISON
Painting Paper Spraying—4-0443

PAINTING, INTERIOR AND EXterior. Free estimates. 3-0904.

G DAVIDSON PAINTING QUICK service $10 a room up 3-3775.

RITE AND BRITE PAINTERS AND decorators. Reasonable rates. 5-3866.

PAINTING AND PAPERHANGING. Reasonable rates. 9-2263.

PAINTING AND PAPERHANGING. Reasonable rates. 9-2263.

PHOTO ENGRAVING

PHOTO ENGRAVING
Half-tone Line and Color Engraving, Commercial Art
ISLAND ENGRAVERS
649 Pembroke Just Below Douglas
Phone 2-8831

PLASTERERS

COLEMAN AND EVANS, OLDERtype homes stuccoed. Small monthly payments. Free estimates. 2-5626 or 7-2013.

PLASTERING, STUCCO WORK and repairs. 3-7642. Frank Taaffe.

STUCCO PLASTERING AND stucco painting. J. Hamilton 5-3925.

PLUMBING AND HEATING

BALLAM & RAWLINGS
PLUMBING AND HEATING
Oil Burners Appliances, Sink Units.
"RELIABLE PLUMBERS"
2657 Douglas at Hillside 4-1641

C. J. McDowell
PLUMBING & HEATING LIMITED
WE SELL, WE INSTALL, WE SERVICE
Douglas Street 3-4138

Oil-Burner Servicing
Day or Night
Furnace Overhauls
Phone G. E. Holt, 9-4645

PITT & HOLT LTD.
Plumbing, Heating, Installations, Financed under home improvement plan. 602 Esquimalt Road. 3-7413.

T. A. HARVEY LTD.
PLUMBING & HEATING
Repairs—Renewals — Prompt Service
2-8276.

BIRTWISTLE PLUMBING & HEATing—New work, alterations, repairs, range boilers and water heaters a specialty. 1105 North Park Street. Phone 5-4612; res. 2-6934.

W. A. WILKINSON, PLUMBING service. New work, repairs. Free estimates. 1440 Myrtle St. 5-4752.

EMPIRE PLUMBING & HEATING Contracts 3-9115 706 Kings Road

ROOFING AND INSULATION

Parker, Johnston Ltd.
1314 BROAD STREET 2-9181
Roofing—Insulation at its very BEST. Over 40 years' combined experience to stand the TEST.

ROOFING, SIDING, INSULATION
Roof and Gutter Repairs
CAPITAL CITY ROOFING
1920 OAK BAY 3-5911

19 BUSINESS SERVICES

VICTORIA ROOFING AND INSULATION COMPANY
917 FORT 2-2331, Evenings 4-4818
ROOFING SIDING INSULATION
FLOOR TILE WALL TILE

ALL KINDS OF HOME REPAIRS
Roofing, Carpentry, Painting
Chimneys, Gutters, Downpipes
A Good Job At A Fair Price
Farwest Roofing Co., 5-2292

GUTTER AND DOWNPIPE
REPAIRED AND CLEANED
MODEL SHEET METAL
2010 DOUGLAS 3-3915

WASHING MACHINE SERVICE

WASHING MACHINES
REPAIRS TO ALL MAKES WITH FACTORY-TRAINED SERVICEMEN ONLY. FACTORY REPLACEMENT PARTS USED.
McLENNAN, McFEELY & PRIOR
1400 GOVERNMENT STREET
Phone 4-1111 Service Department

SEPTIC TANK SERVICE

SANITARY SEPTIC TANK SERVICE—Modern way of cleaning your septic tank. 2-7815, or night, 2-4388.

HAROLD'S REPAIR SHOP
Washing Machine Specialists, 2-3425

20 PROFESSIONAL SERVICES

ACCOUNTING

ACCOUNTING AND INCOME TAX service at reasonable rates. 2-1159.

ARCHITECTURE

HOUSE PLANS DRAWN FOR $35 and up. 9-3186.

CHIROPRACTORS

JOHN M. STURDY
1123 Blanshard Street 3-5034
"Specific Chiropractor"
Neurocalometer

CONVALESCENT HOMES

MANOR PRIVATE HOSPITAL
338 Foul Bay Road 2-6522

ELECTROLYSIS

UNWANTED HAIR REMOVED permanently. Victoria Electrolysis Centre 2-0614. 315 Campbell Bldg.

INTERIOR DECORATORS

JEANNE VAN LUVEN, LTD., Interior designer. Open for appointments to redesign or furnish part of or your entire home. 5-4722.

NURSING SERVICES

GRADUATE — UNDERGRADUATE and practical nurses. 4-5008.

PRIVATE DETECTIVES

RESEARCH SERVICE LTD
3-650A Yates. 3-8323. 24 hours.

PRIVATE INVESTIGATORS

R. J. ADRIAN AGENCY
218—745 Yates 2-4513

21 PERSONAL

WILL PERSONS WHO WITNESSED accident near Ladysmith on Island Highway Monday, March 4, please contact Wright, 2175 Cadboro Bay Road, or phone 3-8323, anytime and leave message.

ALCOHOLICS ANONYMOUS—Have you a drinking problem? If you have a sincere desire to stop drinking, phone 3-0415 or write Box No. 1, Victoria, B.C.

21A BUSINESS PERSONALS

BIRK'S
JEWELLERS — SILVERSMITHS
Jewellery and silverware worn or damaged, skilfully repaired or made over by Birk's craftsmen. All watch repairing done in our shop and guaranteed for one year. Pearls and all types of beads restrung. Diamond and precious stone jewellery sold on consignment. Estimates gladly given without obligation.
706 Yates St 3-4241

IF YOU HAVE A MORTGAGE OR an agreement on which you are collecting monthly payments but would like to sell your equity for immediate cash, contact Eric Charman, Northwestern Securities of Victoria, Ltd., 4-8054 or 4-4675.

WE RENT CARRIAGES, GOcarts, cribs, hi-chairs, playpens, etc. Day, week, month.
ROBINSON'S
1307 Broad Street 3-6212

ATTENTION! CALL US FOR A complete overhaul of your sewing machine, 4-3021. A. E. Taylor & Co., 816 Fort Street

FUR REPAIR SERVICE
Remodel, repair. Call, deliver. Paul, 205 Beach Drive, 2-3380.

HAVE YOUR FORTUNE TOLD BY Madame Astra, most popular reader Catro Coffee Shop opp. H.B.C.

LADIES—YOUR HUSBAND'S SUIT can be remodelled to fit you! See Morisse, 2630 Douglas St. 3-2035

BABY'S WOOLENS, SAFE, SOFT with Frig Cold Water Soap. At stores.

23 EDUCATION

REFRESHER COURSE FOR THOSE re-entering business world. SPROTT SHAW SCHOOL. 4-8121.

25 DANCING

SWING INTO SPRING
JOIN THE HAPPY CROWD AT
THE BARCLAY'S
Spring Dancing Courses beginning Immediately
Enroll by Wednesday, March 20
For Adults, Teenagers and Children
Lessons in modern ballroom dancing
THE BARCLAY'S DANCE STUDIO LTD
647 Fort Street 5-1496

ARTHUR MURRAY
715 Yates—Dance Studio—5-1476

ACADEMY OF BALLROOM DANCING. Ballroom, Latin-American, old-time. Private lessons, classes, children's classes, deportment, modelling, debutante training. Rates on application. 1012 Douglas, 3-1643.

27 FUEL

COAL

KIRK COAL
Division Canadian Collieries (D) Limited

McLeod Lump, per ton	$24.40
McLeod Egg, per ton	$24.00
McLeod Nut, per ton	$18.65
Stoker Mix, per ton	$18.50
Comox Cobble, per ton	$21.95
Comox Furnace mixture, per ton	$19.90

COAL IN PAPER BAGS FOR PICK-UP IN YARD
OPEN DAILY UNTIL 5 P.M.
SATURDAY UNTIL 4 P.M.
516 Esquimalt Road Phones 2-8181 5-1232
More Heat Per Dollar — More Heat Per Ton

SPRING SPECIAL
¼ ton Drumheller egg and 2 sacks of kindling, delivered $8.00
Coal and firelogs now available for pickup service at our yard, 509 Alpha (between Douglas and Burnside.)
HARKNETT FUEL LTD.
737 PANDORA AVE. 4-2647

HIGHEST QUALITY COAL
McLeod River, Midland, Majestic, Diplomat, Gasco and Canmore Briquets. Bags of Kindling available with coal orders. Buy from the old-established dealer.
RICHARD HALL & SONS
746 FORT ST. PHONE 4-1431

FOOTHILLS ALBERTA COAL
CLEAN HOT LONG-LASTING
LUMP EGG AND NUT
FOR FURNACE, FIREPLACE OR KITCHEN
Best Coal on the Market,
One lump will last all night,
Keep the folks cheery and bright,
Prompt Delivery—No order too small or too far.
O.K. FUEL CO., 760 TOPAZ AVE.
Serving Victoria for Over 25 Years
Phone 4-2452; 5-1812.

ALL McLEOD RIVER COAL AVAILable. Cameron Active Fuels Ltd. 3-3121, 3-5343, 723 Cormorant.

27 FUEL

PROPANE GAS

PACIFIC PROPANE LIMITED
2012 DOUGLAS 2-8711

WOOD AND SAWDUST

2½ Cords Fir Blocks and Slabs, $19
2½ Cords Thick Bark $19.50
1 and 2 Cords Planer Ends
Orders Taken for Planer Ends
Slabs, Blocks, 2 and 3-Ft.
2 Cords $10
IDEAL FUEL CO.
Phone 2-4622 and 2-2832

DRY FIRWOOD
12-inch blocks and slabs, 100% fir. Bone dry wood, hand picked, clean 12-inch
1 cord cedar $8.00
2 cords fir $22
IMMEDIATE DELIVERY
HONEYMOON BAY FUEL
Day: 4-3025
Night: 4-8725

DRYLAND FIR WOOD FROM SOOKE
City Delivery
2 Cords $19.00
2½ Cords $22.50
Delivered also in Sooke, Glen Lake Colwood and Langford.
Sawdust by bulk or blower
EMPIRE FUEL LTD.
739 Pandora Phone 2-2424 Sooke 24-T

DRYLAND FIR WOOD
Inside fir blocks and thick bark slabs in 12" lengths. This wood is guaranteed never in the water and is ready for immediate use.
DRY FIR SAWDUST
BLOWER AND BULK
SOOKE FUEL CO.
PHONE 2-2211

ISLAND FUEL SUPPLY
Special No. 1 Douglas Fir Wood
Immediate Delivery
Cedar to Kindling 2 cords $8.00
Phone 2-3834 or 2-1973

IMMEDIATE DELIVERY
SHAVINGS
2 UNITS $7
Phone 2-2211

FINEST ALDER, DRY FIR BLOCKS
Fir Cordwood
Dryland Millwood
Fast, Dependable Service
RONALD HOPKINS COAL AND WOOD CO.
DAY — 7-1018 — NIGHT

OAK, $18.50 PER CORD; IDEAL for open fireplace; any lengths. Extra good quality bush wood. 12" lengths, $13.50 per cord. Immediate delivery. 2-3832.

PRES-TO-LOGS DELIVERED DAY or night. One box of 12, $2.05; two boxes, $3.95; six boxes, $9.90. 2-9395.

BONE-DRY FIR PLYWOOD KINDling, 1-ft. lengths, no chopping; no waste; excellent for kitchen range, etc. 1½ cords $10. Kudra, 4-1755.

100% FIR BARK IN ALL SIZES, burns like coal: 1 month special, 2½ cords $15. Kudra, 4-1755.

OLD GROWTH FIR BUSHWOOD, immediate delivery, any length. Phone 4-1906.

DOUGLAS FIR, 12" LENGTHS. Fair[illegible] immediate delivery. 4-5620.

1½ CORDS DRY BUSH WOOD. 8-29[illegible] 8-3189. L. Neff Fuel.

WANTED — TIMBER FOR FUEL, from 100 cords up. 4-9205.

NO. 1 BONE-DRY FIR BUSHWOOD $15 a cord. H. Francis, 8-2581.

KILN DRY KINDLING WOOD. 7-1784.

28A BUILDING SUPPLIES

BUILDERS SASH & DOOR LTD.
From Factory to You

SEED FLATS
For Gardener, Nurseryman and Greenhouse. Seed Flats are all pre-cut ready to assemble. Enduring Cedar Lumber. Size 12" x 24" x 3" deep.

Lots of 250	18c
Lots of 100	20c
Lots of 25	22c
Less than 25	25c

HOME BUILDERS
The building season is here — look ahead on your needs for windows and doors. We manufacture and supply — Wood Sash, Galvanized Steel Sash, Aluminum Sash. Bring us your plan or blueprint for a free estimate on any house orders.
BUILDERS SASH & DOOR LTD.
350 GARBALLY ROAD 2-3171

FOR BIG RETURNS
And small outlay, use classified ads.

28A BUILDING SUPPLIES

"RANCH-PANEL"
"Ranchpanel" is the recessed batten vertical cedar siding. "Ranchpanel" is made in
Two Grades: "Supreme" and "Quality"
Two Dressings: Sawn or Smooth Face
Two Widths: 8-Inch or 10-Inch
WHEN YOU BUY SPECIFY "RANCHPANEL"
Manufactured by
BRITISH COLUMBIA FOREST PRODUCTS LTD.
(Victoria Sawmills Division)
Phone 2-7221
371 GORGE ROAD E.

SAN JUAN ROMAN TILE
The Do-It-Yourself facing brick. Enquire now about this new idea in beautiful Roman Tile, designed for the home owner's use. If you can drive a nail you can apply this brick. All tools supplied free of charge. Use it for facing fireplaces, paneling walls, building planters, etc. Recommended for use inside and out. Phone for full information and free literature.
BUTLER BROTHERS SUPPLIES Ltd.
KEATING CROSSROAD KEATING 90

NEED MORE ROOM?
Free estimates on materials only or installed jobs to finish that attic, make a rumpus room, build a garage, or convert your home for added revenue.
SOMETHING NEW
Lino Tile just received in six new shades and patterns. See our full scale designs to help you choose. Counter topping to match. Come and browse—open Saturday until 1 p.m. No parking problems.
ISLAND BUILDING SUPPLY COMPANY
575 Gorge Road East. Phone 2-5178
(Opposite B.C. Electric Bus Depot)

Available Oak, Birch, Mahogany and White Pine
Pella Wood Folding Doors
FLEXALUM TWI-NIGHTER VENETIAN BLINDS
B. T. LEIGH
736 NEWPORT 3-9685

R. A. GREEN LUMBER CO. LTD.
DOUGLAS ST.
MILLWORK SERVICE
BUILDING MATERIALS
BAPCO PAINT PRODUCTS
MARINE PLYWOOD
BOAT LUMBER
HARDWOOD LUMBER
EASY TO PARK, SERVICE RIGHT NOW
4-7614 4-3613

R. A. GREEN LUMBER CO. LTD.

WE FIX WET AND MUDDY driveways, put in drains, rock, gravel, etc. Road gravel special, 4 yards $7.00. All other types of sand, gravel and cement. Open all day Saturday. Call us for an estimate.
O.K. TRUCKING CO.
760 Topaz Avenue
Day Phone 5-1812; Night 4-3457

BRIDGE LESSON

By Oswald Jacoby

South's jump to four spades was a slight overbid but a justifiable one. He did not expect to be doubled and hoped his partner would show up with the right cards.

West opened the king of diamonds. East dropped the three and South noted that he had to discourage a shift to a trump since that would probably beat him. Hence, South dropped his queen of diamonds.

West did not believe for one moment that South really held a singleton diamond, so he continued with the jack. South followed to that, whereupon West made some comment about silly falsecards and laid down the diamond ace. Perhaps West thought South had still another diamond.

NORTH 19
♠ Q 5 3
♥ A 9 6 5 3
♦ 10 5 2
♣ J 3

WEST
♠ 7 6
♥ 8 2
♦ A K J 7
♣ 10 9 8 7 6

EAST
♠ A 4 2
♥ Q J 10 4
♦ 9 8 6 3
♣ Q 5

SOUTH (D)
♠ K J 10 9 8
♥ K 7
♦ Q 4
♣ A K 4 2

Both vulnerable

South	West	North	East
1 ♠	Pass	2 ♠	Pass
4 ♠	Pass	Pass	Pass

Opening lead—♦ K

South ruffed that and was ready to operate. He cashed the ace and king of clubs, led a third club and carefully trumped with dummy's five-spot.

This seemingly unimportant play was the key to the hand. If he had used the trey East would have overruffed with the four and played the ace and another trump, thereby setting the hand two tricks.

As it was, East was unable to do his side any good. He did trump with the ace and led a trump back but South simply won in his own hand and ruffed the last club with dummy's queen of trumps.

South was lucky to find both the seven and six of trumps in the West hand but he took full advantage of that luck and won the rubber.

Index for Times Want Ad Headings

Classification	No.	Classification	No.	Classification	No.
Acreage for Rent	62	Flats and Apts. to Rent, Furnished	40	Personal	21
Acreage for Sale	61	Flats and Apts. Wanted, Furnished	41	Personal Loans	51
Acreage Wanted	63	Florists	8	Pets and Livestock	31
Announcements	10	Fuel	27	Professional Services	20
Articles for Sale	28	Funeral Directors	7	Property for Sale	59
Births	1	Halls Stores and Offices to Rent	44	Property Wanted	60
Boats and Marine For Sale and Wanted	49	Hotels	34	Room and Board	35
Business Opportunities	54	Housekeeping Rooms to Rent, Furnished	38	Room and Board Wanted	36
Business Services	19	Housekeeping Rooms Wanted, Furnished	39	Rooms to Rent, Furnished	37
Cards of Thanks	6	Houses to Rent, Furnished	42	Situations Wanted, Male	17
Cars and Trucks Wanted	48	Houses Wanted to Rent, Furnished	43	Female	18
Cars for Sale	47	Houses for Sale	57	Summer Resorts	34A
Coming Events	11	In Memoriam	6	Swaps	30
Cottages and Campsites	34B	Listings Cancelled	56	Teachers Wanted	15
Dancing	25	Lost and Found	12	Timber Brokers	53
Deaths	4	Marriages	3	Wanted Female Help	14
Education	23	Miscellaneous to Rent	45	Wanted Male Help	13
Engagements	2	Monumental Works	9	Wanted—Miscellaneous	29
Exchange Real Estate	55	Music	24	Wanted to Borrow	52
Farms for Rent	65			Wanted to Buy—Houses	58
Farms for Sale	64			Wanted to Rent—Miscellaneous	46
Farms Wanted	66				

A SUPER SHOPPING MARKET RIGHT IN YOUR OWN HOME . . . THE WANT AD PAGES.

28A BUILDING SUPPLIES

STEWART & HUDSON Ltd.

Complete Building Supply Service.

START BUILDING NOW

Take advantage of new mortgage funds now coming available. No need to wait any longer—Stewart & Hudson will establish your credit account and start delivering lumber now. Just drop in and advise that your mortgage is approved and you can have special terms whereby you pay all building materials from mortgage progress payments. You still get all the materials at same low prices on this credit service.

All prices shown 1,000-ft. lots.

2x4 Dressed Economy	$29.00
1x6 Economy T. & G.	25.00
1x8 Economy Drop Siding	32.00
1x6 Premium Grade Shiplap	45.00
1x8 Premium Grade Shiplap	50.00
1x6 Mill Run Shiplap	68.00
2x4 Dressed Mill Run	70.00
2x8 S2E or S4S Random	82.00
2x8 S2E or S4S Specified	87.00
2x10 S2E or S4S Random	85.00
2x10 S2E or S4S Specified	90.00

There are specials here, too: 1x3, 1x4, 2x3 and 1x6 and wider boards. Mill clearance at special prices. Ideal for the farm or country buildings. We deliver to North Saanich, Royal Oak, Brentwood, Sidney, Colwood, Langford, Sooke and all country points.

It costs no more when you deal at Stewart & Hudson for:

1—Largest lumber selection
2—Savings on specified length
3—Prompt dependable delivery
4—Quality grade stamped lumber
5—Convenient credit plan

FENCING HEADQUARTERS

Write, call or phone for free copy of 16-page illustrated booklet, "Let's Build a Wood Fence."

Reddi Cut Economy Fence. All you do is nail together. Posts, rails, pickets and nails to do the job. Finished height 4 ft.

50 ft.	$15.75
60 ft.	$18.75

Reddi Cut Quality Fence, includes baseboard and nails. Finished height 3 ft. 8 ins.

50 ft.	$17.75
60 ft.	$21.30

New basket-weave fence latest design. ½" Rough Bending Cedar, posts and nails. Finished height 4 ft. Material, 50 ft ... $26.95

Fences, $50 or more, can be bought on budget terms, low as $10 month. Start bedding plants now. Cold Frame, made of 2" lumber, sloping sides, 24" high at back. Pre-cut ready to nail. 36" x 60" ... $4.50

Cold Frame Sash, including glass $6.90

NEW

Stop those creaking floors with STEEL X CHANNEL BRIDGING. Forms a herring-bone bridging between any floor joists—new homes and old. Easy to install, set ... 65c

Sylvacord Vallance Board. Scalloped pattern, 4 ft lengths, each ... 30c

Pacific Paint and Enamel, Gloss and Flat. White only but can be tinted with color tubes.

Gallon	$3.95
Quarts	$1.09

See our new library of Popular Mechanics How-to-Do-It Books. Profusely illustrated, on many subjects of home renovations, each ... 25c and 75c

NOT A PENNY DOWN

On materials for home remodelling and renovations, 24 months to pay. New steps, painting, extra room, siding, roofing, insulation, floor tiles, sink and counter topping.

Contractors, Builders, you can get cash on completion for home remodelling and renovations. We pay in full for labor, materials and sub-contractors, on assignment from home owner, for convenient monthly payments. Take advantage of this service to increase your business and income.

STEWART & HUDSON LTD.

405 Gorge Road 2-2171 2-2612

Open All Day Saturday

Also at Duncan, Ladysmith, Nanaimo, Port Alberni

210 ESQUIMALT ROAD

Open from Monday to Saturday, including Wednesday, from 8 a.m. to 5.30 p.m.

LUMBER

BUYS CASH DISCOUNTS ON ALL PREPAID ORDERS SUPERIOR GRADES BUY LOAD LOTS AND SAVE

Prices per 1,000 Board Feet

1x6" and 1x8" yellow cedar dressed	$80.00
1x6 Boards, Economy	$28.00
2x4" S4S Economy	$28.00
1x6" and 1x8" tongue and groove	$24.00
1x8" Shiplap	$39.00
1x6" Shiplap, mill run	$65.00
1x10" Shiplap, mill run	$65.00
1x8" Shiplap mill run	$68.00
1x6" Mill run Cedar Shiplap	$59.00
2x4" S4S mill run, random	$68.00
2x4" S4S, No 3 grade	$60.00
1½"x10" Forest Cedar Siding rough face, long lengths	$40.00
1½x8" Forest Cedar Siding, smooth face, No. 3	$40.00
1x10" Shiplap, No. 3	$55.00
2x4" S4S, No. 3, 8-ft. studs	$60.00
2x4" S4S Economy, 8-ft. studs	$40.00
2x4" S4S mill run studs	$73.00

FENCES — FENCES
ALL LUMBER FOR 50-FT. FENCE
NUMBER 1 QUALITY COMPLETE — $12.45

8' 1x4" S4S, each	14c
6' 1x3" S4S, each	7½c
6' 1x4" S4S, each	10c
6' 1x4" T and G, each	10c
6' 1x6" T and G, each	15c
6' 1x6" S4S each	15c
8' imitation log siding, each	13c
6' 2x4" S4S, fir, each	20c
4x4" Cedar, per lineal ft.	13c
5x5" Cedar, per lineal ft.	20c
6x6" Cedar, per lineal ft.	29c

Top Grades of Douglas Fir Framing Lumber at Lowest Prices in Town
WAREHOUSE TO YOU
ALL BUILDING SUPPLIES MORE FOR LESS

Framing and finishing lumber all plywoods doors insulation nails shingles siding, flooring Gyproc lath, Gyproc wallboard, building papers, roofing, etc.

PLYWOOD

D GRADE

5/16 Unsanded 4'x8' sheets	$2.93
⅜ Unsanded 4'x8' sheets	3.25
½ Unsanded 4'x8' sheets	4.86
⅝ Unsanded 4'x8' sheets	5.89
¾ Unsanded 4'x8' sheets	6.50
¼ GIS 4'x7' sheets	3.71

ATOM LUMBER

3-2249 and 3-6621; Evenings 5-4574

THIS MONTH'S SPECIALS

50' ECONOMY Fence	$12.50
2½" and 3½" common nails, per keg	$11.95
Outside White Paint, Per gal.	$3.95
LUMBER	$25.00 per M up

LANGFORD BUILDING SUPPLY
8-1724 940 Goldstream Ave.

STYROTILE

Discontinued colors, 36c sq. ft. Standard weight Lino Tile, Reg. 40c Now only 28c sq. ft.
Victoria Roofing and Insulation
917 Fort 2-2331
Evenings, 4-4818

REMEMBER

Whatever your buying or selling problem is, use and read Classified Ads daily.

28A BUILDING SUPPLIES

"M-W"

MORE G-O-O-D BUYS!

GUTTER REPAIRS

NOW IS THE TIME TO GET THAT EAVESTROUGH WORK DONE!

4x4 Clear Gutter, Lineal Ft. ... 40c
2" Galvanized Downpipe, per 10-ft. length $1.60
2" Galvanized Elbows, each ... 35c
1 lb. Tin Plastigum, per tin ... 44c

THIS WEEK'S SPECIAL!

For That Extra Room!

16x96 Gyproc Wallboard, each ... 77c
16x16 P.G. Sylvacord, each ... 18c

ARBORITE

8 attractive colors to chose from.
4x8x110 sheet ... $18.88

"DO IT YOURSELF"

EDGEWOOD

(Fir, Mahogany, Pine, Birch)
¾" Veneer ... 35c per 8-ft. length
1⅛" Veneer ... 50c per 8-ft. length

LUMBER SPECIALS

Ideal for lining basements or extra rooms

1x6 K.D. V-Joint, Per 100 BM ... $8.00

For your summer home, Garages or Gable Ends

1x6 K.D. Drop Siding, Per 100 BM ... $8.00
1x6 K.D. Bevel Siding, Per 100 BM ... $8.00

FLOORING

1x4 Shorts, K.D., Per 100 BM ... $9.00

FENCE PICKETS

1x3 Clear K.D., B.N. Picket,
3' each ... 6c
4' each ... 8c
5' each ... 10c
6' each ... 12c

HARDBOARD

4x8x¼ F.G. Hardboard, Sheet ... $3.20
4x4x¼ F.G. Prime-Coated Squaretex $1.60

The Moore-Whittington Lumber Co. Ltd.

Turn West at the Roundabout Two Blocks Down Hillside

2614 BRIDGE STREET 3-7108

SIDNEY LUMBER Limited

FENCING TIME!

All prices quoted include nails, tax, and cartage.

50' Picket Fence, 3'8" high ... $18.00
50' Slab Rail, 3'6" high ... $15.75
50' Basket Weave, 3'6" high ... $24.00
50' Solid Rustic Picket, 3'6" high ... $21.50

See sample sections of above fences at our store. Budget terms on orders of $30 and over.

SIDNEY LUMBER Limited

2333 Government Street
Phone 2-5187 2-5188

Gardeners
Growers
Greenhousemen

FLATS

Good quality cedar, knocked down, ready to assemble. 12"x24", 3" deep. In bundles of 25. Each 22c. In less than full bundles, each 25c

SHAWNIGAN LUMBER YARDS LTD

2000 Government Phone 3-7261

SPECIAL!
ODD DOORS
$4.00 to $10.00
Several Designs

CROWE GONNASON

2324 GOVERNMENT ST. 3-7141

SPECIAL SALE
METAL WALL TILE
Do-It-Yourself!
3,000 FT.
TO BE SOLD IMMEDIATELY
PICK YOUR COLORS
NOW FROM 10
MOST POPULAR COLORS

VICTORIA ROOFING & INSULATION

917 FORT 2-2331
Evenings 4-4818

FENCING FOR LESS

50 ft. fencing and nails at	$15.50
12'x20' garage, complete	$146.50
10'x16' garage complete	$119.50

BOAT LUMBER

Saanich Lumber Yards
Open ALL DAY SATURDAY
"From Producer to You"
3041 Douglas Street 5-2486-7
Eves. 4-3508

28 D FURNITURE

TRADE IN FURNITURE AT SPECIAL PRICES

Large upholstered wing chair	$25.00
Chesterfield to match	39.50
Cocktail rocker, light finish	19.00
Chesterfield only, good loose cover	39.00
Extension table and 4 chairs	32.60
4 solid oak chairs, leather seat, each	5.00
1 armchair to match	7.50
Duncan Phyfe dropleaf walnut table	49.50
2-piece davenport suite, as new	119.50
Walnut dresser	22.50

HOME FURNITURE

825 Fort Street 2-5139

WALLY GRAY

Has a store full of good clean, useful used furniture at very low prices. This is one of Victoria's busiest stores and folks have been saying for years: "It's the most reasonable place in town." Our window lights are on every evening and every item has a price tag so you may see some of the very good values we offer. A sign on our store says: "Out of this door come bargains galore," and truer words were never printed. It's at 2663 Douglas Street at Hillside just before the roundabout, with customer parking at the rear.

THANKS FOLKS!

TRADE-IN SPECIALS

30" electric range	$129.50
3-piece chesterfield, like new	$89.50
2-piece bed chesterfield, like new	$99.50
6-pce. light oak dinette suite	$89.50
17" G.E. T.V.	$99.50

VOGUE FURNITURE

860 Yates Street 5-4242

HOLLAND BROS & CO
NEW AND USED FURNITURE
824 Fort Street Phone 3-0913

SPECIALS

3-piece wine chesterfield suite in good condition	$95.00
Chrome table and 4 chairs	$29.50
Rock maple settee and two chairs, newly upholstered	$122.50
Chrome high chair, like new	$17.50
Mid-State table model electric sewing machine, in perfect condition	$82.50

TOP PRICES
Cash or Consign
Free Appraisal
No Obligation
Maynard's Auctioneers
4-5921 55th Year 4-1621

CONSIGN TO
LUNDS AUCTIONEERS
FOR BEST PRICES
WE BUY, AND APPRAISE
926 FORT 5-5422

WE BUY — WE SELL — WE APPRAISE
KILSHAW'S AUCTIONEERS
1115 Fort St. 4-6441
Cash advanced on consignment

ODDS AND ENDS TO CLEAR

Table Lamps	$9.95
Trilite Lamps, from	$14.95
Night Tables, from	$19.90
Coffee Tables, from	$11.95
Kitchen Sets, from	$9.50
Bedroom Suites, from	$79.50
Chesterfield Suites, from	$39.50
Carpets and Linos, various sizes and prices.	

STANDARD FURNITURE BARGAIN BASEMENT
Downstairs in Scollard Building View Street

MIRACLES IN UPHOLSTERY Performed daily by Hagel's Chesterfield House. Rickety, shabby sofas and chairs rebuilt and restyled to where you yourself won't know 'em! Free estimate. Phone 4-3043 536 Johnson Street.

YOUR MATTRESS REBUILT LIKE new at a genuine saving Upholstery repairs Box springs and couches rebuilt Atlas Mattress Shop 2714 Quadra at Hillside 4-4925

THREE - PIECE CHESTERFIELD cleaned, demothed, sanitized in your home, $12. Work guaranteed. Ambassador Home Service. 2-5532.

DINING SUITE WALNUT, TABLE, chairs, buffet, excellent style, good condition. 7-3394.

FRENCH POLISHING REPAIRS furniture refinishing Specialty Finishers 751 Discovery St 2-4612

FOR THE BEST BUY IN USED MODERN FURNITURE SEE THE ACME FURNITURE, 618 PANDORA.

BETTER - GRADE USED FURNITURE. LOWEST PRICES. RELIABLE FURNITURE. 541 JOHNSON.

NEW KITCHEN CABINET, PLYwood, for sale, reasonable. 4-3200.

28E MUSICAL INSTRUMENTS

WARD'S
$ $ $
SAVING SALE!

Hohner Carman III ¾-size, 9 treble switches, 3 bass switches—120-bass piano accordion and case, Reg. $199.50, Sale $159.50

Hohner Contessa 120-bass piano accordion. Full size, 5 treble switches, 3 bass switches. Complete in case, Reg. $199.50. SPECIAL—$159.50

ALL LONG-PLAY AND 45's RECORDS 20% OFF

WARD'S MUSIC LTD

1320 BROAD ST. 2-3146
412 West Hastings St. Vancouver

Learn to Play The Exciting New THOMAS ORGAN

In your home. No obligation to buy. 7 Free lessons by noted organist. The first fine electronic organ without a luxury price.
Organ, Bench and Pedal Clavier
$989.90
EXCLUSIVE AGENTS
FLETCHER BROS.
Phone 3-0248

SHEET MUSIC AND INSTRUMENTS
Western Music Co. Ltd.
735 View St. 2-1311

BELL PIANO, 51" HIGH, $249.95. Stanley, 35" high, $275; Mason & Risch, 52" high, $325; Whitney, 56" high, $149.50; Hopkinson practice piano, $135. $10 down, easy terms. Kent's Ltd., 742 Fort, 3-7104. Open Fridays, 7-9, for viewing.

T.V. with Lee

'THE SPRINGHILL MINE DISASTER' RELIVED ON C-6, 2 AT 10

By PHIL LEE, Times TV Editor

THE "EMMYS"—There's no two ways about it, we're most unhappy about some of the "Emmy" awards.

Or possibly hurt would be a better word, for most of the nominations were this column's favorite children and, in the end, it becomes not unlike a father having to choose his favorite child.

Let's start with Jack Palance. Now he was our No. 1 choice in the Best Actor category. His delineation of the boxer in Playhouse 90's "Requiem for a Heavyweight" was one of the best things done in 1956. We'll also go along with "Requiem's" writer, Rod Serling, being named best writer (this was long overdue) and the play's director Ralph Nelson and its art director Albert Heschong.

But we simply can't go along with "Requiem" as the Best Single Program. Our own choice? Kraft Theatre's "A Night to Remember"—the story of the sinking of the Titanic.

For "A Night to Remember" was more than a play. It brought a brand new look to TV. It was, indeed, a pioneering foray into live television. Up until the Kraft production it was thought that 10 or 12 characters were the most to be handled by the cameras. Kraft proved this untrue. It proved conclusively that live TV cameras were quite up to coping with hundreds of actors in intricate sequences. In fact it proved that live TV can do anything the movies can do.

★ ★ ★

TIME AND AGAIN we've stated that Sid Caesar has the best comedy show in the business, therefore we were delighted in his garnering an "Emmy." But for the life of us we couldn't see Caesar's Carl Reiner getting the nod over either Ed Wynn's supporting effort in "Requiem" or William Frawley's supporting role in "I Love Lucy."

We also think the Caesar show grabbed off more than it deserved when Pat Carroll was named over Vivian Vance of "I Love Lucy." And as for Nanette Fabray being named best comedienne for the Caesar Hour when she wasn't on it for about half of 1956—well, it's a joke that's all. Lucille Ball or Ann Sothern would have been more deserving choices, surely.

One award we're cheering about, however, is the naming of Claire Trevor as Best Actress for her part in "Dodsworth." A most competent artist for many years now she has at last received some of the recognition so long denied her.

Another award that made us cheer a bit was the naming of Paul Barnes as best art director for "Your Hit Parade." With his six dancers, sets, props, he worked miracles with the program this season past.

Although we would have liked to see Peggy Wood win for her touching "Mama" we have no argument with the award going to come-backer Loretta Young. And we feel the same way with Robert Young getting the nod over "Gunsmoke's" James Arness.

Anyway, that's that for another year.

Headliners

7.00

Channels 11, 12: Will wee Robert Strom, the $64,000 Question winner, attempt to run his score up to $250,000?

Channel 4: Kingdom of the Sea's documentary shows "Iceberg Patrol."

7.30

Channel 5: Tab Hunter stars in Conflict's hour-long drama, "The People Against McQuade." A soldier on leave from Alaska is accused of murdering his wife.

Channels 11, 12: Then, of course, there is Edgar Bergen's Do You Trust Your Wife.

Channel 13: The Live cameras will cover Tacoma's Home Show direct from the College of Puget Sound fieldhouse.

8.00

Channels 11, 12. In the Phil Silvers show Master Sgt. Ernie Bilko pricks up his ears when he hears one of his platoon members is getting a wad of back pay.

8.30

Channel 4: Panic's drama stars Billy Chapin in "The Boy." A lad is looking under the porch when he hears two men in the act of planning the murder of his dad.

Channel 5: Wyatt Earp and the town take a dim view of two men who come to Dodge City in search of turning in former law-breakers who have gone straight.

Channel 6: A March of Medicine documentary that tells of the human heart.

Channel 11: In the Brothers comedy Harvey takes up a muscle-building course when he sees his girl friend out with a gym instructor.

9.00

Channel 4: Virginia Grey and Claude Akins star in "The Wildcatter." A hotel owner would drill for oil on a ranch woman's property.

Channel 5: The Broken Arrow drama sees Tom Jeffords in action after he learns that the superintendent of Indian affairs would move the Apaches to another area.

Channels 11, 12: To Tell the Truth quiz.

9.30

Channels 2, 6: Pick the Stars offers Vancouver singer Gerrit Van Triest.

Channel 4: Circle Theatre tells of "Four Homes for Danny." A boy, out of step with the world, is sent to an institution for observation.

Channel 5: Patty McCormack stars in "Dan Marshall's Brat." A youngster would end the feud between her parents and her maternal grandfather.

Channel 11: Red Skelton hosts Virginia Grey, just for fun.

10.00

Channels 2, 6: Explorations treats with "The Springhill Mine Disaster" that claimed 39 lives.

Kiddies' Korner

5.00: Magic of Music, **Channels 2, 6;** Grand Ole Opry, 4; Mickey Mouse Club, 5; Cartoon Special, **11;** Western movie, **12;** Sheriff Tex, 13.

5.30: Fury, **Channel 2;** Laurel and Hardy, **6.**

6.00: Ray Milland, **4;** Superman, **5;** The Old Timer, **6;** Movie Museum, **12;** Florian ZaBach, **13.**

6.10: Don Winslow, **Channel 6.**

6.30: Pattie Page, **Channel 2;** Sgt. Preston, **Channel 11;** Annie Oakley, **12;** Bill and Grover, **13.**

Sport

6.30: Channel 6: News and sports roundup.
9.00: Channel 13: Texas Rasslin'.
11.00: Channel 2: News and sports roundup.
11.15: Channel 2: Canadian boxing.

Theatre

TONIGHT'S MOVIES

10.05: Channel 11: William Lundigan and Herbert Marshall in "Riders to the Stars." A rocketship zooms after a meteor.

10.10: Channel 13: Frank Albertson and Hugh Herbert in "Travelling Husbands." A salesman falls in love with the daughter of a prospective customer.

10.35: Channel 12: James Mason and Hildegard Neff in the English film, "The Man Between." This is a suspenseful behind-the-Iron-Curtain mystery.

10.45: Channel 5: Abbott and Costello in Hollywood.

1.00: Channel 13: William Lundigan in "Follow Me Quietly."

Tonight's Programs

ALL TIMES ARE LOCAL — CHANNELS RESERVE RIGHT TO MAKE LAST-MINUTE CHANGES

CBUT Vancouver Channel 2	KOMO-TV Seattle Channel 4	KING-TV Seattle Channel 5		CHEK-TV Victoria Channel 6	KTNT-TV Tacoma Channel 11	KVOS-TV Bellingham Channel 12	KTVW-TV Tacoma Channel 13
Comedy Carnival	Ray Milland Show	Superman	6.00	Old Timer	Big News	Movie Museum	Florian ZaBach
Stamps	Ray Milland Show	Superman	6.15	Don Winslow	Edward's News	Edwards News	Florian ZaBach
Patti Page Show	Deadline	Early Edition	6.30	News; Weather;	Sgt. Preston	Annie Oakley	Bill and Grover
CBC News	Dateline	Early Edition	6.45	Sports	Sgt. Preston	Annie Oakley	TV Turntable
Almanac	Kingdom of	Bishop Sheen	7.00	San Francishco	$64,000 Question	$64,000 Question	New Orleans
Almanac	the Sea	Bishop Sheen	7.15	Beat	$64,000 Question	$64,000 Question	Police Dept.
B.C. Round	Jonathan Winters	Conflict	7.30	People	Do You Trust	Do You Trust	Tacoma Home
Table	NBC News	Conflict	7.45	People	Your Wife?	Your Wife?	Show
Big Town	Big Surprise	Conflict	8.00	Big Town	Phil Silvers	Phil Silvers	Tacoma Home
Big Town	Big Surprise	Conflict	8.15	Big Town	Phil Silvers	Phil Silvers	Show
The Brothers	Panic	Wyatt Earp	8.30	Heart	The Brothers	Man Called X	Tacoma Home
The Brothers	Panic	Wyatt Earp	8.45	Documentary	The Brothers	Man Called X	Show
Dragnet	Jane Wyman	Broken Arrow	9.00	Dragnet	To Tell the Truth	To Tell the	Texas Rasslin'
Dragnet	Jane Wyman	Broken Arrow	9.15	Dragnet	To Tell the Truth	Truth	Texas Rasslin'
Pick the Stars	Circle Theatre	Du Pont Theatre	9.30	Pick the Stars	Red Skelton	Favorite Story	Texas Rasslin'
Pick the Stars	Circle Theatre	Du Pont Theatre	9.45	Pick the Stars	Red Skelton	Favorite Story	Texas Rasslin'
Explorations	Circle Theatre	Science Fiction	10.00	Explorations	Movie:	Man Behind the	Sports; News
Explorations	Circle Theatre	Science Fiction	10.15	Explorations	"Riders to the	Badge	Movie:
Explorations	Hold That Note	News: Weather	10.30	Explorations	Stars"	News	"Travelling
Explorations	Hold That Note	Movie	10.45	Explorations	Herb. Marshall.	Candlelight Thtr	Husbands"
News; Sports	Favorite Story	"Abbott and	11.00	CBC News	Wm. Lundigan	Candlelight Thtr.	"Travelling
Boxing	Favorite Story	Costello in	11.15	Victoria News	"Riders to the	Candlelight Thtr	Husbands"
Boxing	Tonight	Hollywood"	11.30	News Magazine	Stars"	Candlelight Thtr	Life With
Boxing	Tonight	"Abbott and	11.45		"Riders to the	Candlelight Thtr	the Erwins
Boxing	Tonight	Costello in	12.00		Stars"		Racket Squad
Boxing	Tonight	Hollywood"	12.15				Racket Squad
	News: Faith	Final	12.30				Foreign
			12.45				Intrigue

Early Wednesday Programs

CBUT Vancouver Channel 2	KOMO-TV Seattle Channel 4	KING-TV Seattle Channel 5		CHEK-TV Victoria Channel 6	KTNT-TV Tacoma Channel 11	KVOS-TV Bellingham Channel 12	KTVW-TV Tacoma Channel 13
	Tic Tac Dough	Telescope	9.00		Valiant Lady		
	Tic Tac Dough	Telescope	9.15		Love of Life		
	It Could Be You	Telescope	9.30		Search Tomorrow		
	It Could Be You	Telescope	9.45		Guiding Light		
	Home	Queen's Movie	10.00		Irene Dunne		
	Home	Queen's Movie	10.15		Irene Dunne		
	Home	Queen's Movie	10.30		World Turns		
	Home	Queen's Movie	10.45		World Turns		
	Price Is	Queen's Movie	11.00		Our Miss Brooks		
	Right	Queen's Movie	11.15		Our Miss Brooks		
	Tennessee Ernie	Com. Workshop	11.30		House Party		
	Tennessee Ernie	Com. Workshop	11.45		House Party		
	Matinee	Wunda Wunda	12.00		Big Payoff	Liberace	
	Matinee	Wunda Wunda	12.15		Big Payoff	Liberace	
	Matinee	King's Kamera,	12.30		Bob Crosby	Life with	
	Matinee	Movie and Susie	12.45		Bob Crosby	Elizabeth	
	Queen For a Day	King's Kamera,	1.00		Brighter Day	Movie Museum	
	Queen For a Day	Movie and Susie	1.15		Secret Storm	Secret Storm	
	Queen For a Day	King's Kamera,	1.30		Edge of Night	Movie	
	Modern Romances	Movie and Susie	1.45		Edge of Night	Movie	
Life Is Worth	Comedy Time	King's Kamera,	2.00	Life Lines	Pantry	Movie	Movie
Living	Comedy Time	Movie and Susie	2.15	Movie: "House on	Playhouse	Movie	Movie
Movie:	Truth or	King's Kamera,	2.30	92nd Street"	Pantry	Movie	Movie
"The House	Consequences	Movie and Susie	2.45	"House on	Playhouse	Movie	Movie
Across the	Cookbook Quiz	Film Festival	3.00	92nd Street"	Garry Moore	Gary Moore	Movie
Bay"	Cookbook Quiz	Film Festival	3.15	"House on	Garry Moore	Variety Playhouse	Movie
"The House	Cookbook Quiz	Film Festival	3.30	92nd Street"	Godfrey Time	Variety Playhouse	Features
Across the Bay"	Movietime	Film Festival	3.45	What's New.	Godfrey Time	Variety Playhouse	Interview
Open House	Movietime	Film Festival	4.00	Matinee	Godfrey Time	Variety Playhouse	Mr. and Mrs.
Open House	Movietime	Film Festival	4.15	Matinee	Godfrey Time	Variety Playhouse	North
Howdy Doody	Movietime	Stan Boreson	4.30	Howdy Doody	Strike It Rich	Variety Playhouse	Dieting
Howdy Doody	Movietime	Stan Boreson	4.45	Howdy Doody	Strike It Rich	Love of Life	Features
Hidden Pages	Grand Ole Opry	Mickey Mouse	5.00	Hidden Pages	Cartoon Special	Western Theatre	Sheriff Tex
Hidden Pages	Grand Ole Opry	Club	5.15	Hidden Pages	Cartoon Special	Western Theatre	Sheriff Tex
Rin-Tin-Tin	Spotlight	Mickey Mouse	5.30	Rin Tin Tin	Cartoon Special	Western Theatre	Sheriff Tex
Rin-Tin-Tin	Spotlight	Club	5.45	Rin Tin Tin	Cartoon Special	Western Theatre	Sheriff Tex
CBUT Vancouver Channel 2	KOMO-TV Seattle Channel 4	KING-TV Seattle Channel 5		CHEK-TV Victoria Channel 6	KTNT-TV Tacoma Channel 11	KVOS-TV Bellingham Channel 12	KTVW-TV Tacoma Channel 13

28E MUSICAL INSTRUMENTS

You can learn to play the HAMMOND ORGAN in your own home! No obligation to buy. Full details at EATON'S

Sole Vancouver Island Dealers
T. EATON CO.
Phone 2-7141

BEAUTIFUL NORDHEIMER PIANO, only 3' 6" high, rent to purchase later. Fletcher Bros., 3-0248. WANTED TO BUY—USED SPINET or small piano. 3-0248.

HEAR THE NEW WURLITZER organ with double percussion, many beautiful sound effects; with or without Leslie speaker. Willis Organ & Piano Co., 600 Courtney, 2-4712.

PIANO, LOVELY DEEP TONE. Very good condition. Offers. 2-5305.

28E MUSICAL INSTRUMENTS

Maynard's Auctioneers
PAY TOP PRICES FOR PIANOS
2-0741 — 55th Year

PROFESSIONAL INSTRUCTION
TRUMPET
BERNIE PORTER MUSIC STUDIO
1000 Blanshard Phone 2-9542

R.C.A. COMBINATION RADIO and Hi-Fi phonograph for sale. Will trade for good used piano or give easy terms. Fletcher Bros., 3-0248.

USED PIANOS $115, $175, $195 and $350 Sale or rental purchase plan Rex School of Popular Piano 739 View 4-5031

FOR SALE—SMALL PIANO, GOOD condition, $150 or nearest offer for quick sale. Phone 2-7059 and 915 Darwin Ave.

28E MUSICAL INSTRUMENTS

MORRIS UPRIGHT PIANO AND bench, good condition. 2-2297.

PIANO, LOVELY DEEP TONE, very good condition. Offers. 2-5305

48 BASS HOHNER ACCORDION. Excellent buy for $40. 2-6519.

120-BASS PIANO ACCORDION. Phone 7-1726.

28F TELEVISION and RADIO SALES and SERVICE

L-O-O-K!
21" Admiral Console
at $249.95. Terms.
BUTLER BROS SUPPLIES LTD.
3516 Quadra Phone 3-6911
3396 Douglas Street 5-3832

EXPERT TV REPAIRS ON ALL makes. Pick up and deliver. Good used console radios. Make us an offer. Open Fridays, 7-9, for viewing. Kent's Ltd., 742 Fort. 3-7104.

RADIO, TELEVISION AND APpliance repairs. Haultain Radio Electronics, 1443 Haultain, 2-3714.

28F TELEVISION and RADIO SALES and SERVICE

TV REPAIRS

SUPERIOR TELEVISION
TV sets repaired in your home by qualified technicians. Same reasonable rates days, evenings and holidays.
CALL 5-4195

CRUSADER TV
TELEVISION SERVICING
Antenna Installations
Day 5-1089 Night 4-8473

FOR GUARANTEED TV REPAIRS By Qualified Technicians (Members R.E.T.A.) BUTLER BROS SUPPLIES LTD 3396 Douglas Street Phone 3-1511

BRING IN YOUR TV RADIO tubes to be tested free. TV sets for rent to reliable persons. Delta Electric, 714 Cormorant. 4-7416.

28F TELEVISION and RADIO SALES and SERVICE

RADIO, TV REPAIRS
Drive-In or Home Service
VICTORIA WEST
RADIO & TELEVISION
761 Esquimalt Road 2-4413

ATKINSON & PEARCE
Guaranteed Service and Repairs to all makes of radio and TV
2-8521 1030 Hillside Avenue

TV ANTENNA CLEARANCE SALE, bargains! Frank White's Machine Shop, 660 Discovery, 5-4713.

28G REFRIGERATOR SALES and SERVICE

EXPERT REPAIRS ON REFRIGERators, freezers, automatic washers, dryers, electric ranges, water tanks. Refrigerator Refinishers Ltd. 3-5877.

G.E. SEMI-AUTOMATIC WASHING machine. Was $234, will sell for $80. 2-9638.

28J SEWING MACHINES

YOUR CHOICE—JONES, SINGERS, Elna machines for rent. Sale of White, Singer, Necchi demonstrator and used electric machines. Look them over. A. E. Taylor, 816 Fort.

OVERSTOCKED WITH USED SEWing machines, all types, priced from $7.95. Elna Sewing Machines Ltd., 742 Yates. 3-6313.

SINGER AUTOMATIC MODEL 306, now $50 reduction. Singer Sewing Centre, 726 Yates. 3-6513.

28K BICYCLES and MOTORCYCLES

SAVE UP TO $200
ON 1956 MODEL MOTORCYCLES

Your choice of over 60 machines at lowest prices, cars or motorcycles in trade. Sole agents for batteries with 1-year guarantee $12.75.

LES BLOW'S MOTORCYCLE SALES
See Les and Pay Less
2647 Douglas St. Phone 4-7843

"I BOUGHT IT AT BROOKLANDS"
When you hear this you know he was wise enough to buy from a firm where the best value per dollar in motorcycles is available!
BROOKLANDS MOTORCYCLE
Sales & Service Ltd.
(First in Victoria)
937 Fort Street 3-5926

RECONDITIONED BICYCLES
Some real good values in 3-speed coaster brake and juvenile models. Easy terms at Robinson's, 1307 Broad. 3-6212.

HAVE YOUR BICYCLE REPAIRED now for spring. See Henry Harris for fast expert service. Victoria Sporting Goods, 1410 Douglas, 4-7374.

BICYCLES, 3-SPEED, $39.50; NEW tires, $1.95; new tubes, 95c. Bikes, all sizes. Repairing while you wait. Aaronson's, 585 Johnson.

CARMICHAEL'S BICYCLE SHOP For fast efficient bicycle, wheeled goods repairs. 747 Pandora. 2-9728.

BOY'S 21" C.C.M. THREE-SPEED, light; $32. After 11, 2-3914.

BIKE REPAIRS. FREE PARKING. Overseas Cycle, 624 Fisgard. 2-0232.

28L STOVES and FURNACES

ENTERPRISE FACTORY BUILT OIL RANGE
Regular Price ... $299
Less trade-in ... 40
YOU PAY ONLY $259
HUMBER'S
531 Bastion Street 5-1456

Lifetime Guarantee
On the famous Meuller gas and oil-fired furnaces at Southall's—headquarters for all your heating problems—745 Pandora. 4-2961

"PACIFIC"
The famous sealed-in-steel furnace and oil units that cannot smoke. Gives you a lifetime's satisfaction.
PACIFIC SHEET METAL WORKS LTD
1009 Yates 3-3169

HEAT, HOT WATER, AND SMOOTH cooking is yours when you instal a new Cyclos oil range. Clean efficient operation and full year free service guarantee when you purchase from C. Tayler Home Appliances 705 Johnson. 3-3281.

AUTOMATIC OIL FURNACES, Cyclos Air-O-Matic range burners. Complete oil ranges. Installed and guaranteed. Free estimates made in advance. BUTLER BROS. SUPPLIES LTD. 3516 Quadra St. Phone 3-6911 or 5-3832.

VICTORIA FOUNDRIES LTD 4-2124
"RADIO" furnaces, sawdust burners. Furnace and stove parts for most makes. Furnace liners, firebrick and cement 622 Pembroke St.

SEE CANADA'S MOST - WANTED ranges. The new Moffatt electric ranges with giant-size ovens from $199.50 at C. Tayler Home Appliances, 705 Johnson. 3-3281.

OIL RANGES, COAL AND WOOD ranges, new and used, from $25 up. Electric ranges new and used. We install all types hot-water tanks. Eagle Sales, 1016 Fort, 2-3923.

ALL WHITE ENAMEL GURNEY range with new Cyclos oil burner $165. Carter's Stove Store, 820 Fort, 3-3511.

FURNACES INSTALLED AND REpaired. Shaw Sheet Metal 2116 Government 3-2342 days 9-3148 nights

McCLARY ELECTRIC RANGE, AUtomatic oven and warming oven, 6 years old; $150 or best cash offer. 7-2610.

USED CREAM ENAMEL WOOD AND coal stove and hot water tank. Phone 5-5938.

WESTINGHOUSE FOUR-ELEMENT stove, 1954 model. Apply 986 Thomas Street, Esquimalt Garrison. 2-7497.

RANGE AND FURNACE REPAIRS, boilers and Cyclos oil burners installed 3-1842.

FOR SALE — DRUM-TYPE FURnace, $25 or offer. Phone Keating 5M.

CONVERTED OIL RANGE WITH stand and drum, $50. 2-8415.

LARGE THOR OIL HEATER. 8-1779.

28 M MACHINERY

FOR RENT
Compressors Concrete Breakers Rock Drills, Pumps Mixers
I.E.L. Chain Saw Agents
Mark 10 electric start Mercury OB
Alf Becker 2981 Tillicum 4-6414

28N GARDENS and SUPPLIES

FERTILIZERS

FERTILIZE NOW! USE DUCK guano for best results. Rosebeds, flowers, vegetables and lawns. 60c sack. Sidney Duck Farm. Phone Sidney 180. We deliver.

FOR SALE—COW MANURE, WELL rotted with shavings, 5 yards for $10. Phone 3-9794.

DRY CHICKEN MANURE, 5 SACKS $3.50; 10, $6; 15, $8.50, delivered. 4-9051.

CHICKEN MANURE, CHEAP. Oliver, 2921 Phipps, Langford, 8-1159.

CHICKEN MANURE, $3 YARD delivered. 8-2884

GARDENERS

EXPERIENCED GARDENERS. Lawns, etc. Reasonable. 3-0242 after 5 p.m.

GREENHOUSE SUPPLIES

GREENHOUSE AND AGRICULture supplies of Planter trays and baskets, all types of wood boxes, seed flats, lumber.
DALZIEL BOX CO. LTD.
Phones 4-1422, 4-3814

PLOWING, ROTOVATING AND CULTIVATING

PLOUGHING, CULTIVATING, Grading. Erling Carlsen. Phone 2-5445

SHINGLES' TRACTOR SERVICE, plowing, rotovating and leveling. Brush cutting. Phone 9-1673.

FRANK'S ROTOTILLING SERVICE. Machine enters small gate. 3-9502.

PLOWING, ROTOVATING GARdens, 9-2043.

ROTOVATING DONE REASONably. 4-9620 or 5-2748.

MACFARLANE, 2-7808. PLOWING, rotovating and back filling.

JOHNSON'S ROTOVATING SERvice. Jobs reasonable. 5-3569, 3-0009.

GARDENS ROTOTILLED. A. HANsen, 7-2430 after 5 p.m.

28 N GARDENS and SUPPLIES

FOR BETTER ROTOTILLING, phone 2-1883.

SEEDS AND BULBS

S. & P. FOR ALL GARDEN NEEDS
Fruit trees, shrubs, plants, Early potatoes, Sprays.
GARDEN TOOLS OF ALL KINDS!
SCOTT & PEDEN LTD.
508 Cormorant St. 4-7161.

ALWAYS SOMETHING NEW AT Jennings, 1701 Ruby. Red roses, 3 for $1. Shrubs, evergreens, perennials, heather, climbers. Daily except Sunday. 7-3242.

SCIENTIFIC TREE SERVICE

PRUNING, SPRAYING FRUIT AND shade trees. Dangerous trees removed. Chemical spraying of brush, grasses, weeds, 2-1676. Charles A. Cowie; eve., 3-1668.

TOP SOIL, ROCKS AND FILL

TOP SOIL, PEAT SOIL, MANURE, rock, gravel, mushroom compost, manure by the sack. E. Nixon, 9-1937.

28O FARM IMPLEMENTS

USED TRACTORS AND EQUIPMENT

CASE tractor, row crop model with front cultivator.	
RANSOME MG 5 Crawler with complete line of equipment	
CASE "620" Forage Harvester	$500.00
John Deere Tractor	450.00
Gibson Tractor with blade, plow and disk	375.00
Oliver "66" tractor LPO	850.00
Ferguson tractor with backhoe and blade	2,300.00
Ford tractor with backhoe	2,300
2 Tractor Rotovators	175.00
and	225.00
Massey-Harris Spreader	125.00
Massey-Harris Spreader	45.00
Massey-Harris Breaking plow	160.00
Cockshutt Trailer mower	165.00
A-6 Combine	600.00
Massey-Harris Tractor with 2 bottom plow	850.00

Come in and see our display of new and used equipment.

BUTLER BROS. SUPPLIES LTD.
Keating Crossroad Phone Keat. 103Q

John Deere G.P. tractor on rubber w/extra set steel wheels, as is	$400
Special. Brand new Waterloo garden tractor w/plow and cultivator	$175
Brand new 6-ft. M.H. tandem disc harrow, reg. price $315, reduced to	$250
Special price on new manure spreaders. Reg. $425, reduced to	$325

We handle the Roto Tiller, Choremaster and Bolens garden tillers, also rentals.

F. & F. TRACTOR EQUIPMENT LTD.
2940 Douglas 3-7842

ATTENTION TRACTOR OWNERS
Highest prices paid this week for used Ford and Ferguson Tractors, all models. Phone for appraisal.
FERGUSON MOTORS LTD.
Ladner 284 Lakeview 6-2130 or write P.O. Box 309, Ladner, B.C.

Firestone power mower	$45.00
Rotohoe garden tiller	$95.00
Clifford rotary tiller, 5 h.p.	$275
Ford tractor excellent	$895
Ford tractor with Rotovator	$1,295
Ford tractor with Sherman digger	$2,300

Mayhew, Strutt & Williams Ltd.
2312 Douglas St. 4-3922

NOW ON DISPLAY AT OUR SHOWROOM, KEATING CROSS ROADS
The new "300" Case Tractor with new Davis backhoe and new front-end loader. This equipment to sell at an attractive price.
BUTLER BROS. SUPPLIES LTD.
Phone Keating 90

"YOUR JOHN DEERE DEALER" Slegg Brothers, Beacon Ave., Phone 15, Sidney, B.C.

28 R TOOLS for SALE or RENT

FOR RENT
ALL TYPES OF TOOLS
ROBERTS MACHINERY
2507 Government 4-4812

28X MISCELLANEOUS FOR SALE

BLACKTOP DRIVEWAYS
They improve the appearance and value of your home. They are DRY, CLEAN, DUSTLESS, DURABLE and INEXPENSIVE
We Lay and Guarantee Them!
Estimates Without Obligation
CITY CONSTRUCTION CO. LTD.
190 Songhees Road 2-9500, 2-0631

Woodward's
Used Appliances
See Our Many Specials
Pianos, Radios, TV, Ranges, Washers, Refrigerators and Home Furniture
779 PANDORA 2-8932

EATON'S
Browse through the Trade-In Department showroom and see over 7,000 sq. ft. of good used appliances and home furnishings. Buy and save at EATON'S Trade-In Dept., 636 Broughton Street, opposite the Coach Lines Depot.
T. EATON CO.
CANADA LTD.

CALGARY GRAIN-FED, GOVERNment-inspected beef specials — Front quarter, 27c lb.; side, 33c lb.; hind quarters, 43c lb.; bone-in pot roast, 39c lb.; bone-in oven roast, 49c lb.; sirloin tip roast, 59c lb.; round steak, 59c lb.; sirloin and T-bone, 69c lb. Calgary sides of pork, head off 39c lb.; Calgary lamb, 45c lb.; wieners, 29c lb.; bologna, 29c lb.; side bacon, 55c lb.; beef sausage, 29c lb.; beef liver, 29c lb.; beef heart, 29c lb. 25-lb. sacks Ogilvie all-purpose flour, $1.69; 25-lb. sacks Ogilvie dog food, $1.95. Frozen food lockers for rent. Hi-Way Super-Market, Colwood Corner. Open 9 a.m.-9 p.m. Phone 8-2652.

GOOD USED REFRIGERATORS from $59.95. 40" Moffat electric range, automatic oven and top elements, $195; Bendix de luxe automatic washer, $150; new Hoover Model 841 canister vacuum cleaner, special $89.95; G-E washer, like new, with pump, $94.50. Kent's Ltd., 742 Fort, 3-7104. Open Friday evenings, 7-9, for viewing.

READY-MIXED CONCRETE
Delivered 6 days a week. Complete estimates made by one of our salesmen
BUTLER BROTHERS SUPPLIES LTD.
3516 Quadra St. Phone 3-6911
Keating Crossroad. Phone Keating 90.

LLOYD DE LUXE BABY CARriage, grey white; youth's bed complete; oblong playpen with beads on caster and car seat. All in clean, excellent condition. 4-2271.

28X MISCELLANEOUS FOR SALE

OIL HEAT

To those intending to convert to oil—we invite inquiries to discuss the outstanding features of the General Electric low pressure oil fired units. It is true to say, these units will heat the average five-room bungalow for less than one hundred dollars a year. We will gladly submit the addresses of owners who enjoy economy and convenience of this peerless equipment.

AN ESTIMATOR IS AVAILABLE DAY OR NIGHT AT NO COST

WE SELL
WE INSTALL
WE SERVICE

C. J. McDOWELL
Plumbing & Heating Ltd.
1000 DOUGLAS
PHONE 3-4138

PAINT CLEARANCE

Mono 32—Spar quick drying varnish. Qts. reg. $2.90. Special $1.90.
Gallons, reg. $9.95. Special $6.95
Sherwin-Williams exterior house paint, white, qts. $1.79. Gal. $5.45
New smooth foam paint roller kit. High grade plastic foam roller, which will leave a smoother finish than any other paint roller, complete kit $2.49
Kem-Tone Miracle Flat Wall Paint. Choice of colors. Gallon does a large room.
Quarts, reg. $1.85. Special $1.39
Gallons, reg. $6.50. Special $4.89
Sherwin-Williams Semi-Gloss, reg. $8.75 gal. Special $6.53

GET ALL YOUR PAINT NEEDS AT
Mc & Mc
SUNSET SALE CONTINUES
1400 GOVERNMENT 4-1111

$50 For Your Old Washer
As a trade-in on a Fairbanks-Morse super de luxe washing machine, timer, pump, Lovell wringer, at $189.50
Less trade-in $50.00
You Pay ONLY $139.50
HUMBER'S
531 Bastion Street 5-1456

TODAY'S SPECIAL
G-E AUTOMATIC WASHERS
(Floor Samples) $249.50
You can save more on used appliances at
HUDSON'S BAY COMPANY
Used Appliances, 3rd floor

PROTECT
Your lovely drapes, rugs, furniture coverings from the sun's damaging rays, with AWNINGS from
JEUNE BROS.
570 JOHNSON ST.
Canvas Goods Since 1886

Maynard's Auctioneers
WE BUY AND SELL
ALMOST ANYTHING.
FREE APPRAISALS.
NO OBLIGATIONS
4-5921 4-1621

ORDER YOUR AWNINGS NOW—The finest selection of materials. All estimating and awning work done by experienced awning craftsmen.
See
VICTORIA TENT & AWNING
831 Balmoral Road Dial 2-5215

BEEF
Government-Inspected Calgary Steer Beef
FRONTS, 90-100 lbs., per lb. 27c
HINDS, 90-100 lbs., per lb. 43c
SIDES, per lb. 33c
AVONLEA MEAT MARKET
1425 Douglas Street Phone 4-9515

21" CONSOLE FAMOUS MUNCE TV. Beautiful all-mahogany cabinet with full doors. Originally $500. Must sell, will sacrifice for $175. Also Easy automatic washer, used 4 months, new condition; cost $379, sacrifice for $229. Call 2-2517 between 6 and 8 p.m.

GUN BARGAINS!
.22 Hornet, $42.50; Remington Pump 44/40, $29.50; Savage 30/30, $39.50; Marlin .35 REM, $59.50; 12-gauge Winchester Pump, $69.50; 12-gauge double $55.00; Winchester 30/30, $39.50; 250 Savage Lightweight, $89.50.
ROBINSON'S
1307 Broad St. 3-6212

4-6221
Suitcase and Trunk Lock Repairs
All Types of Keys
Cut While You Wait
Guaranteed Fit
PRICE'S KEY SHOP
847 Fort Street Phone 4-6221

TELESCOPE, 25 POWER, $12.50; telescope, 30 power with tripod $22.50; prism glass, 8x30, $24.75; portable radios, $22.50; microscope, 60x, $12.50; magnifying glasses, 4 in., $1.75. Aaronson's, 585 Johnson.

MARMET BABY CARRIAGES — ENGLISH FOLDING PRAM, CRIB, CAR BED AND STROLLER, all in one. Designed for the Canadian market. Budget terms.
MARMET IMPORTERS
3192 Quadra Street
4-4994 or 2-8748.

SPECIAL — LOCAL FARM FRESH eggs, Grade "A" large, 2 doz. 99c; No. 1 Netted Gem potatoes, $2.95 100 lbs.; asparagus 27c lb.; lettuce, jumbo heads, 2 for 29c. Shop Outdoor Super-Market, 3475 Quadra. Open till 10 p.m.

WHETHER YOU ARE BUILDING A new home or remodelling, be sure to see the new Youngstown steel kitchens, now available in four colors, on display at W. R. Menzies & Co. Ltd., 911 Fort Street; 3-1112.

FOR SALE—CYCLOS KITCHEN OIL stove; studio couch and chair; miscellaneous articles. Seen at Suite 3, 1266 Johnson between 9 a.m. and 2 p.m.

STAMPS, ADVANCE COLLECTOR'S duplicates of British Empire in stock book. Catalogue over $400. Phone 2-8955 for appointment. 309 Henry Street.

LAWN MOWER, HIGH CHAIR, walker, stroller wagon with sides, carriage, Cogswell chair, wine with stool; doll carriage, enamel baby bath. 3-2828.

TUXEDO, SIZE 36, $20; SUIT, 38, $25; morning jacket, 36, $20. Apt. 2, 957 Meares Street, Tuesday and Wednesday from 2 to 6.

WHY RENT? $1 DOWN, $1 WEEK. You own the new Remington portable "Quiet Riter." Students accepted. 3-7271.

PAINT THE EASY WAY. SPECIAL sale roller koater sets, $1.49. Sherwin-Williams Store, 1314 Douglas Street. 4-3013.

BROWN REVERSIBLE WINDbreaker, $4.50; black with blue leather windbreaker, $2; 12-14 years. No Sunday calls. 2-1128.

WHITE ENAMEL RANGE WITH Cyclos burner; library table; drapes; ¾ bed; vanity; table and 4 chairs. 4-8554.

ADDING MACHINES, CASH REGisters, scales, power meat saws, tenderizers, slicers, etc. C. G. Owen & Son, 939 Johnson. 3-9553

KITCHEN CHROME SET, $40; Singer portable electric sewing machine, table bench, $72; table model radio combination, $25. 2-3914.

COPPERWARE BY PETER IN OAK Bay at Hudson's, 2248 Oak Bay. 4-1569.

IT'S DELICIOUS! HOLLINGworth's home-cured bacon. Try some today. 1501 Haultain. 4-1832.

CHILDREN'S SHOES OUR SPEcialty. Stylerite Shoes, 1404 Douglas. 5-3613.

WALL-TYPE MILK COOLER FOR sale. 9-1908.

28X MISCELLANEOUS FOR SALE

SPECIAL THIS WEEK
SAVE $30
ON NEW SUPER
EUREKA
ROTO-MATIC
VACUUM CLEANER
REG. $99.95
THIS WEEK ONLY
$69.95

THOR WASHERS
Fully automatic custom washer. Reg. $429. Save $80. Special $349

WRINGER WASHER
Full skirt, white enamel. Reg. $179.95. With $50 trade-in
SALE PRICE $129.95

SPARTON HI-FI
4-speed player, remarkable realism plus radio. Now only $169.95

SUNSET SALE VALUES
Mc & Mc
1400 GOVERNMENT 4-1111

LEATHER BRIEF CASES
COWHIDE — THE BIGGEST VALUE IN TOWN.
ONLY $9.95
COMPARE ANYWHERE!
WE REPAIR ANYTHING LEATHER.
Johnson Leather Goods
DOUGLAS ST. (OPP. EATON'S)
PHONE 2-6632.

YOUR OWN GUN ROOM
For den or study, the amazingly accurate replicas of ancient firearms, some of the most-sought-after collectors' items now available in easy-to-assemble kit form, including blunderbuss, Miquelet, Derringer, pepper box, duelling pistols, the Yorktown, Colt "45," the Buccaneer and the Bunker Hill. Also modern automatics. For a distinctively different decor for your games room, get them at
HOBBIES & CRAFTS UNLIMITED
741 View Street Phone 3-7832

RED RICH EVERBEARING strawberry plants; black currant bushes. 1872 Feltham Road. 7-2147.

.22 PISTOLS AND REVOLVERS new and used. See our selection. Robinson's, 1307 Broad St. 3-6212.

WRINGER ROLLS, MOST WASHers, same day if necessary. Taylor & Co. 816 Fort.

BRAND NEW VACUUM CLEANER, 2-piece chesterfield suite, 4-piece chrome kitchen suite. Phone 4-2659.

LOOM FOR SALE
36" 4-harness 6-treadle floor loom; price $80. Keating 47-T.

FILING EQUIPMENT, STEEL safes and cabinets. J. R. Pipes Business Systems, Trounce Alley.

USED CAMERAS
VICTORIA PHOTO SUPPLY LTD.
1015 Douglas Street Phone 3-3242

GIFTS GALORE IN THIS STORE. Domestic Sales, 26 Burnside West, 3-3512. Open every Friday night.

WATCH AND JEWELRY SALES and repairs. Prompt service D. G. Pennock, 618 Yates, 3-8013.

FOR THE BEST CHICKENS AND turkeys in town Stuart's Meat Market 1402 Douglas. 3-9213.

WATCHES, JEWELLERY, RELIGious items. F. Paone. 841 Fort. 4-5058.

SALES—GOOD FAMILY CLOTHING, shoes, dishes. Thrift Shop, 214 Menzies.

DOOR CLOSERS REPAIRED. Price's Key Shop, 847 Fort St. 4-6221.

SPECIAL PRICES ON GUARANteed rebuilt vacuum cleaners. A.B.C. Electric, 809 Fort. 4-3113.

ELECTRIC WASHERS (RECONDItioned) for sale or rent. Taylor & Co., 816 Fort.

BEEF, BY SIDE OR QUARTER; hogs, half or whole; good for locker. Sell reasonably. 3-9005.

PLASTIC NAME PLATES, REGIStration numbers for your boat. Industrial Plastics, 580 Johnson.

36-INCH GAS RANGE, LIKE NEW. 12-h.p. Viking outboard. 7-2622

A FEW ASTRAL REFRIGERATORS. 3-6469.

SINGLE BED, 6-FT. STEPLADDER, other articles. 2-2979.

FOR SALE—KNITTING MACHINE; take over payments. 2-3938.

FOR SALE—KNITTING MACHINE. 2-3709.

CASH REGISTER FOR SALE, $20. 1125 Johnson.

HALL RUNNERS AND MATS; NEW condition. 3-7868.

DRESSES, SUITS, COATS, SIZE 16, good condition. 2-4306.

FOR PICTURE FRAMING, DIGGON'S

HERRING AT GORGE
Osman Jigs. 567 Obed or dealers.

CHILDREN'S SHOES FITTED AT home. Foot Prince. 4-0323.

FOR RUBBER STAMPS, DIGGON'S

29 WANTED MISCELLANEOUS

WALLY GRAY
Pays Cash for Used Furniture
2 1631

BASEMENT JUNK — FREE DISposal. Kitchen water tanks, boxes of iron, brass, copper, mowers, pipe, sinks, furnaces, stoves, etc. Clean yours now. Phone day or night, 5-1127, Ernie.

HAS ANYONE GOT A TRUMPET that a little boy could have to play in the church orchestra? Victoria Press, Box 1585.

WE BUY, SELL CAMERAS, RAdios, trunks, etc. Give us a call. Island Trading, 4-5354.

GOOD BOOKS ALWAYS BOUGHT
HAUNTED BOOKSHOP
845 Fort Street 2-1427

CASH FOR POTS, PANS, DISHES, etc. Pandora Used Furniture, 1050 Pandora. 3-6319.

REQUIRE KEROSENE REFRIGERator, mantel burner type, also large size crib, sporting rifle. 5-2009.

WANTED, A CANOE, WOOD CONstruction or canvas. Victoria Press, Box 1606.

FURNITURE AND APPLIANCES PURCHASED FOR CASH
KILSHAWS—4-6441

CARPETORIUM BUYS GOOD USED rugs. 3-2861.

HIGHEST CASH PRICES PAID for good used clothing. 2-2814.

BOOKS? SELL THEM TO US ADELphi Book Shop, 822½ Fort. 5-1746.

WANTED — USED FURNITURE Holland Bros. & Co. 3-0913.

FROM $4 TO $10 PAID FOR YOUR old junk car. 2-9395 any time.

WANTED IMMEDIATELY, SMALL electric incubator. 9-2540.

WANTED, TWIN BABY BUGGY IN good condition. Keating 34M.

30 SWAPS

11.2 CU. FT. PHILCO REFRIGERator for smaller one and some cash or sell $250. 3-2828.

31 PETS

MOVING, PETS NOT ALLOWED, 80 pair of breeding budgies, 100 nest boxes, 50 yards of budgie wire and cages. 1048 Pandora Ave.

PEDIGREE BOXER PUPS AND two-year-old female for sale. 3-1357.

CANARIES, BUDGIES, FINCHES, gold fish, turtles, cages. Bird Wonderland, 1611 Douglas St. 2-6731.

LOVELY WHITE NEUTERED CAT, also others require adult homes. C.P.L. 4-9692 or 4-6554 10 to 5 p.m.

RED ORANGE CANARIES. GOOD singers and hens. 2-5382.

TOY TERRIER CHIHUAHUA cross pup, 6 months. 7-1137.

WANTED — GOOD HOME FOR spayed Sealyham, $15. 4-6390.

RADIO PROGRAM LISTINGS

(These program listings are as supplied by the stations themselves and The Times is not responsible for last minute changes or other alterations.)

TUESDAY NIGHT PROGRAMS

Time	CKDA 1280 kc	CJVI 900 kc	CBU 690 kc	KIRO 710 kc	KOMO 1000 kc	CJOR 600 kc	CKWX 980 kc
6.00	News; Sports	News; Sports	Rawhide	Harmon Sports	Spotlight Review	City Mike	News
6.15	Top 50	Walter Cownden	Roving Reporter	Lowell Thomas	Alex Drier	Easy Listening	Sports Desk
6.30	News; Top 50	Walter Cownden	Neighborly News	Amos 'n' Andy	The Big Sound	Easy Listening	News; Bob McGavin
6.45	Top 50	News; Comment	After Dark	Amos 'n' Andy	The Big Sound	Easy Listening	Bob McGavin
7.00	News; Top 50	Headlines; Quiz	CBC News	Clifford and Clark	News; Designed	Hi-Fi Concert	News; Labor Forum
7.15	Top 50	Quiz Club	Talk	Clifford and Clark	for Listening	Hi-Fi Concert	Bob McGavin
7.30	Top 50	Famous	Polka Party	Robt. Q. Lewis	News of the World	Hi-Fi Concert	Bob McGavin
7.45	Top 50	Courtroom Dramas	Polka Party	Robt. Q. Lewis	One Man's Family	Hi-Fi Concert	Bob McGavin
8.00	News; Freedom	News; Weather	Premiere	Robert Q. Lewis	Gildersleeve	News; What's New	News; Roy Jacques
8.15	Tel-Opinion	Vienna Dreams	Premiere	Robert Q. Lewis	Gildersleeve	In Hi-Fi	Roy Jacques
8.30	Barn Dance	Assignment	Anthology	Robert Q. Lewis	News; Operation	Assignment	Life Begins at 80
8.45	Barn Dance	Assignment	Anthology	Robert Q. Lewis	Entertainment	Assignment	Life Begins at 80
9.00	News; Memories	News; Waring	Let's Make Music	KIRO Calling	News; Biography	Assignment	Nightbeat
9.15	Memories in Music	Fred Waring	Let's Make Music	KIRO Calling	Biography in Sound	Assignment	Nightbeat
9.30	Memories in Music	Front Row, Centre	Leicester Square to	Back to the Bible	Biography in Sound	Take It From Here	Nightbeat
9.45	Memories in Music	Front Row, Centre	Broadway	Back to the Bible	Biography in Sound	Take It From Here	Nightbeat
10.00	News; Weather	News; Weather	CBC News	World Final News	News	News; Around Home	News
10.15	House Party	Today in Sports	Critics at Large	Brigadier Room	Local News	Red's Platter Party	Dream Music
10.30	House Party	Press Conference	Distinguished Artists	Music Hall	Concert Preview	Press Conference	Close of Day
10.45	Party; Sports	Press Conference	Distinguished Artists	Music Hall	Concert Preview	Press Conference	Chapel Chimes
11.00	News; Party	News; Sports	Midnight Concert	Music Till Midnight	Bedtime News	News; Sports	News; Sports
11.15	House Party	Memory Lane	Midnight Concert	Music Till Midnight	Album of Classics	Red's Platter Party	Date With Norris
11.30	House Party	Memory Lane	Midnight Concert	Music Till Midnight	Album of Classics	Red's Platter Party	Date With Norris
11.45	House Party	Memory Lane	Midnight Concert	Music Till Midnight	Album of Classics	Red's Platter Party	Date With Norris

WEDNESDAY PROGRAMS

Time	CKDA	CJVI	CBU	KIRO	KOMO	CJOR	CKWX
8.00	News; Sports						
8.00	News; Sports	News; Breakfast	News; Bill Ryan	Clifford and Clark	News; Weather	News	News; Sport
8.15	Top O'Morn	Breakfast Show	Morning Music	Weather; Sports	Dial 1000	Time and Tunes	Bill Davis
8.30	News; Top O'Morn	News; Breakfast	Morning Music	David Vaile	Dial 1000	Billy Browne	News; Bill Davis
8.45	Roving Reporter	Breakfast Show	Laura Limited	Howard Miller	Dial 1000	Billy Browne	Bill Davis
9.00	News; Who Am I?	News; Mystery Mldy.	BBC News	Wendy Warren	News; Dial 1000	Billy Browne	News; Bill Davis
9.15	Guy Lombardo	Book of Memories	Good Neighbor	Backstage Wife	Dial 1000	Billy Browne	Bill Davis
9.30	Meet the People	Aunt Mary	Morning Concert	Helen Trent	Dial 1000	Who Am I?	Bill Davis
9.45	Meet the People	Doctor Paul	Morning Concert	News	Katherine Wise	Guy Lombardo	Bill Davis
10.00	News; Cash Clues	News; Six for One	Morning Visit	Norah Drake	Bandstand	News; Homemakers	News; Bob McGavin
10.15	Cash Clues; Quiz	Six for One	Happy Gang	Aunt Jenny	Bandstand	Homemakers	Bob McGavin
10.30	Cash Clues	Perry Como	Happy Gang	Dr. Malone	Bandstand	Homemakers	Bob McGavin
10.45	Cash Clues	Song Shop	Word of the Lord	Our Gal Sunday	Bandstand	Homemakers	Bob McGavin
11.00	News; Lawrence Welk	News; Eddie Fisher	Radio Theatre	Right to Happiness	Bandstand	News; Memory Lane	News; Bob McGavin
11.15	Lawrence Welk	Top Tune Time	Kindergarten	Second Mrs. Burton	Bandstand	Memory Lane	Bob McGavin
11.30	Maple Leaf Junction	Radio Theatre	Through the	Strike It Rich	Bandstand	Mortimer's House	Kate Aitken
11.45	Top 50	Lawrence Welk	Listening	Pat Buttram	Bandstand	Mortimer's House	One Man's Family
12.00	News; Wthr.; Top 50	News; Music	Glass	News	News	News; Melodies	News; Weather
12.15	Top 50	Music For You	News; Showcase	Cecil Solly	Farm News	Kiddies Karnival	Rhythm Pals
12.30	News; Sports	News Weather	Farm Broadcast	CBS House Party	Katherine Wise	Kiddies Karnival	News; Pals
12.45	Top 50	Music For You	Farm News	CBS House Party	Katherine Wise	News; Around Home	Rhythm Pals
1.00	News; Great Hits	News; Perry Como	Afternoon Concert	Arthur Godfrey	Bill Goodwin	House of Music	News; Bill Davis
1.15	Great Hits	Where Am I?	Afternoon Concert	Arthur Godfrey	Bill Goodwin	House of Music	Bill Davis
1.30	News; Hits	Six For One	Afternoon Concert	Arthur Godfrey	Bill Goodwin	House of Music	Bill Davis
1.45	Great Hits	Six For One	Afternoon Concert	Arthur Godfrey	Bill Goodwin	News; Music House	Bill Davis
2.00	News; Hits	News; Town	School Broadcast	Arthur Godfrey	True Confessions	Take It Easy	News; Nina
2.15	Great Hits	Around Town Today	School Broadcast	Arthur Godfrey	True Confessions	Take It Easy	Neighbor Nina
2.30	Great Hits	Around Town	News; Matinee	Judith Lane	Woman in House	Take It Easy	Neighbor Nina
2.45	Great Hits	Around Town	Matinee	Road of Life	Dr. Gentry	Take It Easy	'57 Time
3.00	News; Pringle	News; Town	Matinee	Ruth Ashton	Five Star Matinee	Take It Easy	News; Tops in Pops
3.15	Norm Pringle Show	Around Town	Matinee	Percy Faith	Five Star Matinee	Take It Easy	Tops in Pops
3.30	Norm Pringle Show	Around Town	Our Gal Sunday	Songtime	Hilltop House	Houseparty	Tops in Pops
3.45	Norm Pringle Show	Around Town	Playing Favorites	Housewives' League	Pepper Young	Houseparty	Tops in Pops
4.00	News; Pringle	News; Town	Today's Music	Housewives' League	News; Dial 1000	News; Teens	News; Tops in Pops
4.15	Norm Pringle Show	Around Town	Today's Music	Heading Home	Dial 1000	Theme for Teens	Tops in Pops
4.30	Kiddie Kapers	Rolling Home	Young pianist	Heading Home	Dial 1000	Theme for Teens	Tops in Pops
4.45	Kiddie Kapers	Rolling Home	Legends of England	Heading Home	Dial 1000	Theme for Teens	Tops in Pops
5.00	News; Sheriff	News; Rolling Home	News; Weather	Ed. R. Murrow	Dial 1000	Hit Parade	News; Bob McGavin
5.15	The Sheriff	Rolling Home	Byline; Sports	Northwest Roundup	News	Hit Parade	Bob McGavin
5.30	The Sheriff	Rolling Home	Music by McMullin	Weather; Stocks	Weather; Stocks	Hit Parade	News; Bob McGavin
5.45	The Sheriff	Rolling Home	Music by McMullin	News	Elmer Pterson	Parade; News	Bob McGavin

31A POULTRY HATCHING EGGS, ETC.

POULTRY EQUIPMENT? ASK our Poultry Specialist for suggestions and advice. See Scott & Peden Ltd. 4-7181. 506 Cormorant Street.

WANTED — LIVE FOWL AND roasters. Top prices. Weighed at your place. 8-1182 or 8-2683.

TOP RATE PAY FOR LIVE POULtry. Victoria Poultry, 3-0952.

31B LIVESTOCK AND FEEDS

FOR SALE—JERSEY COW, FRESH one month; fourth calf. Very good milker. 279 Hartland Ave. 9-3419.

REGISTERED HOLSTEIN SECOND and third calvers. No Sunday calls please. W. Taylor. Keating 167Y.

MINK FARMER NEEDS HORSES, etc. Phone anytime. 8-3085.

32 MOVING and HAULING

YOU DRIVE TRUCKS
Pickups, 1-ton vans, flatdecks, 2-ton van with refrigerator dolly, ramp and rear doors. Only personal driver's licences required.
TILDEN RENTS ALL
TYPES OF CARS AND TRUCKS
855 Douglas Street Phone 3-2131

34 HOTELS

ROOMS $10.00 WEEKLY
Lots of hot water and heat. Telephone and elevator service. Warm comfortable, fireproof. Just a few available now.
ROYAL OLYMPIC HOTEL
Johnson at Douglas Phone 4-1187

Ritz Hotel, 710 Fort St.
FURNISHED APARTMENTS AND ROOMS 3-1021
Elevator Service Permanent Transient

GLEN COURT HOTEL
$7 a week up. 707 Blanshard St.
Phone 4-0080

FAIRFIELD HOTEL
710 Cormorant St. 4-0222

BEVERLEY HOTEL
In city centre moderate rates transient and permanent guests housekeeping rooms TV in lounge 724 Yates Phone 4-0611

JAMES BAY HOTEL
TRANSIENT — PERMANENT
REASONABLE RATES
270 Government Street, 4-7151

THE ABERDEEN HOTEL WISHES to announce they have a vacancy. From March 18. Reasonable rates. Phone 4-3742.

THE GLENSHIEL, 606 DOUGLAS. A residential hotel providing every comfort for elderly people. 3-4164.

34 A. VACATION GUIDE AND SUMMER RESORTS

Grandview Tourist Court, Qualicum Beach
40 various size modern cottages. Fully furnished. Located on main section of Qualicum White Sand Beach. Reasonable rates. Free Pamphlets. Write Grandview Tourist Court, Qualicum Beach, V.I. Phone 2791.

ACCOMMODATION IN HOME OF retired nurse for elderly people, Oak Bay. 5-4937.

35 ROOM AND BOARD

WANTED—KIND HOME FOR ELderly, active lady in Fairfield, mid-April preferably. Two adjoining unfurnished rooms near bathroom; garden; tray and room service; some personal help. About $150 a month. Write or leave telephone number to Victoria Press, Box 1611.

VACANCY FOR WORKING MAN. Willing to share. Companionship. Reasonable. 2-4836.

EXCELLENT MEALS, PRIVATE bathroom, twin cupboards, fireplace; also small room. 3-8437.

VACANCY FOR ELDERLY LADY in homey surroundings with nursing care. Victoria Press, Box 1601.

ROOM AND BOARD FOR YOUNG working man. 3-3416.

GOOD BOARD AND ROOM IN private home. Reasonable. 2-1531.

BOARD AND ROOM WITH YOUNG couple. Young men to share. 5-1143.

ROOM AND BOARD FOR 2; TWIN beds; walking distance. 3-6100.

ROOM AND BOARD FOR YOUNG man willing to share room. 4-6316.

JAMES BAY HOTEL, 270 GOVERNment. 4-7151.

CRAIGMYLE, 1037 CRAIGDARroch. Hot and cold water 4-0031

EXCELLENT BOARD AND ROOM. Young man. 1120 McClure after 4.

GOOD ROOM AND BOARD, NEAR Jubilee, and home cooking. 5-2832.

37 ROOMS TO RENT

LUXURIOUSLY FURNISHED rooms. 1015 Joan Crescent. 4-2795 after 5 p.m.

GENTLEMAN, NEAR SEA, PARK, bus, stores. All supplied. Kitchen. 4-0475.

TWO SLEEPING ROOMS, WORKing men or girls. Board if desired. 3-1120.

LARGE ROOM, WORKING MAN. Close in. $15. 953 Balmoral.

QUIET CLEAN ROOM BY WEEK or month. Close in. 3-0159.

NEAR NADEN DOCKYARDS, SINgle room. 1328 Esquimalt. 2-3096.

38 HOUSEKEEPING ROOMS TO RENT FURNISHED

IDEAL ACCOMMODATION FOR middle-aged or elderly tenants. Large furnished rooms, quiet, clean and warm. Rates $7 weekly, or with private bath and dressing room, $10 weekly. Scott Apartments, 2-1221.

LARGE, BRIGHT TWO-ROOM suite, close in. One large front bedsitting room, kitchenette, heat, light, washing facilities. Near town and B.C. Forest Products. Dutch House, 2-0261.

MOSS STREET, AT RICHARDSON, warm furnished room with kitchen and lounge, $32.50. 3-9353 or 2-9701.

CLEAN, BRIGHT ROOM. ALL found. Central. Quiet tenant. 4-2847.

FURNISHED HOUSEKEEPING room and kitchen. Suit working couple. 2648 Wark Street.

FAIRFIELD—CLEAN ROOM. ALL found. Close in, bus passes door. 2-1431, 5-7 p.m.

BASEMENT ROOM, ALL FOUND. Moss Street. $6 weekly. 3-9567.

LIGHT HOUSEKEEPING ROOM, clean, close in, bus. 2-5533.

SINGLE ROOM, WORKING GIRL preferred, 589 Toronto, 5-1008.

LARGE ROOM, CLEAN, QUIET, all supplied. 1418 Fernwood.

HOUSEKEEPING ROOMS, ALSO sleeping rooms. Esquimalt. 5-2821.

COSY ROOM, HEATED, CLOSE IN. 1130 View Street. 3-0200.

VILLA ELEANOR—COSY ROOM, weekly rate. 601 Trutch. 2-2234.

40 FLATS AND APARTMENTS TO RENT, FURNISHED

LOW WINTER RATES
At the San Sebastian and Victoria Courts, Gorge Road, two miles from the city centre on bus route. Rates by the week. Everything supplied except food, including maid service once a week. San Sebastian 3-9632; Victoria Court 4-9432

FURNISHED, WARM, ONE AND two-bedroom suites. Central heat; laundry facilities. TV lounge. Face play area. $18 per week or $50 a month and up. Edgewater Auto Court, 8-3082.

VIEW APARTMENT, 1046 VIEW St. 3 blocks from city centre. Cheerful comfortably furnished suites, $59. Available April 1. Phone 3-1052 or see caretaker.

FAIRFIELD—CLOSE IN, 2½-ROOM nicely furnished, very warm suite, Pembroke bath, electric range and refrigerator, $75. Dickie & Co., 2-4312. Eves. 3-3640.

CROWN AND ANCHOR COURT, three large rooms and bath. Everything supplied. Thermostatic heat, refrigerator, T.V. available. Bus service to city centre. 8-3333.

TWIN CEDARS, 1280 NEWPORT. 3-room ground-floor suite. Fireplace, linen, dishes. Near beach, bus. $28 weekly. Adults. 3-5411.

DE LUXE MODERN SUITE, BY day, week. Close town. Buildings. Optional T.V. Thunderbird, 600 Douglas. 5-4761.

BRIGHT, COMFORTABLE, TWO-room suite. Wood, coal stove. Suit quiet adults. Vic West, $37. 4-7053.

ISLAND AUTO COURT
2-bedroom suites, children's playground. 8-2151.

MODERN TWO-ROOM SUITE IN motor court. Hot water heat. Everything supplied. Children. $65. 9-2751.

ATTRACTIVE MOTEL APARTment, five minutes from town, available immediately. 2-7553.

SMALL 2-ROOM SUITE, LIGHT, fuel and water, 440 Bay St. 4-3750, after 12.

TWIN CEDARS, 1280 NEWPORT, Oak Bay, warm suites. Reasonable rates. Reservations, 3-5411.

2-ROOM BASEMENT SUITE, PRIvate entrance, $40. 4-6501.

SELF-CONTAINED THREE-ROOM suite, available March 20, $60. 4-0222.

BED-SITTING ROOM AND KITchenette, 5-2874.

FURNISHED FOUR-ROOM SUITE, adults. Fairfield. Phone 2-9603.

TWO-ROOM SUITE, GAS, LINEN, everything supplied. 944 Fairfield.

40A FLATS AND APARTMENTS TO RENT, UNFURNISHED

PACIFIC SHORES, top floor. New de luxe 2-bedroom suite: large bright rooms $110

TRELAWNEY APTS. De luxe 1-bedroom suite on Newport Ave. Very spacious, nice outlook $95

WALLMERE APTS. Nice location: top floor, 1-bedroom suite; all new, at $90

ALSO spacious bachelor suite $70

Brown Bros. Agencies Ltd., 1125 Blanshard St. 4-5741.

BEGBIE STREET — Spacious three-room suite, equipped with gas range. Heat and light included. Close to transportation. $55 per month.

ESQUIMALT—Three room suite, equipped with oil space heater. No children. For immediate possession. $45 per month.

Contact Rental Dept.
KER & STEPHENSON LIMITED
4-4127.

ESQUIMALT AREA—New one-bedroom suites available about April 1. Consists of living room, cabinet kitchen with electric range and refrigerator. Twin-size bedroom, Pembroke bathroom. Laundry and storage facilities in the basement. Rent $80 per month. HAGAR & SWAYNE LTD. 4-0531.

4-ROOM SUITE, SELF CONTAINED, $45. 2633 Wark Street.

40A FLATS AND APARTMENTS TO RENT, UNFURNISHED

PARKDALE APARTMENT, 3396 Douglas St. available April 1. Suite large airy rooms. Children if well behaved. $50. Garage available $4.00. Phone 5-1053 daytime, 5-5000 evenings, weekends, or call at Suite 2 or 3.

TWO-BEDROOM SUITE. ELECTRIC stove and fridge. Hot water heat. Available March 1st. $72.50 per month. Alexander Apartments, 791 Pandora Avenue. See caretaker, Suite 402, or Carmichael & Co. Ltd., 1239 Broad Street, 4-7341.

ROCKLAND AVENUE. SPACIOUS modern two-bedroom apartment with large living room and fireplace. Separate dining room. Unsurpassed view. For immediate possession. No children. $140 per month. Phone owner, 2-3770.

STRATHMORE APARTMENT, 3-room suite and dinette, electric stove and Frigidaire, use of laundry, oil heated block, Hillside area. Rent $80. Vacant April 1. Adults. 3-0284.

LOVELY WARM TWO-BEDROOM apartment. Electric stove and refrigerators, laundry and lockers. TV connection available. Adults. $80. Apply Apartment 3, Fairhill Apartments, 2705 Cook Street.

AVAILABLE APRIL 1, VERY NICE one-bedroom suite near St. Joseph's Hospital. Rental $82.50 per month. Hagar & Swayne Ltd., 4-0531.

SUITE TO RENT, UNFURNISHED. 4 rooms and bath. Close in, near roundabout. Vacant. $45.00. Phone 4-9305. Financial Survey Ltd., 1324 Government Street.

NICE, CLEAN, WARM 3-ROOM suite. Self-contained. Automatic hot water, electric stove, refrigerator. Children welcome. Including heat and water, $59.50. 3-3182.

DUPLEX, 3 ROOMS AND LARGE utility; new gas range, Oil-O-Matic hot-water heating supplied $70 per month. 2580 Prior St., corner of Kings. Phone 4-2529.

AVAILABLE APRIL 1, LARGE private 4-room main floor apartment. Own oil range required, utilities supplied, $65 a month. 2-1683.

LARGE BED-SITTING ROOM, kitchen and bath, gas stove, refrigerator, carport, $52.50. Business person preferred. 2226 Ida Street.

2-BEDROOM, SELF-CONTAINED suite, sun deck and hot-water heating. Adults. 1082 Richmond. 5-2656.

SEA CREST APARTMENTS, 2565 Beach Drive. Two-bedroom de luxe suite with sea view, $115 per month. Phone 5-3081 for appointment.

ROCKLAND AVENUE — VACANT, large living room, bright kitchen, bathroom small bedroom, $70. Phone 5-2215.

GROUND-FLOOR SUITE, LARGE, bright rooms. Self-contained. Attractive location. Garden available. Adults. 118 Government. 2-5542.

NEAR PARLIAMENT BUILDINGS—Four-room apartment for rent, two bedrooms. Rent $55 month.
A. Bernard & Co. Ltd., 4-9335

CLEAN, 4-ROOM SELF-CONTAINed suite, walking distance. Good district. Gas automatic stove, $65. 2-2651.

$42.50—UPPER DUPLEX, THREE large rooms, bath, oil range. Baby welcome. 351 Michigan. 5-3619 or 7-1401.

UPPER 3-ROOM SELF-CONTAINED suite; gas range, etc. Walking distance. Small child welcome. $45. 2-6997.

SELF-CONTAINED 3-ROOM SUITE. Apply Suite 2, Normandy Apts, Cook and Balmoral. Adults.

OAK BAY, LARGE 4-ROOM UPPER duplex, private entrance, gas stove, TV connection, heated, $75. 5-1842.

BEL-AIR APARTMENT, ONE-BEDroom suite near park and sea. $80. Adults. 2-0918.

EXCELLENT SITUATION IN OAK Bay. Ground floor bachelor suite, fronting garden. $45. 5-1987.

NEAR BUILDINGS, GROUND floor, self contained, three rooms, bath, stove, $53. 5-5433.

COMFORTABLE 3-ROOM SUITE $70. Heated, electric range, refrigerator. Adults. 1974 Oak Bay Ave. 5-1093.

ONE LARGE 3-ROOM SUITE. OWN entrance, heat and water supplied. Available April 1. 1511 Bank St.

UPPER 5-ROOM SUITE, OVERlooking park. Hot-water heat. Vacant May 1. Rent $80. Adults. 4-5649.

AVAILABLE APRIL 1, THREE-room modern apartment, $82.50. 5-4884 after 5.30.

FOUR-ROOM APARTMENT WITH oil stove, $55. 2-6324.

FOUR-ROOM APARTMENT, $50, with wood and coal stove. 2-6324.

MODERN, THREE LARGE ROOMS and bath, heated, central. 4-9594.

721 LINDEN AVE., 4-ROOM apartment, 3-9353 or 2-9701.

SUNNY 4-ROOM NEWLY DECORated. Infant accepted. $65. 3-9417.

SELF-CONTAINED 3-ROOM suite. Phone 2-2868, after 3 p.m.

3 ROOMS, OIL-O-MATIC HEAT. Adults. Close in. $75. 3-0486.

3-ROOM SELF-CONTAINED SUITE. 4-5915 after 5.30.

THREE ROOMS, $40. STOVE. 2550 Vancouver. Phone 5-1066.

THREE-ROOM WATERFRONT. stove. $37.50. Phone 5-3205.

THE WISE AND THRIFTY BUYER
Shops the Classified Section Daily.

40B FLATS AND APARTMENTS TO RENT Furnished or Unfurnished

REASONABLE RENT IF YOU WILL do handyman and sitter duties. Upstairs 3 rooms overlooking Willows Beach, automatic heat and hot water. All necessary furnishings, including electric range, refrigerator, linen supplied if needed. Wired for TV. Suit working or retired couple. Please phone 2-9196.

41 FLATS and APARTMENTS WANTED, FURNISHED

THREE-ROOM APARTMENT OR room and board. Working mother and daughter, 8. Victoria Press, Box 1592.

YOUNG ENGLISH COUPLE WITH 1 child require 1-bedroom suite, careful tenants. Write Holmes, Avonlea Motel, Island Highway.

41A FLATS AND APARTMENTS WANTED UNFURNISHED

COUPLE NEED SELF-CONTAINED suite, electric stove, refregerator, heated. Fairfield. Rent $60.00-$65.00. Victoria Press, Box 1604.

WANTED BY MAY 1, 2-BEDROOM apartment with stove and refrigerator, few steps, near bus and stores. 7-3295.

MODERN ONE-BEDROOM SUITE. Close in. Occupancy by April 10. Business woman. 4-6575, Sunday and eves., or 3-7896.

HOUSE OR DUPLEX URGENTLY required. Rentals Unlimited. 2-3544.

42 HOUSES TO RENT FURNISHED

OAK BAY
Willows District — Well furnished, two-bedroom bungalow available now until June 30. No steps. Oil heat. $125 per month. Contact Rental Dept., Ker & Stephenson, Limited, 4-4127.

FULLY-FURNISHED COTTAGE
Includes dishes, linen, refrigeration, excellent cooking facilities, garage. One block to school, 10 minutes to city centre, on two bus lines. Craigflower Auto Court, 4-6330.

MODERN THREE-BEDROOM BUNgalow and electric kitchen, Oil-O-Matic heat. Immediate possession to Oct. 1 at $95.
JOHN GREENWOOD, Eves. 2-7742
3-7041 1241 Broad Street

$110 PER MONTH, 6-ROOM FULLY-furnished bungalow. Television, silver, etc. Lease for 6 months.
Phone Mr. Randall at
GEORGE RANDALL LIMITED
1309 Douglas St. Phone 4-8109

MODERN THREE-BEDROOM home. Furnished or unfurnished. Double plumbing. Finished playroom with fireplace. Drive-in garage. Rent from $135 on lease. 2-5014.

42A HOUSES TO RENT UNFURNISHED

ROLSTON CRESCENT—3-bedroom bungalow, oil heat, available April 1. Double garage. Rent $95.

PANDORA-COOK—Older type, 6 rooms, garage, available at once. Rent $50.
Swinerton & Co. Limited,
(Mr. Gilmer) 3-7181.

NORMAR COURT, ESQUIMALT, compact one-bedroom duplex with drive-in garage, for immediate possession. Equipped with oil range and oil space heater. $70 per month. Contact Rental Dept., Ker & Stephenson, Limited, 4-4127.

2571 COOK ST. 5 ROOMS, 2 BEDrooms $80. 977 Oliver St. 6 rooms, 3 bedrooms $95. Heisterman & Co. 1121 Blanshard St. 3-4161.

2-BEDROOM DUPLEX. CORNER FIREPLACE, DINETTE, BASEMENT. AUTOMATIC OIL HEAT. IMMEDIATE POSSESSION. 5-1744.

SIDE-BY-SIDE DUPLEX. ELECTRIC range and refrigerator. Wood and coal furnace. Walking distance. Adults. $75. 5-4285.

2-BEDROOM, SIDE-BY-SIDE DUplex. 1021 Fairfield. 2-6209.

MODERN, TWO-BEDROOM, SIDE-by-side duplex, $75. Adults only. 3-3511 or 2-7618.

SIX-ROOM HOUSE NEAR SCHOOL and transportation. Three bedrooms. $55. Available March 30. 4-4823.

LARGE, UNFURNISHED SUITE, 5 rooms, beautiful view, close in. 2-1371.

4-ROOM UPPER DUPLEX. NEW wood stove and rangette, $40. 5-1633.

43 HOUSES WANTED TO RENT FURNISHED

PREFERABLY IN OAK BAY OR south side, furnished house, three bedrooms. 7-1573.

SMALL COTTAGE, OIL STOVE essential. Victoria Press, Box 420.

43A HOUSES WANTED RENT, UNFURNISHED

SMALL 4 OR 5-ROOMED HOUSE for 3 adults. Reasonable rent. Reliable tenants. 2-1971.

RETIRED COUPLE, CAREFUL tenants wish to rent small house. Reasonable rent. 3-5953.

3 OR 4-BEDROOM HOUSE FOR adult family by April 1. 9-2674.

44 HALLS, STORES and OFFICES TO RENT

1035 Fort Street. Small store to rent. Unheated. Vacant. $70 per month on lease.
1524 Pandora Ave. Small store. Heated. Suitable for bakery or confectionery. Newly decorated. Vacant. $65 per month.
Pemberton, Holmes Ltd., 1002 Government St. Phone 4-8124.

TRY NEWSTEAD HALL FOR SIZE, every convenience. 5-5529, any time.

44 HALLS, STORES and OFFICES TO RENT

DOCTORS, DENTISTS, PHYSIOtherapists requiring smart modern suite of offices in Oak Bay should investigate this low rental proposition. The Royal Trust Co., 608 View Street, 3-4126.

Large, bright store or office, full basement, walk-in vault. Monthly tenancy or lease. $135 monthly. Apply FRASER BISCOE
750 Pandora 3-9413

SINGLE OFFICE, 28'x13', IN THE Yarrow Building. Full cleaning service and utilities. $50 per month. The Royal Trust Co., 3-4126.

STORE TO RENT, $50; 255 COOK St., near Beacon Hill Park. Phone 3-5613 or 4-3418.

MODERN OFFICES
Stobart Building, 745 Yates; Elevator and janitor service. 4-5541.

FOR RENT — GROUND FLOOR office space with show window 719 View. 2-2521.

HALLS FOR RENT, 514 FORT ST. Phone 4-5556 or 5-2728.

45 MISCELLANEOUS TO RENT

STEEL SCAFFOLD, 40 FEET height, with wheels, for rent daily; also folding chairs for rent. 2-3811.

47 CARS FOR SALE

PLIMLEY CAR CENTRE
TRADES — TERMS

56	Dodge Sedan	$2195
53	De Soto	$1739
52	Chev. Tudor	$1095
52	Oldsmobile 98	$1799
51	De Soto Sedan	$1275
51	Studebaker Landcruiser	$895
50	Ford Coupe	$877
50	Meteor	$899
50	Dodge Sedan	$765
49	Meteor 5-Pass. Coupe	$599
49	Ford Sedan	$645
47	Monarch	$395
53	Consul	$699
52	Vanguard	$435
50	Austin	$199
54	Austin Somerset	$1075
53	Austin	$935
53	Vauxhall	$929

PLIMLEY CAR CENTRE
WHERE THE NAME IS YOUR GUARANTEE
1010 YATES ST.
2-9121
Open 9 A.M.-9 P.M.

MIDTOWN AUTO SALES LTD.
945 Yates 2-2241

56 MONARCH Monterey. Fully equipped $3,195
56 VAUXHALL Sedan. Radio, heater $1,695
51 MONARCH Tudor. Radio, heater $1045
56 DODGE Suburban V8. Push-button, radio, heater $2,695
55 ZEPHYR Sedan. Low mileage $1,545
55 CONSUL Sedan. Clean $1,395
52 FORD Sedan. Radio, heater $1,195
49 FORD Sedan $595
47 BUICK Tudor Sedanette $595
Trade Up or Down
SEE EARL, NORM OR CHARLIE

NO CASH DOWN!
55 METEOR Sedan Delivery $1,875
55 MORRIS Oxford $1,295
48 DODGE Custom, fully equipped $695
49 DODGE Sedan, radio, heater, factory-new motor $875
MANY OTHER MODELS TO CHOOSE FROM:
CORONATION MOTORS
2-6313 or 3-4023
Burnside off Douglas

1953 BEL AIR
Immaculate condition inside and out. 45,000 miles. Full price $1,395. Private. Phone 3-3022.

1948 CHEVROLET, GOOD CONDItion. 5-2043.

47 CARS FOR SALE

MORRISON
MAKE HASTE TO MORRISON'S
BEST BUYS NOW AT VICTORIA'S BUSIEST DEALER

41 DODGE Sedan. Heater $95
41 FORD Sedan $245
48 PONTIAC Sedan. Heater $545
52 CONSUL Sedan. Heater $745
49 CHEVROLET Sedan De Luxe. Radio, heater $745
49 PONTIAC Sedan $745
49 CHEVROLET Sedan. Heater $795
50 CHEVROLET Coach. Heater $795
51 METEOR Sedan. Heater $875
53 CONSUL Sedan. Heater $895
52 AUSTIN Sedan A-40. Heater $895
52 PONTIAC Sedan. Heater $1145
54 AUSTIN Sedan. A-40. Heater $1045
52 PONTIAC Sedan. Heater $1195
53 CHEVROLET Sedan. Heater $1395
52 BUICK Sedan. Dynaflow, heater $1395
54 CHEVROLET Sedan. Heater $1445
51 OLDSMOBILE "98" Sedan. Hydramatic, radio and heater $1495

FRESH STOCK!
Recent Trade-Ins
Volume Turnover
Keep Stock
Ever Fresh

53 CHEVROLET Sedan De Luxe. Radio and heater $1595
54 CHEVROLET Sedan. Radio, heater $1445
54 PONTIAC Sedan. Heater $1545
53 CHEVROLET Sedan De Luxe $1575
54 CHEVROLET Sedan $1595
52 OLDSMOBILE "88" Sedan. Hydramatic, radio and heater $1695
54 CHEVROLET Sedan. Power steering, radio and heater $1895
55 CHEVROLET De Luxe. Heater $2145
53 MERCURY Sedan. Heater $1745
55 CHEVROLET Sedan. Heater $1795
53 OLDSMOBILE "88" Sedan. Hydramatic, radio, heater $1995
55 CHEVROLET Sedan De Luxe. Heater $2095
56 CHEVROLET Sedan. Heater $2195
55 CHEVROLET De Luxe 2-Door. Heater $2095
55 CHEVROLET Bel Air Sedan. Heater $2145
53 OLDSMOBILE Sedan. Power steering, autronic eye, radio and heater $2395

30-Day Exchange
6-months Warranty
Free Life Insurance
No Monthly Payments 'Til May 5!

56 CHEVROLET Sedan De Luxe $2495
56 METEOR Hardtop Coupe. Powerpak, heater $2495
54 OLDSMOBILE "98" Hydramatic, power brakes, power steering, radio and heater $2795
56 CHEVROLET Hardtop De Luxe Sedan. Radio and heater $2545
55 OLDSMOBILE Sedan $2895
55 OLDSMOBILE Coupe. Power brakes power steering, Hydramatic, radio heater $2995
56 CHEVROLET 4-Door Station Wagon. Power steering, Powerglide, V-8 heater $3175
56 CHEVROLET De Luxe 2-Door. Powerglide, radio and heater $2595
55 CADILLAC Sedan. Hydramatic, radio, heater $3395
55 CADILLAC Sedan. Hydramatic, power steering, power brakes, radio, heater. $4795

USED TRUCKS
55 CHEVROLET Sedan Delivery. Heater $1795
56 CHEVROLET Sedan Delivery. Heater $2195
56 PONTIAC Sedan Delivery. Heater $2195

VICTORIA'S BUSIEST DEALER
MORRISON
Chevrolet - Oldsmobile Ltd.
940 Yates 3-1108
Chev - Olds - Cadillac

BROWNE-WILKINSON
New and Used Cars
AUTO SALES LTD.
847 Yates Street 2-7411

54 CHEVROLET Sedan $1,575
53 CHEVROLET Bel Air. Powerglide, etc. Really nice $1,495
55 ZEPHYR Sedan. Immaculate $1,495
53 FORD Customline Sedan $1,395
52 METEOR Automatic Sedan $1,295
53 STUDEBAKER Champion $1,195
51 MONARCH Sedan $595
52 CONSUL Sedan $785
52 HILLMAN Station Wagon $695
49 AUSTIN Sedan $265
Others from $95
Daddy Ganner
Art Williams Ted Wilkinson

52 CHEV Sedan Delivery. Panel windows, clean $1195
QUADRA AUTO SALES, LTD.
837 Yates Street Phone 2-9837

SPECIAL!
1952 Pontiac sedan, Power Glide, custom radio and heater, newly overhauled, $1,050. Terms. Chet Dowman's Service Garage, 724 Johnson, 3-1411; evenings, 5-4897.

47 CARS FOR SALE

Always a
BIG FRESH STOCK
of extra clean, late model, low mileage automobiles
AT
NATIONAL MOTORS
SEE THESE!

SEDANS
Special Selection of Three
1955 FORD Custom Sedans heaters, turn indicators, smart colors. Your choice each $1795
46 CHRYSLER, heater, radio, automatic, turn signals $595
46 DODGE Sedan, tan, heater $495
50 FORD Sedan, heater $895
50 METEOR Sedan, overdrive, radio, heater $995
51 OLDSMOBILE Sedan, automatic transmission, radio, heater, blue $1295
51 MONARCH, radio, heater, overdrive, tutone $1095
51 BUICK, radio, heater, automatic, tutone $1195
51 MERCURY Sedan, radio, heater overdrive $1075
52 FORD Sedan, radio, heater $1245

TODAY'S SPECIAL
54 FORD Custom Sedan. Immaculate, Embassy brown and white. Automatic transmission, heater. Was $1,795, now
$1395

TUDORS
(Ideal Safe Family Cars)
57 FORD (6 Cylinder), radio, heater, turn signals, tutone blue-grey $2695
55 FORD, heater, tutone blue $2096
54 FORD, tutone tan-green, heater $1695
53 FORD, green, heater, seat covers $1395
49 METEOR, smart grey heater $795
47 FORD with heater, color green $395

HARDTOPS
(And Convertibles)
56 MONARCH Hardtop, custom radio, heater, automatic transmission, turn signals, tutone green $2995
55 MERCURY tutone black-yellow, Hardtop, automatic shift, power brakes, heater, radio, white-walls $2695
54 MONARCH Sun Roof Hardtop, automatic, power steering, brakes, custom equipment, smart tutone. A real steal at $2495
47 FORD Soft-Top Convertible, radio, heater, turn indicators, maroon $595

SELECTED TRUCKS
53 FORD F600 2½-Ton, Flatdeck, Top condition $1595
56 FORD F 250, cab and chassis $1995
56 FORD ½-Ton pickup $1795

50-50 Warranty
30-Day Exchange Privilege
6,000 Miles or 6 Months Guarantee
PROTECTION? YOU BET!

NATIONAL MOTORS

JAMESON MOTORS LTD.
"WHERE PRICES ARE LOWEST"

1955 HILLMAN Sedan, very clean $1295
1953 SUNBEAM-TALBOT Convertible. Very clean $1295
1955 PREFECT Sedan, like new $1195
1955 MORRIS MINOR Sedan, like new $995
1953 DODGE Sedan, radio, heater $1495
1953 CHEVROLET Bel Air Sedan, radio $1495
1950 CHEVROLET 5-Passenger Coupe, very clean $795
1953 AUSTIN Sedan $695

JAMESON MOTORS LTD.
740 BROUGHTON ST.
The Home of Hillman, Rambler, Metropolitan
Phone 4-8353; Night, 7-1189 - 2-3474

SEE THESE!
55 ROVER "90" Sedan. Immaculate condition $2495
42 DODGE Coupe. Licenced $95
49 AUSTIN Sedan. A nice small car $295
40 PLYMOUTH Sedan with '47 motor $195

MASTERS MOTOR CO. LTD.
Willys 4-Wheel Drive Dealer
815 View Phone 3-3541

MUST SELL THIS WEEK. OWNER leaving town. 1949 Oldsmobile 6 cylinder 5-passenger coupe, Hydramatic. New whitewall tires, radio, heater, defroster, fog lights, back-up lights. 10,000 miles on rebuilt motor. Quick sale price, $595. 7-2610.

1955 PLYMOUTH 4-DOOR SEDAN. Like new. Heater and defroster. 3856 Douglas St. 9-4697.

47 CARS FOR SALE

SEE THESE NOW AT EMPRESS MOTORS

48 DODGE Station Wagon. Good motor and tires $295
48 DODGE Sedan. Heath green $395
48 DODGE Sedan. Radio, heater. Blue $395
50 DODGE Sedan. Heater. Blue $699
49 NASH Sedan. Heater. Beige $595
50 OLDSMOBILE Sedan. Automatic, heater. Grey $895
50 MERCURY Sedan. Radio, heater. Green $895
50 PONTIAC Sedan. Heater. Green $895
51 CHEVROLET De Luxe Sedan. Heater. Black $995
52 METEOR Sedan. Heater. Green $1095
52 PONTIAC Chieftain Sedan. Heater. Green $1145
53 PONTIAC De Luxe Sedan. Heater. Blue $1395
53 PONTIAC Laurentian Sedan. Heater. Green $1495

Good Selection Clean Cars

54 METEOR Sedan. Automatic, radio, heater. Beige and green $1695
54 PLYMOUTH Sedan. Heater. Blue $1595
52 OLDSMOBILE 88 Sedan. Hydramatic, radio, heater. Gray $1495
54 CHEVROLET Bel Air Sedan. Automatic, radio, heater. Green $1795
53 BUICK Roadmaster Sedan. Dynaflow, radio, heater, power steering, power brakes. Blue $1895
54 NASH Sedan. Heater, radio. Makes into bed $1795
51 DODGE Station Wagon. Heater. Green $1495

Nearly New at Big Savings

56 CHEVROLET De Luxe Sedan. Automatic, radio, heater $2395
56 PONTIAC Sedan. Automatic, radio, heater. Yellow and black $2595
56 PONTIAC Sedan. Automatic, radio, heater. Blue and ivory $2595
55 PONTIAC Sedan. Heater. Green and ivory $2195
55 CHEVROLET Sedan. Automatic, radio, heater. Blue $2195
56 BUICK 2-Door Sedan. Heater. Blue $2975

MANY MORE—SEE THEM TODAY

Small Car Buys

49 HILLMAN Sedan $245
52 AUSTIN Sedan. Motor overhaul $695
53 AUSTIN Sedan. Heater. Grey $795
53 AUSTIN A30 Sedan. Heater. Blue $695
55 VAUXHALL Velox Sedan. Maroon and ivory $1595
55 VAUXHALL Cresta Sedan. Maroon and ivory $1650

Truck Values

50 CHEVROLET Panel. Choice of two at, each $150
52 PONTIAC Sedan Delivery. Side windows. Blue $1095
51 MORRIS Van. Black $495
53 PONTIAC Sedan Delivery. Green $1195
56 G.M. ½-Ton Pickup. Yellow $1895

FORT AT QUADRA
Through to View
Open Till 9 p.m.
Phone 2-7121

EMPRESS MOTORS

2-7121 900 Fort

TODAY'S SPECIALS

57 METEOR Coupe. 1,300 miles only, 6 cylinder $2895
53 CHEVROLET Sedan. Perfect condition $1595
56 METEOR Sunliner. Convertible, automatic, radio, low mileage, one owner $3095
55 CHRYSLER Newport Hardtop, full power equipment, 14,000 miles $3095
50 DE SOTO Convertible, fluid drive and and radio $1395
55 BUICK American Hardtop, one owner, 14,000 miles metallic red $3150
50 CHEVROLET Tudor $975
51 AMERICAN Pontiac "6" $1095
50 MONARCH. Tu-tone. Radio, heater $995

SHOP WITH NICHOLLS AND SAVE DOLLARS AT

QUALITY CAR SALES LTD.

Hank Nielsen or Bernie Nicholls
Paul King

1030 YATES 5-4622
TRADE UP OR DOWN
Open Evenings Till 9 p.m.

OLSON Used Car Super Market

1056 YATES 4-1147

1956 MORRRIS MINOR CONVERTIBLE, registered in 1957. Only 300 miles. $1,275. Apply 3017 Henderson Road. Phone 4-1412.

1956 PLYMOUTH SAVOY, AUTOMATIC transmission, radio, whitewalls, 5,800 miles, immaculate condition. $2,475. 1240 May Street.

1953 CHEVROLET TWO-DOOR, radio, heater, good rubber. $1,300. Must be sold. 4-1706 or 9-1185.

47 CARS FOR SALE

PRE-SPRING PRICES STILL HOLD TRADE UP NOW! AT GLADWELL'S DRIVE-IN MARKET

56 FORD Tudor. Heater, Light grey $2295
54 FORD Customline Sedan. Radio, heater $1695
53 METEOR 4-Door. New two-tone paint, heater. Reg. $1,395— $1095
51 PLYMOUTH Sedan. Maroon. Reg. $1,095 $795
54 MONARCH Sedan. Automatic, power steering, radio, heater etc. $2249
55 DODGE Suburban. Heater $2495
55 BUICK Special Hardtop. Dynaflow, heater $2795
54 MONARCH Sun Valley. Automatic, power steering, etc. $2595
56 METEOR Niagara Custom Sedan. Heater $2195
53 CHEVROLET Sedan. Automatic. Radio, heater $1545
53 METEOR Sedan $1495
52 FORD Tudor $1095
51 MERCURY. Radio, heater $1095
50 OLDSMOBILE "88" Sedan. Automatic, radio, heater $1095
52 PONTIAC Chieftain Radio, heater $1195
50 PONTIAC Chieftain $795
50 DODGE Custom Sedan. Radio, heater $945
49 CHEVROLET Sedan. Radio, heater $795
49 DODGE Sedan. Radio, heater $795
51 DE SOTO Sedan $1145

TRANSPORTATION SPECIALS

39 Plymouth Sedan $29
49 Ford Sedan $449
47 Chrysler Sedan $495
40 Nash Sedan $99
47 Dodge Sedan $449
48 Chev. Sedan $495
40 Chev. Sedan $69

ENGLISH CARS

53 CONSUL. Radio, heater $995
53 VAUXHALL 6-cylinder Velox $1095
54 AUSTIN Somerset $1095
51 M.G. Sports Coupe $795
50 AUSTIN A-40. Heater $395
49 VANGUARD Sedan $195

GLADWELL'S DRIVE-IN MARKET

800 Pandora 4-7911 2-2111

OPEN EVENINGS

Guaranteed One Owners

LOW MILEAGE SPECIALS

56 FORD Sedan, automatic $2,295
54 CHEV. Tudor, immaculate $1,495
52 PONTIAC Hardtop Convertible $1,445
53 VAUXHALL Sedan $995
51 DODGE Kingsway Torpedo $895
48 CHEV Sedan $495
53 OLDSMOBILE "88" Sedan, power equipped $1,895

SELECTED BUYS

53 CHEV. Tudor, radio, heater $1,295
47 OLDSMOBILE "88", Radio, etc $795
46 BUICK, reconditioned engine and transmission, radio, etc. $595
50 PONTIAC $895
47 MERCURY Coupe, radio, split exhaust $395
51 FORD, radio etc., very clean $895
49 DODGE Sedan $695

WIFE SPECIALS

51 VANGUARD Sedan $295
53 WILLYS Sedan $895
46 AUSTIN "8" $145
49 HILLMAN Minx $250
50 AUSTIN A40 $395
49 AUSTIN A40 $295
52 AUSTIN A40 Pickup $395

SPEEDWAY MOTORS

951 YATES STREET 5-2415
OPEN TILL 9 P.M.

ESQUIMALT SERVICE

CORNER ADMIRALS AND ESQUIMALT ROAD

A-1 BUYS

55 PONTIAC Sedan. Automatic, radio, heater, new car condition $1995
53 OLDSMOBILE Super "88" Sedan, in new-car condition $1995
52 HILLMAN Station Wagon. Neat 'n' clean, top running order $695
51 PACKARD Sedan. Hydramatic. Radio, heater, etc. $1395
46 MERCURY Sedan $345
39 WILLYS Coupe. The best "cotton pickin' Willys you ever saw $75

10% DOWN

OR YOUR PRESENT CAR on a 24-Month Contract

3-5651 3-5651

1956 FORD, 5,000 MILES, HEATER, life belts, turn signals. 5-4852.

47 CARS FOR SALE

MORE BARGAIN BUYS at ROAF MOTORS

55 PLYMOUTH Suburban. Excellent condition $2545
51 DODGE Sedan. Heater $945
53 PONTIAC 2-Door. Heater. Clean $1295
48 PONTIAC Sedan $495
56 DODGE Club Sedan. Radio, heater, at $2295
54 PONTIAC Laurentian Sedan. Heater. Very well cared for $1745
53 BUICK Sedan. Radio, heater $1545
53 DODGE Sedan. Radio, heater $1445
53 CHEVROLET Sedan. Heater, Metallic blue $1265
52 METEOR Sedan. Nice clean condition $1295
51 CHEVROLET Sedan. Powerglide, radio, heater $1145
51 CHEVROLET Sedan. Radio, heater $1095
49 DE SOTO Sedan. Automatic transmission, radio, heater, truly unusual condition $1095
51 CHEVROLET Sedan $995
51 DODGE De Luxe Sedan $945
47 MERCURY Sedan. Heater. Clean $345
49 PONTIAC 2-Door. Very nice $795
49 DODGE Club Coupe. Radio, heater $545
47 PONTIAC Tudor $395
47 MERCURY Sedan. Radio, heater $345
46 PONTIAC Coupe $350
50 AUSTIN Sedan $295
39 OLDSMOBILE Sedan $145

TRUCKS

51 AUSTIN ½-Ton Pickup $395
47 INTERNATIONAL 1-Ton Panel $595
48 DODGE 3½-Ton Chassis and Cab $595
52 DODGE ½-Ton Express $835
47 CHEVROLET 2-Ton, body and hoist $895
48 DODGE Chassis and Cab. Two-ton, two-speed $895
54 FORD ½-Ton Pickup. Low mileage and excellent $1295
FORD, 60 cwt., 4x4. Excellent condition, go anywhere $1395
50 FARGO 3½-Ton Dump. 4-5 yard, body and hoist $1895
53 DODGE 3½-Ton. Two-cord steel body, 7" pawl $2795
55 FORD Sedan Delivery. Radio, heater, low mileage, clean $1995
55 VOLKSWAGEN Window Van with extra equipment $1650

ROAF MOTORS LTD.

THE EASIEST PLACE IN TOWN TO DEAL

YOUR DODGE DE SOTO AND DODGE TRUCK DEALER

CORNER YATES AND COOK

Phone 4-7196 Open Evenings

LOUIS NELSON

VANGUARD TRIUMPH BORGWARD

810 Johnson St. 3-6113

STANDARD "Super 10" Station Wagon. Registered Dec. 7, 1956, used only as demonstrator and holiday trip. Radio, air-conditioner, underseal, etc. As new $1495
57 FORD Club Sedan. Equipped, brand new $2650
51 CHEVROLET Club Sedan. Fully equipped, mechanically perfect, very clean $1050
53 TRIUMPH Mayflower new paint, low mileage $595
48 PLYMOUTH Sepcial De Luxe Sedan, custom radio and air-conditioner $595
42 DODGE 5-Passenger Coupe. New tires $250

WE BUY CARS FOR CASH—WE TRADE UP OR DOWN

1956 DODGE ROYAL, POWER equipped, only 1,500 miles. Will trade for older model car in good condition. Victoria Press, Box 419.

1950 CHEVROLET 2-DOOR, NO. 1 condition. Phone 4-4050.

1951 CONSUL SEDAN $675. SEE at 3017 Henderson Road. 4-1412.

SELLING? TRY ART'S CARS BURNSIDE AND HARRIET. 1-8302

1948 CHEVROLET, GOOD CONDITION. 5-2043.

NOTHING DOWN AT ART'S BURNSIDE AND HARRIET. 1-8302

1950 PONTIAC, $725, CASH OR terms. 5-4537.

1955 VOLKSWAGEN MICROBUS, good terms. 8-3476 or 8-2146.

47 CARS FOR SALE

844 FORT STREET

OPEN EVENINGS

SEE OUR SPECIALS

53 Austin A40 Sedan $795
53 Studebaker Lowboy $1,495
42 Dodge Station Wagon $295
47 Oldsmobile Hydramatic $495
47 Packard Sedan $395
53 Pontiac Automatic, radio $1,395
41 De Soto Sedan $100
39 Chevrolet Sedan $95
49 Plymouth 4-Door, radio, heater, good $700
55 Chevrolet 3-Ton Cab and chassis (2), each $1,795
55 International Pickup, good $1,495
55 Mercury 1-Ton Express $1,895
53 Chevrolet Pickup $995
52 Morris Panel $295
51 Ford 1-Ton, cab over $495
51 Morris Panel $750
51 Morris Van $450
51 Fargo Panel $695
48 Ford Panel $395
47 Ford Panel $395

MOONEY & SONS

844 Fort St. Phone 3-3027
INTERNATIONAL TRUCK DEALER
Cars Trucks Tractors
Frits Homan — Angus McDonald— Russ Bird

DOMINION MOTORS

Johnson at Quadra
5-5012

54 Oldsmobile Sedan, radio $2,395
54 Monarch Lucerne Sedan $2,395
53 Pontiac Hardtop, radio $1,495
53 Ford, radio, two-tone $1,395
52 Ford Sedan, clean $1,095
49 Monarch, really tops $795
49 Ford Sedan, good $595

ENGLISH CARS

53 Zephyr. Two owners. Only 26,000 miles $1,195
53 Austin. One owner. In new-car condition $895
50 Austin. Exceptionally clean $395

PHONE 5-5012
Wally Connorton George Blackburn

1950 PREFECT, GOOD CONDITION, new rubber. 8-3577.

1949 DODGE, EXCELLENT CONDITION. $695. 3-3970.

1948 MORRIS. 2-6545 ANYTIME.

47A TRUCKS AND TRAILERS

HI-LO TRAILER SALES

Sellers of mobile homes and travel trailers

Nashua — Star — Transas
7 Miles north, corner of Trans-Canada Highway and Selwyn Road. Phone 8-2514. Always open.

LEISURE HOME TRAILERS
WATCH FOR THE
1957 LEISURE HOME 36'
ARRIVING SOON
TRIANGLE SERVICE STATION AND TRAILER SALES
Now at 2301 Douglas St.
4-3825, eves. 4-8456

FOR SALE — TRUCK BUSINESS with contract. Two International 4-ton tandems with 6 - 8-yard gravel boxes and all miscellaneous equipment. Financing can be arranged. $7,500. Phone G. Patterson, Cobble Hill 67-L-3.

1955 G.M.C. HALF-TON PICK-UP, hydromatic, radio, heater, wide rear window, chrome grill, 6-ply tires. Good condition, will trade. Outdoor Super Market. 3475 Quadra.

47 B PARTS, TIRES and ACCESSORIES

BATTERY LOW?

Get "HOTSHOT" Starts every morning from a "FRANCIS BATTERY"

12 VOLT Exch. $19.00
6 VOLT Exch. $11.50

FRANCIS BATTERY & TIRES LTD.
RETREADING SPECIALISTS
1412 Quadra St. Phone 3-7023

LOWERING BLOCKS

Lower rear of your car 2", 3" or 4". Kits to fit all cars.

$4.83 to $8.60

DICKINSON & DUNN
(Back of the Bay on Arena Way)

WRECKING '57 ZEPHYR, '55 DODGE, '51 HILLMAN AND '52 VANGUARD.
SANDY'S AUTO WRECKING
1023 VIEW PHONE 5-4478

CLARK'S AUTO PARTS, 3233 DOUGLAS. Used parts for cars and trucks 3-8041.

GOOD USED CAR AND TRUCK parts. David St. Auto Wreckers, 2-9879, 526 David St.

AL'S AUTO WRECKERS BAY AND Dundas 1-8233 eves 4-4327

DODGE OR PLYMOUTH TRANSmission, fits '41 to '48. 5-2780.

47C AUTO REPAIRS and SERVICE

FAST TOP-QUALITY RADIATOR repairs, body work and painting at Morrison Chevrolet-Oldsmobile Ltd Yates at Quadra. Phone 3-1106

MOONEY'S AUTO BODY SHOP, 3-4177. Complete collision repairs painting, etc.

EXPERT BODY WORK, TUNE-UP, alignment and brake repairs. Roaf Motors, 1061 Yates. 4-7196.

47D AUTO FINANCING and INSURANCE

Automobile Financing Auto Loans

Monthly instalment plan financing of automobiles, household appliances, furniture and commercial equipment.
Money-saving rates on direct auto loans. Life insurance up to $1,500 at no extra cost. Generous terms. Quick decisions.

Island Finances Limited
1112 Broad St Phone 4-6831

SEVENTEEN By Bernard Lansky

"Sheldon is now beginning to ask intelligent questions. . . . I could answer every one."

CARROLL RIGHTER'S ASTROLOGICAL FORECAST

WEDNESDAY, MARCH 20, 1957

"The Stars impel . . . They do not compel!
What you make of your life is largely up to you."

ARIES (March 21 to April 19)—Different ideas and plans of action than you have had in the past bring you some very wonderful new methods of operation, which your Arien nature will be delighted with right now. Get out of your rut and really go—now.

TAURUS (April 20 to May 20)—Financial matters really can brighten today so that you are in more secure position than when you started out this morning. Full speed ahead in income and property interests. Arrange with others what you want in future. P.M. be happy.

GEMINI (May 21 to June 21)—This is your day to get together with all friends and come to meeting of ties with devotion and loyalty now. Be as personal as you like in letting others know your desires. They'll help you get 'em.

CANCER (June 22 to July 21)—Behind-the-scenes activities are productive of very worthwhile results now. Be sure you do study improved methods that you can study, work out so confidentially that no one else can take your fine ideas. Aid those less fortunate.

LEO (July 22 to Aug. 21)—You now are able to get off to some very wonderful new persons, or some lofty and amazing ideas or streamlined new conditions that bring you greater success than for some time past. Accept the fact that the season has changed. Put spring in your heart now.

VIRGO (Aug. 22 to Sept. 22)—You can find ways to please your own family more by adopting some sterling method of operation that brings a more continuous abundance, and to spare, for them. Study ways and means to delight your mate, close attachment, ardent admirer.

LIBRA (Sept. 23 to Oct. 22)—Contacting every single other person you know, letting them be more aware of your affection for them, then discussing ways your joint projects can be made more workable produces very satisfactory results. P.M. study and do errands.

SCORPIO (Oct. 23 to Nov. 21)—Think big and you get big today. Concentrate that wonderful intentness with which you, as a Scorpio, are endowed on having more of the good things of life that are worthwhile and they are yours, sooner than you expect. Get down to earth.

SAGITTARIUS (Nov. 22 to Dec. 21)—You are overloaded with inspiration today, be sure you procrastinate no longer, but at once put into motion, gaining the fondest dreams and cherished longings that are yours. Go after them directly with vim, vigor, vitality.

CAPRICORN (Dec. 22 to Jan. 20)—You now have it in your power to work all those angles, at which you are so adept, to gain a greater amount of information that has eluded you ere this, but which you need if you are to gain your secret longings. Fine for finding just what intimates desire from associating with you, also.

AQUARIUS (Jan. 21 to Feb. 19)—Friends and all associates will unite today to help you get what you want. Be sure you state just what is in your mind. How else are they able to accurately gauge and get you your ambitions?

PISCES (Feb. 20 to March 20)—Now you have a day when you can go directly to those officials, executives and authorities to gain their backing for whatever pet project is now yours. Be sure to follow through with suggestions they give you. Then you make big headway.

IF YOUR CHILD IS BORN WEDNESDAY . . .

Wednesday's child is one of those very direct and outspoken youngsters who as he or she grows up, will never be at a loss for words, or letting you know just what inside opinion he or she may have. Teach that is fine, but it's wise to couch the language used in gentler, less direct terms or there can be many persons who are sensitive alienated. Fine chart for work requiring a considerable amount of spiritual or scientific, educational work, especially in distant lands or where traveling is necessary.

47D AUTO FINANCING and INSURANCE

ATTENTION CAR BUYERS

Our low-cost financing and Insurance plan will help you make a better deal. BEFORE you buy, talk to us.

A. M. TAYLOR SPITTAL
1210 BROAD STREET

48 CARS AND TRUCKS WANTED

BEFORE SACRIFICING
PHONE
MAYNARD'S AUCTIONEERS
Cash or Consignment
4-5921

IF YOU WANT CASH FOR YOUR car see Midtown Auto Sales Ltd., 945 Yates St., Phone 2-2241.

SMALL CAR, LOW MILEAGE. Austin or Consul preferred, $500 cash. Private party. 7-2390.

DOMINION MOTORS. FREE APpraisals. Cash for cars. 5-5012.

CASH FOR CARS AT ART'S BURNSIDE AND HARRIET. 3-8302.

CASH FOR CARS AND TRUCKS—Mooney's, 844 Fort Street. 3-3027.

TOP PRICES FOR OLD CARS. Day or night. 4-9624.

49 BOATS and MARINE FOR SALE and WANTED

RENT

Boat—Motor—Trailer and hitch, complete, $6 or $7 per 24-hour day. Also Tents, Sleeping Bags, Air Mattresses, Camp Cots and Stoves.

Sportsmen's Equipment
TYEE BOAT RENTALS
On the Tilden Rent-a-Car Lot
855 Douglas Street 2-1033

TUNE-UP TIME

Have your Evinrude or any type marine motor tuned now. Be ready for early boating.

Factory Parts, Guaranteed Work

VICTORIA MARINE & INDUSTRIAL ENGINEERS LTD.
2007 Government Street 5-2407

BOAT LUMBER FOR SALE IN small or large quantities, dressed to your size. E G red cedar, yellow cedar, pine bending oak, rough spruce oars. Extra long panels of marine plywood. Free boat plans and suggestions.
BUILDERS SASH & DOOR LTD.
350 Garbally Road
2-3171

175-H.P. CHEVROLET V8 MARine, direct drive, $1,250; 2-1 reduction, $1,350. Morrison Chevrolet-Oldsmobile Parts Dept. 940 Yates.

FOR SALE, 18-FT. SPORTS Fisherman. Gray marine powered. 46 h.p., plank hull. Priced for quick sale. Phone 5-4306.

19-FT. OUTBOARD CRUISER, TWO bunks, sink, cupboards, etc; 25-h.p. Johnson. Cheap for cash. 2-1268

VAN ISLE MARINA LTD.
Yacht brokerage and boat building specialists. Phone Sidney 293.

FOR SALE, 12-FT. CLINKER AND five horse-power motor. Excellent condition. Offers, 2-1344.

BRONZE BOAT FITTINGS AND castings. Smith Bros. Foundry Ltd., 632 Pembroke, 4-1625.

ELTO — B. & S. MARINE — ELTO 2643 Douglas St. Phone Ralph, 5-4552.

16' SLOOP. PERFECT CONDITION, Newly painted, 4-1191 or 2-9905.

19 BOATS and MARINE FOR SALE and WANTED

USED BOAT SPECIAL

Bryant 17' Outboard Cruiser, completely equipped with steering, remote controls, hardware spotlight, convertible top and outboard bracket. A sacrifice sale $965
14' Peterborough, used, with canvas cover, excellent condition $225

JUST ARRIVED

Mastercraft Boat Trailers. Several models to choose from. Priced from $165
With capacities from 300 pounds.

GOLDEN OPPORTUNITY

2 only, brand new 1956 30 h.p long shaft, electric starting Johnsons. Each $575

ANGUS MARINE

Sales & Service
2220 Douglas 4-7431

25% OFF BRANDED PAINTS

NOT A SPECIAL PAINT BUT A SPECIAL PRICE! FROM REGULAR STOCK

SEE OUR HALF PRICE

Clearance of Household Goods and Marine Ware

SHIP CHANDLERS (McQuade's) LTD.
1252 WHARF ST. Phone 3-1141

SEE!

16' Fibrecraft Convertible Now on Display in Our Showrooms

SURFACING PRODUCTS & MARINE SUPPLIES LTD.
845 Yates 2-1928

NORSEMAN BOATS

14' to 21' outboards. Write for folder. Homewood Marine, 943 Main, Vancouver.

185 h.p. Interceptor Marine $1,895
175 h.p. Interceptor, used $1,500
140 h.p. new Ford Paragon V8 $1,225
120 h.p. used Chrysler Crown, including 3:1 reduction $750
36 h.p Lister diesel, 2:1 reduction $2,350
54 b.h.p Lister diesel 3:1 reduction $2,850
5 b.h.p 1-cyl. air cooled Lister including reverse gear $511
10 b.h.p. 2-cyl. reverse gear $735

MAYHEW STRUTT & WILLIAMS LTD.
2312 Douglas St 4-3922

MK30 Mercury electric start with controls, at wholesale
18' Utility with electric start, Kermath.
Mercury outboards financed and stocked

ORR MARINE DISTRIBUTORS
130 Kingston St. 2-5813

51A MORTGAGE LOANS

PLENTY OF MONEY
FUNDS ON HAND AND IMMEDIATELY AVAILABLE FOR MORTGAGE LOANS

Large and small amounts. Repayments to suit. Quick decisions. Current rate of interest. Speculative and home owner loans. Progressive advances during construction.

MORTGAGES AND AGREEMENTS PURCHASED

P R BROWN & SONS LTD
1112 Broad Street Phone 4-7171
"SERVING VICTORIA FOR OVER HALF A CENTURY"

51A MORTGAGE LOANS

WE HAVE LOTS OF MONEY FOR MORTGAGES

PRIVATE AND INSTITUTIONAL FUNDS

Apply Eric Charman,
NORTHWESTERN SECURITIES of Victoria, Ltd.

WE HAVE FUNDS AVAILABLE FOR first and second mortgages. We also purchase existing mortgages and agreements for discount for cash. Call John Blair. John Blair Limited, 312 Central Bldg. 5-3742 evenings 2-3777

52 WANTED TO BORROW

Invest In These Well-Secured Mortgages

$4,000 at 7%, repayable $50 per month, 3-year term.

$4,200 at 7%, repayable $65 per month, 5-year term.

Agreement for Sale, $1,950, repayable $25 per month with interest at 6%. Can be purchased for $1,550. Well secured.

$2,500 at 7%, repayable $35 per month, 3-year term. Well secured on private dwelling.

Eric Charman, Manager,
Mortgage Department
NORTHWESTERN SECURITIES of Victoria Ltd.,
631 Yates Street.
4-8054 Res. 4-4675

INVEST IN WELL - SECURED mortgages at convenient monthly payments at 7% interest! Put those 3½% dollars to work to earn more! Pay-offs in 3 to 5 years. Also available are some well-secured second mortgages with substantial discounts showing excellent yields. Call John Blair, John Blair Limited, 312 Central Bldg. 5-3742, evening, 2-3777.

$550 BUYS WELL-SECURED $750 second mortgage, payable at $7.50 a month, including 7% interest. Please call Mr. Douglas Hawkes at Douglas Hawkes Real Estate, 408-A Royal Trust Building, 612 View. Phone 4-7128.

$380 BONUS
Agreement for sale worth $1,457, with payments of $16.30 per month at 6% can be bought for $1,075. Call Norman Thornber at Western Homes Ltd., 2-2157; res., 9-1853.

53 TIMBER

WILL PAY CASH FOR TIMBER OR land suitable for tree farming Frank G Rainsford B.C.R.F. 923 Fort 2-3634 2-9888 eves

54 BUSINESS OPPORTUNITIES

MODERN APARTMENTS SHOWING RETURNS OF APPROXIMATELY 10.75% and 11.5%

On invested Capital

1885 OAK BAY AVE.

This 4-suite, 1-year-old, fully equipped (refrigerator, range, washer, dryer, etc.), apartment showed a return of 10.75% for 1956. AFTER ALLOWANCE FOR fuel oil, light, water, trade licences, taxes and insurance. Price $31,750

1887 OAK BAY AVE.

Adjoining and similar to the above property but with an extra locker room and workshop. Situated on a corner lot, this building features more de luxe refrigerators and push-button ranges, etc. Recently completed and fully occupied with owner's suite available for purchaser. Should return 11.5% after similar costs. Price $32,750

Can be sold separately or the two for $64,000

For appointments to view, phone J. S. Boorman, evenings or holidays, 2-5036

BOORMAN INVESTMENT CO. LTD.
3-7124 616 View Street

DON'T WAIT FOR A PENSION

Make One Now In Comfort

Here is an infrequent chance to achieve immediate security in a handsome and comfortable home at less than its market value. An estate sale, this quiet, very high class, small private residential guest home in a premium location in the city is in perfect condition in and out, and very well equipped. Only six or seven permanent guests, the work is not arduous, yet highly remunerative and will provide you with a dignified comfortable home, all your living costs and a substantial bank balance every month. Eleven rooms, 3½ baths, valuable site. Price on terms $18,500
All enquiries to W. Bailey, 2-8117, eves. 3-3085. Newstead Realty Ltd.

ESTATE SALES 2 DOWNTOWN BUILDINGS

Yates St.—Solid brick 2-storey building in good condition, suitable for retail or wholesale business $18,000

Government Street. Corner location, 5 stores and offices. Brick construction $18,000

Here is an opportunity to pick up valuable downtown property at give-away prices.

Apply to J. Smith 4-4127
Ker & Stephenson Limited
909 Government St.

34-ROOM DOWNTOWN HOTEL

Four-storey plus full basement. Hot water heating throughout with hot and cold water to all rooms. Situated on corner location with sidewalk Chute to basement. Good steady clientele. Net revenue over $8,000 annually. Full price with terms only $30,000 or offer. Must sell due to health. To view call Len LeDoux, 4-8054 or 2-9852. Northwestern Securities of Victoria Ltd., 631 Yates Street.

BUSINESS WANTED

Edmonton business man, to settle in Victoria, wants to buy an active business showing good returns and offering expansion possibilities. Will pay up to $20,000. This party also requires a 2 or 3-bedroom house with full basement and automatic oil heat in good area of Oak Bay or Uplands.

HAGAR & SWAYNE LTD., 4-0531
A. MacPherson, evenings 7-2081

BRICK BUSINESS PROPERTY, suitable for 2 nice offices, as taxi stand, plenty off-street parking, beauty parlor or similar uses, just off Cook on North Park, will be remodeled and decorated as required, also large storage space. 1425 Fernwood.

GREENHOUSE BUSINESS AND home. Wonderful opportunity, flowers galore. Guaranteed market. Good profit. 3¼ acres, 11,000 square feet under glass. Large packing house. Rooms, etc, for manager. See Harold C. Cross, Brentwood Bay. Keating 46T.

NEW 10-SUITE APARTMENT — Good location. $32,000, $67,000 full price. Will show 14½% on investment, including 5% vacancy. 2-2749.

55 EXCHANGE REAL ESTATE

EXCHANGE YOUR 3 OR 4-BEDroom house, in Esquimalt or the Gorge for this neat 2-bedroom bungalow. Please call Don Harvey at once to arrange details. Northwestern Securities of Victoria, Ltd., 4-8054, 2-1165.

WANTED IN VICTORIA—TWO OR three-bedroom bungalow in exchange for a four-bedroom home in Vancouver. Excellent district. Will pay balance in cash. Call R. O. Ney at 2-9145, evenings 4-5406. Victoria Realty Ltd.

CLASSIFIED ADS DON'T COST—THEY PAY!

55 EXCHANGE REAL ESTATE

EXCHANGE
Victoria modern bungalow, two bedrooms, for three or four-bedroom house in Vancouver. $12,000 value. Victoria Press, Box 1610.

56 LISTINGS CANCELLED

2837 ROCKWELL SOLD BY Harold Ware and H. Blake, Town & Country Homes Ltd., 1923 Quadra Street. Call in and see us where parking is no problem! We need 3-bedroom bungalow. Thank you!

1765 BROADMEAD SOLD BY H. Blake and Harold Ware, Town & Country Homes Ltd., 1923 Quadra Street. Phone 2-7276, as we need 3 or 4-bedroom homes with basements.

56A LISTINGS WANTED

WANTED

CLIENTS WAITING

1. Farms
2. Dairies
3. Greenhouses
4. Grocery stores with monthly turnover of $4,000 or more
5. Houses within walking distance of the "Bay"

Please call George R. Chan, 2-9416
Northwestern Securities, 4-8054

LIST WITH RITHET

706 FORT STREET 2-4251

CA$H ALL CA$H

Cash, all cash for your home today.
CALL MAC, 4-8054 or 2-8748.
Mr. E. A. Macfadyen, Northwestern Securities of Victoria, Ltd.

ACTION GUARANTEED
If you want to sell your home. Call Gordon Marshall, eves. 9-2725, or Al Vizard, eves. 7-3493; during day at 4-8054. Northwestern Securities of Victoria, Ltd.

SEAFRONT HOMES ARE IN GOOD demand. To list, call Mr. Hope, 4-4115; eves., 3-6924. Immediate inspection. B.C. Land, 922 Government Street.

LIST WITH SAANICH REALTY for fast, courteous service. Mr. Ditchburn, 9-1195; eves., 2-0334.

57 HOUSES FOR SALE

WHITTOME'S

Established 1898

SEA VIEW DE LUXE RANCHER

2023. On 4/5 of an acre in Ten Mile Point area—treed seclusion with panoramic sea views. Two years old, N.H.A. mortgage at 5¼%. 6 de luxe rooms (3 bedrooms). Attractively panelled walls, Roman tile planters, rumpus room and fireplace in basement; large verandah; patio off dining room and living room. OVER 1,300 SQ. FT. $1,000 worth of electric appliances included. I'll be proud to show you this outstanding property at any time. Price (approximately half cash down) $19,950
Guy Meuffels, 2-4255; Res. 2-7829

TREES CITY

Modern four-room bungalow that's just a little different, cosy living room, open fireplace. Wall-to-wall carpet. Bright cabinet kitchen wired for range, bar and dining area. Pembroke bath. Two pleasant bedrooms both fair size. Full basement. Automatic heat. Attached garage. Very attractive bungalow inside and out. High city location and just a few steps to bus. Asking $2,650 down and price $9350
Mr. Drew, 2-4255; Res. 3-4980

1c SALE

Here is a dandy 5-room home in top shape. In good city district, close to bus, schools and stores. No money to be spent on this one. Price, on terms, only $8949.99
For ONE CENT you receive identical home on same lot. Has been rented steady for 14 years. You CAN'T go wrong on this PACKAGE buy. Terms.
Call Roy Harris, 2-4255, any time.

J. H. WHITTOME & CO. LTD.
1218 Broad St. 2-4255 any time.
Member Multiple Listing Bureau.

CARMICHAEL'S RANCH TYPE

1180 UNION AVE.
IMMEDIATE POSSESSION

$1,500 Down payment will be accepted on this property. Has nice living room with fireplace. Dining room, through hall to two nice bedrooms, tiled four-piece bathroom, fully modern cabinet kitchen, utility, patio. No basement, but has packaged oil heat. Good district. FULL PRICE IS $12,300
For appointment to view
Call Walter Amos, Res. 4-6606

OAK BAY SOUTH

Five extra large rooms. Stucco bungalow, not new but in very good condition. Living room 13x29. Large dining room. Two twin-size bedrooms. Kitchen wired for range, 3-piece bathroom. Full cement basement with Oil-O-Matic hot-air heat. Drive-in garage. PRICE IS $12,000
Call Mr. Laing, Res. 2-7081

MT. TOLMIE

Immaculate six-room stucco bungalow of approximately 1,500 sq. ft. Through hall, large L-shaped living and dining room. Den and two good-sized bedrooms. Cabinet kitchen and breakfast nook. Beautiful hardwood floors in main rooms. Full cement basement, oil air-conditioned heat. Attached garage. Large lot; semi-secluded, quiet location. Heated greenhouse. PRICE IS $18,900
Call David Carmichael, Res. 4-7308

ALFRED CARMICHAEL & CO. LTD.
1239 Broad Street 4-7341

CITY WITH VIEWS

This attractive two-bedroom modern bungalow has the peaceful outlook of the country yet is close in and handy to city bus and shopping centre. The living room has Etchwood panelled walls and Roman tile fireplace. A Spacemaster door leads to guest-size dining room, modern electric kitchen, colored fixtures in bathroom; oak floors throughout and automatic heating make this an ideal home for the retired couple $10,900
Please ask for Henry Hope at

JOHN GREENWOOD
3-7041 1241 Broad St. Eves. 7-2734

QUIET SITUATION

White stucco 6-year-old bungalow, lovely condition, good-sized living room with fireplace, bright cabinet kitchen, 4-piece tiled bathroom, 2 bedrooms, high basement, extra room, nice garden. Price $8950
Mr. Edwards, eves. Sidney 68-H

H. A. HUMBER LTD.
318 620 View St 2-9161

TEN MILE POINT
Four Acres
Secluded Bungalow
An outstanding piece of property in the Ten Mile Point district, lying between Tudor and Sea View Roads. This property definitely offers sought-after seclusion in a most beautiful location, with a gracious home consisting of large living room with fireplace, full dining room, two bedrooms and den. Included in kitchen are stove, refrigerator and ironer. Price $23,000. For appointment call J. B. Law, 4-7146 days, 9-3251 eves. Island Investment Co. Ltd.

BEAUTIFUL TRIPLEX NEAR Lansdowne and Richmond. Owner's suite, six spacious rooms. Sell or take house as part payment. S. Hargrave, Realtor, Central Bldg., 4-9827 anytime.

57 HOUSES FOR SALE

K & S

SEA-VIEW LOTS GORDON HEAD

PREPARE FOR THE FUTURE. BUY YOUR SEA-VIEW LOT NOW, WITH ⅓ DOWN AND BALANCE OVER 3 YEARS

1. Pauls Terrace off Ferndale, top homesites, trees, rocks, seafrontage.
2. Grandview Drive, off Tyndall Ave. ½ acre—all new homes in planned subdivision.

APPROVED N.H.A. TO HOME OWNERS

Call Mr. Whyte, 3-0122
Mr. Thomas, 3-1754

REAL BUYS

1. 6 rooms, 2 years old, bungalow. Hawkes Ave. Price $13,500 Down payment $3,500.
2. 5 rooms, 2 years old, bungalow. Baxter Ave. Price $12,500 Down payment $3,500
3. 5 rooms, 10 years old, bungalow. Kingsley Road. Price $10,500 Down payment $2,500
4. 4½ rooms, 6 years old, bungalow. Forbes Street. Price $10,500 Cash to mortgage.

These bungalows all have basements, oil heat and garages.

Mr. Nichols, 4-4127, 7-3089
Mr. Vallance, 4-4127, 7-1917

TODAY'S TOP BUY $1500 DOWN VACANT

Attractive stucco bungalow, recently redecorated inside and out and in A.1 condition. Living room with open fireplace and hardwood floors; 2 bedrooms, spacious kitchen with dining area. Pembroke bathroom, attached carport. Nice garden, and for further good measure, this price includes oil range and oil space heater. PRICE $7500

EXCLUSIVE LISTING

Mr. Speed, 4-4127 at all times.
Mr. Daykin, 4-4127 at all times.

LANSDOWNE SLOPE 2331 MIDDOWNE

A REAL BUY DE LUXE THREE-BEDROOM BUNGALOW IN SUPERB LOCATION JUST ONE YEAR OLD. EXCELLENT N.H.A. CONSTRUCTION "L" PLAN LIVING ROOM SMART CABINET KITCHEN RUMPUS ROOM ROUGHED IN IN BASEMENT TWO-CAR GARAGE LARGE N.H.A. MORTGAGE. FULL PRICE ONLY $15,500

EXCLUSIVE

Mr. Whyte, 4-4127, 3-0122
Mr. Thomas, 4-4127, 3-1754

HALF-ACRE LAND $97,500!!

That is, of course, in Beverley Hills residential area and sold for that price two weeks ago! LAND ONLY!! Today I offer over an acre of choice property

PLUS

charming older-type home set in beautiful landscaped garden with patio. Large living room, dining room, artistic breakfast room or den, electric kitchen, bathroom on main, three bedrooms and bathroom up hot-water oil heat. A little estate, beautifully treed with glimpse of sea. Compare this value. Priced $20,000
Mrs. Harvey, 4-4127, 4-5149

Two Outstanding Exclusives UPLANDS

A very charming six-room bungalow among other new homes. Through-hall plan to pleasing living room, dining room, three nice bedrooms, excellent kitchen arrangement with dining area and utility room. Full basement with space for recreation room. This home is in beautiful condition throughout. Well financed. Price $20,500

OAK BAY (North)

De luxe bungalow on a quiet street and in a delightful garden. Large living room, dining room, four-star kitchen with utility room, two bedrooms. Large recreation room finished in knotty pine. Additional bathroom and storage rooms. Entire property in immaculate condition. Price $21,000
Shown by appointment only
Mr. Speed, 4-4127 at all times.

KER & STEPHENSON LTD.

(Member Multiple Listing Bureau)
909 GOVERNMENT STREET

JOHN BLAIR LTD.
312 Central Building

SPRING SALE OAK BAY 3 BEDROOMS

Stucco bungalow on quiet street, attractive living room with fireplace, modern electric kitchen, Pembroke bathroom. Oak floors in living room, master bedroom and hall. Full basement with hot-air furnace, and an additional finished room. Separate garage. Good garden. Sacrifice price of ONLY $9750
Terms — Exclusive Listing
Call Mr. Agar 5-3742; Eves. 3-6410

OAK BAY SOUTH EXCLUSIVE 3 BEDROOMS 1,700 SQ. FT.

First time offered this spacious bungalow is ideal for the professional man or for family. Living room 22x15 with fireplace dining rom 19x15, built-in buffet, oak floors, electric cabinet kitchen. Oil hot water heat, full basement with extra plumbing. Utility room on main floor $3,500 minimum cash to handle. Full price $12,200
Call Arthur C. Agar, 5-3742. Eves. 3-6410

THE ROYAL TRUST COMPANY
Older type 5-room siding bungalow. Excellent condition inside and out. Through hall, large living room, guest-size dining room, kitchen wired for range, 2 bright bedrooms, 3-piece bathroom. Full high basement with finished bedroom, automatic oil hot air heating, drive-in garage. $2,500 to $3,000 down and balance monthly. This property is in lovely condition and situated just off Selkirk Avenue, Victoria West. Price $9,500. Mr. Coles, The Royal Trust Company, 1205 Government Street, 3-4126, evenings 2-8752.

57 HOUSES FOR SALE

HARRY FOSTER LTD.
1732 DOUGLAS STREET 2-2101
Opposite "The Bay"

**OPEN HOUSE
113 RENDALL
JAMES BAY**
Open for your inspection, WEDNESDAY, MARCH 20, from 2 to 4.30 p.m. Three bedrooms. Copper plumbing, modern wiring. Taxes $64. A good home or an ideal investment. Would rent for $60. Full price $4950
Charles Vining for prior inspection, 2-2101 or 9-3786

**4024 CAREY RD.
OPEN FOR INSPECTION
WED., 2-4 P.M.
NEW 5 ROOMS
FULL BASEMENT
OIL-O-MATIC
$9975 Full Price**
Full information from Herb Hodgson, 2-2101. Res., 9-2114

**1568 WESTALL
$950 DOWN**
A very attractive 4-room bungalow with living room 14x18. Two good bedrooms, four-piece bathroom. Cabinet kitchen with dining space. Oil-O-Matic heating. Extra special value at $6950
Exclusive Listing
Call Len Wright, 2-2101 or 7-1659

**ALSO
$950 DOWN**
City, seven rooms. Five down and two up. Full basement. Modern cabinet kitchen. Snap at $6950
Call Len Wright, 2-2101 or 7-1659

ALSO DUPLEX
Three rooms and bath plus two rooms and bath. Some terms $6950
Call Len Wright, 2-2101 or 7-1659

**FAIRFIELD
$1500 DOWN
$7950
3 BEDROOMS**
Immediate possession may be had of this 6-room house. All rooms on one floor, full basement, separate garage, close to transportation, schools and stores.
Call George Jessup, 2-2101
Eves. 2-1667

LOCATED CLOSE-IN SAANICH IS this immaculate stucco cottage. Contains attractive living room with open fireplace, 2 bedrooms, one of which is large, twin-bed size. Pembroke bathroom, cabinet kitchen. No basement, so no steps to climb. This bright little home is good value. Ideal for a retired couple or any couple with a small family looking for value for their money. It will take about half cash to handle. Taxes $90. House connected to sewer. Full price $6950. No address will be given on telephone but appointment to view cheerfully arranged by calling Mr. Foster at 2-2101 or Res., 3-9325

CAPITAL CITY REALTY
650 Cormorant 4-1923

**MUST MOVE
$2000 DOWN**
$55 per month takes this fine, older-type 2-bedroom home with extra lot. Part basement, furnace, large cabinet kitchen, separate garage. Close to playgrounds, bus and school. Good, clean condition. Well worth asking price of $6800
Steve Stephens, 3-7544 evenings

GORGE
Attractive 4-room siding bungalow. Full basement, drive-in garage, nicely treed lot. Good terms or cash $6500
Ken Walters, 3-1248 Evenings

**INVESTMENT VALUE
MAIN ARTERY**
Two revenue houses on large corner site, 132 ft. frontage on Fort. Choice commercial location with rapidly increasing value. Zoned for hotel. Present rental income $235 monthly. Half cash. Full price $25,000
Clarence S. Goode, 4-8274 Evenings

SWINERTON'S
(Established 1889)
620 BROUGHTON ST 3-7181

**FAIRFIELD BUNGALOW
GOOD TERMS**
Owner leaving city offers 5-room stucco bungalow in choice location. Built on through-hall plan and consists of living room with fireplace, guest-size dining room, electric cabinet kitchen, 2 good bedrooms, lots of closets, full basement, packaged oil heating unit, tubs, drive-in garage. Attractive terms, open to offers. Asking $11,500
Mr. Cox, 3-7181 Res. 3-3814

LIVE RENT FREE
For only $1,700 down you may own this solid, well-kept home in immaculate condition, situated close in on Burnside. Revenue is $90 per month, plus owner's suite of 5 nice rooms. Full high basement, piped furnace. Exclusive with this office. An excellent buy at $7750
Mr. Holland, 3-7181; Res. 4-7659

H. G. DALBY & CO. LTD.
1010 BLANSHARD STREET
VICTORIA B.C.

**RANCH TYPE
NO STEPS
4 YEARS OLD**
Six rooms plus 3-room suite in full basement, automatic oil heat, drive-in garage, high location, lovely view. Landscaped grounds, quiet street, all new houses. Close to bus, store and school. A good buy, full price on terms $15,800
Will accept older-type 5 or 6-room home as part payment.
Mr. Kemp
Phone 38241 Eves. 5-2597

**OAK BAY
Eight Rooms**
Just on the border of the Uplands, this fine, older type family home has four bedrooms and den with fireplace, plus good size living room, guest size dining room, large family kitchen and full cement basement, hot-air furnace. On two good lots. The full cash to mortgage price is only $12,800.
Please ask for Jim Ridings at JOHN GREENWOOD
3-7041 1241 Broad St. Eves. 3-7396

FAIRFIELD, MODERN BUNGALOW in excellent condition, near park, school and bus, oil heat. Terms. Phone 2-3240.

NORTHWESTERN SECURITIES
of Victoria Ltd
631 YATES AT BROAD 4-8054

SEAVIEW
A lovely spacious new home. Well-situated in Gordon Head that offers every convenience for gracious living. The all-on-one-floor plan consists of through hall, large living room with raised hearth fireplace, dining room, large electric kitchen, three good sized bedrooms and two bathrooms. Other features include full basement, Oil-O-Matic heat. Double garage. Hardwood floors. Good value for the asking price of $19,400
Call Mrs. Johnston, 4-8054 or 2-5655.

MECHANICS
An outstanding opportunity for a first-class garage mechanic to get a start on his own for a low down-payment. Audited statement available. Make us an offer as to terms. Full Price $18,900

HIGH ON A HILLTOP
Luxury 6-roomed stucco bungalow. Through hall, living room 12x26 with open fireplace, dining room 12x15. Oak floors. Modern cabinet kitchen with automatic dishwasher. Three bedrooms, 4-piece bathroom. Full basement, Oil-O-Matic heating. Separate garage. Lot 100x365. Inspection will convince you of its value. $17,500
Alex Page, 4-8054 or 3-7325.

OAK BAY LISTINGS

Eastdowne Rd.	$15,950
Eastdowne Rd.	12,950
Dryfe St.	15,000
Kinross Ave.	13,500
Mt. Tolmie	15,950
Mt. Tolmie	48,000

For appointment to show call Gordon Marshall, 4-8054, 9-2725

**OAK BAY
DOUBLE LOT**
This four-bedroom home in top condition, HIGH LOCATION, can be purchased for $13,900. Wall-to-wall carpeting in through hall and both downstairs bedrooms. Beautiful knotty pine wall surrounds the fireplace. There is a DOUBLE garage. A new heating system is required. Here is your chance. Your down payment may handle.
Call Chuck James, 2-6787 or 4-8054

**ROCKLAND
AND
LINDEN**
REVENUE $200.00 per month plus 4-room suite for owner. FURNISHED. Two-car garage. Price $12,900
Phone Roy E. Hills, 4-8054; res., 3-6918.

$3550 DOWN
Home of character, Tudor style, large living, dining, kitchen, nook and utility. Two finished and two unfinished bedrooms. Full Price $12,150
E. A. Macfadyen 4-8054 or 2-8748

**$2500 CASH
DOWN
Wonderful
Sea View
NOW**
is the time to see this charming two-bedroom home in the country. Only 10 minutes to city. This stucco home offers every convenience for comfortable living. Through hall, combination living and dining rooms. Utility off kitchen, nook. Good oak floors. Oil heat; ample cupboards. Full Price $11,950
Mrs. Wellings will show you through today. Call 4-8054, 7-2769.

$1500 DOWN
Two-bedroom, living room, dining room, cabinet electric kitchen, rubber tile floor, insulated. Full Price $9450
E. A. Macfadyen 4-8054 or 2-8748

$1500 DOWN
Two-bedroom stucco bungalow with large lot. Full Price $6850
E. A. Macfadyen 4-8054 or 2-8748

Walking Distance
$1,500 CASH
SIX-ROOM HOME. Taxes $53. BASEMENT. Range included. Pay $65 per month. Full Price $5950
Phone Roy E. Hills, 4-8054, res. 3-6918.

$1000 DOWN
Three-bedroom, large living room, fireplace and cabinet kitchen, part basement. Near bus and park. $1,000 down, balance $55 month. Please call Mrs. Johnston, 4-8054 or 2-5655.

C. N. Montague CO. LTD
1028 Blanshard at Fort 4-9318
Member Victoria Real Estate Board

**WATERFRONT
DE LUXE**
Built by the owner for himself, consequently above average. Oil-O-Matic hot water heating. Situated on a large lot, nicely treed and landscaped. Three bedrooms, a beautiful rumpus room with a marvellous view. Terms $21,000
Please ask for Mr. Betts, 4-9318, 3-9211.

**FABULOUS SEA VIEW
GORDON HEAD
Owner Leaving for
Mainland**
Living-dining room 27x14, fireplace, dream kitchen with nook, 2 sun rooms, 2 bedrooms. Full basement, roughed-in rumpus with fireplace, also extra room. Oil-O-Matic. Lovely rockeries. You won't be disappointed here. Reasonable down payment, owner will carry balance. Full price $22,000
Ruth E. Hutcheson, 4-9318, 8-3536

$1000 DOWN
Provided you can pay $95 per month, owner will sell 7-room home in good condition. Full basement, separate garage. Excellent location, high Gorge. Payments drop to $75 as soon as vendor is paid off. Priced at $7950
Call B. E. Porritt, 4-9318 - 4-6152

**DUPLEX
$1200 - $1200**
gives possession of this well-situated up-and-down duplex. Two bathrooms, separate entrance, spotless condition. Easy terms. Full Price $6300
Call Mr. Amos, eves., 5-1389

GEO. RANDALL LTD
1309 Douglas Phone 4-8109

KEATING
Ten acres all cleared; 4 acres in strawberries, second year bearing. A fine bungalow; living room, fireplace, cabinet electric kitchen, 2 nice bedrooms, Pembroke bathroom. Full basement. Drive-in garage. On Terms $14,000
Harry Saville, Johnston & Co. Ltd., 5-2471 or 2-0879.

4 ROOMS, BASEMENT. $950 down, full price $4,800. 2-mile circle, Saanich, hooked to sewer. Taxes $75. For address to drive by please call Mr. Leonard Thomas at Douglas Hawkes Real Estate, 508 Royal Trust Building, 612 View St. Phone 4-7128 (after hours 3-5685 or 4-7128).

TOWN & COUNTRY HOMES LTD.
1923 Quadra St.
Phone 2-7276
Member Victoria Real Estate Board

**GORGE
$2200 DOWN**
SIX-room semi-bungalow, living room with fireplace, oak floors, dining room, kitchen wired for range, bathroom. THREE BEDROOMS, basement with furnace, drive-in garage, room in basement. PRICED for quick sale $9250
Ken Sturgeon 2-7276 or 7-1580.

**HIGH GORGE
$2000 DOWN**
Buys this attractive white siding four-room bungalow. Hot air furnace in full basement. Separate garage. Fruit trees. Pay balance as rent. Price $8750
Call W. Ludlow 2-7276 or 3-5101

**CENTRAL PARK
$950 DOWN**
Living room, dining room, kitchen, bathroom.
FOUR BEDROOMS
basement, furnace. Taxes $57. PRICE (balance $65 a month) $6950
Ken Sturgeon 2-7276 or 7-1580

**OAK BAY
FAMILY HOME**
If you are looking for a large three or four-bedroom home in south Oak Bay, with double plumbing, full high basement, and automatic heat, or if you are looking for a good home suitable for duplex conversion and already zoned, then do not pass this up. Please call A. B. Parker, 2-7276 or 7-3429. Full price $8950

**N.H.A.
MOUNT TOLMIE!!
EASY TERMS!!**
AUTOMATIC OIL HEATING IN THIS BEAUTIFULLY FINISHED, N.H.A. THREE-BEDROOM STUCCO BUNGALOW WITH FULL HIGH BASEMENT AND DRIVE-IN GARAGE. THROUGH HALL PLAN. SPACIOUS L-SHAPED LIVING ROOM WITH FIREPLACE, DINETTE AND CABINET KITCHEN NEAR BUS, SCHOOLS AND STORES IN AREA OF NEW HOMES. IMMEDIATE POSSESSION! ELECTRIC STOVE INCLUDED. EASY TERMS ARRANGED. PRICE $12,950
CALL GEORGE THORNELOE 7-2771

**NEW HOME
FULL BASEMENT
OIL HEATING**
Are you tired of looking at a lot of old homes? Well, here is your chance to get a new four-room bungalow, living room, modern kitchen and two bedrooms. On bus line and sewer. Drive-in garage, fully insulated. Stucco. Full price $10,500
Contact Harold Ware, eves., 2-1461.

HEISTERMAN

UPLANDS SLOPE
Located on Dufferin near Nottingham this five-room bungalow just twelve years old contains large living room and dining room, two good bedrooms. Full basement with automatic oil heat. Taxes $156.00. Neat easily-maintained garden. Priced right for immediate sale $13,500
Mr. Blannin 3-4161, Eves. 5-1195.

**ROYAL OAK
4 BEDROOMS**
Brand new stucco bungalow on large lot on West Road close to everything. Very attractively designed and spacious throughout. Not built for speculation, here is a house that is for sale only because of special reasons. The price of $8,950 makes it an outstanding bargain. Must have quick action.
Mr. Brunell, 3-4161, Eves. 9-4115

**$1800 DOWN
OAK BAY BORDER**
Three hundred feet from Oak Bay Avenue, 3-bedroom two-storey residence. Excellent condition. Further particulars upon enquiry. Taxes $98.00. Full price $6950
C. J. Harrington, 3-4161. Eves. 3-5846

**OAK BAY
NEWPORT AREA**
Fine family home in one of the best areas, close to sea and golf course. Living room, dining room, kitchen and nook, den, one bedroom and bathroom down with two good-size bedrooms up. Full basement with automatic heat, low taxes, good terms $14,700
To view call Mr. Hamilton, 3-4161; Eves. 7-1555

**TEN MILE POINT
IMMEDIATE
POSSESSION**
Well-built home offering seclusion and beautiful view of Cadboro Bay and Olympic Mountains. Two bedrooms and bath down, living room 14x20 with fireplace, attractive dining room with picture window, bright modern kitchen. Full basement, drive-in garage, oil heat, ample room for two extra bedrooms and bath in unfinished upstairs. Price $15,800
Reasonable Terms Available
Contact Mr. McGee, 3-4161
Evenings, 7-1790

HEISTERMAN & CO.
(Established 1864)
1121 Blanshard Street 3-4161

JOHNSTON'S
ESTABLISHED 1903
1306 BROAD ST. 5-2471

**WATERFRONT PLUS
REVENUE**
A most attractive modern stucco bungalow, 5½ lovely rooms (2 bedrooms) in absolute perfect condition; sheltered close-in location with a pleasant view and your own wharf. Additional feature is a particularly cosy 3-room, self-contained daylight basement suite with private entrance, now rented to a reliable business couple. Packaged guaranteed oil heating plant; garage and workshop combine to make this a worthwhile, carefree holding. For immediate sale at appraised valuation $15,750
Call Mr. O'Toole, 3-8340.

**DE LUXE BUNGALOW
with
3 ACRES LAND**
This modern Oil-O-Matic heated five-room bungalow must be sold—owner leaving area for mainland. Approximately 900' road frontage which could be subdivided. Suitable to keep one of two horses. $4,000 cash. Full price $10,500
Ken Lowndes, Eves. 8-2151

FAIRFIELD
5 rooms, 2 bedrooms, living room, dining room, kitchen. $1,500 down. $65 per month. Taxes $67. Full price $5775
Ken Wright, eves. 2-9409

FOR SALE BY OWNER
423 Burnside Rd., practically new 3-bedroom bungalow, fully modern with 3-room self-contained basement suite. Fully landscaped and secluded. Phone 3-2470 for appointment.

RANDALL'S LTD

**HIGH QUADRA
$3600 DOWN**
High location, beautiful bungalow, lovely rockery and shrubs, large living room, fireplace, dining room, cabinet electric kitchen with nook. Two large bedrooms and nice warm sunroom for additional bedroom, ultra modern Pembroke bath, through hall, basement, hot-air automatic furnace, drive-in garage, P.I.T. mortgage. Selling for $12,600
Phone Mr. Davis, evenings 4-8614

**HIGH IN CITY
4 Bedrooms**
Spacious stucco home, built 1940, with large living room, fireplace, French doors to large dining room, through hall, oak floors, one bedroom down, Pembroke bath. Large electric kitchen and large dinette. 3 bedrooms up. Full basement and new automatic heating unit, garage and outbuilding on 2½ lots. Asking only, with good terms $11,500
Call Mr. Sudbury, evenings 9-1906

OAK BAY--7 ROOMS
7-room fully modern, older-type home, separate garage, on large landscaped lot. Reasonable down payment. This is the home you have been looking for and won't last long. To view or for further information, call Mr. Caton. Bargain Price $8999.99
Call Mr. Caton, evenings, 9-4415

**NEAR PARK AND
SEA.
6 Rooms**
All one floor, three bedrooms, through hall, living room, fireplace, dining room, nice kitchen, oil stove, full basement, separate garage, right in business area, close to bus, schools, etc. Only $2,500 down. Price $7900
Phone Mr. McGovern, eves. 4-6201

**FAIRFIELD
5-Year Bungalow**
Selling 4½-room stucco, oil heating, cabinet electric kitchen, lovely living room, two nice large bedrooms, Pembroke bath, oak floors, full basement. Drive-in garage. Terms. Price $10,700
Phone Mr. Randall, eves. 2-5447

DOWN $1000
Your total down payment and $80 per month for this nearly new 4½-room bungalow. North Douglas. You will need $200 or $300 to fix the drainage. A nice home on very easy terms, which needs some manual work. Total price $10,500
Call Mr. Amos, evenings, 5-1389

**SAANICH
2-Mile Circle**
Lot, also some older type buildings, yours for $750. Water and light. Build your own home here.
Call Mr. McGovern, eves. 4-6201

GEORGE RANDALL
LIMITED
1309 Douglas St. Phone 4-8109

PEMBERTON, HOLMES, Ltd.
ESTABLISHED 1887
1002 GOVERNMENT ST 4-8124

**TEN MILE POINT
SEA VIEW
QUICK POSSESSION**
This exceptionally fine family home of nine rooms. MAGNIFICENT SEA VIEW. 1 acre land. Living room 12x14, fireplace; dining room 14x12, den 15x12½; good bedroom. ALL WITH GOLDEN OAK HARDWOOD FLOORING. Four-piece bathroom with SEPARATE SHOWER; utility room; hot-water oil heating. Double garage. UPSTAIRS: Four good bedrooms, 4-piece bathroom. $6,000 cash will handle. Price $24,750
Mr. Hepburn, 4-8124; eves. 3-7039.

**HANDYMAN'S SPECIAL
ESTATE SALE**
Six self-contained suites, conversion almost completed. Hot-water heat, double lot, close in. A bargain as is. Asking price $20,500
To view this exclusive property, call Jack Brown, 4-8124 eves. 4-4976

OAK BAY
3-bedroom rancher, full basement, oil heat, drive-in garage PRICED TO SELL QUICKLY. TERMS ARRANGED $15,400
Call D. E. Wilkinson, 4-8124; eves. 2-9761.
An Exclusive Listing

**1846 FAIRBURN DR.
NEW RANCHER
3 BEDROOMS**
Drive by this vacant new home. All hardwood floors. Oil heat. Terms arranged. Priced at $10,500
EXCLUSIVE LISTING
R. V. Castleton, 4-8124; eves. 3-8464

**OAK BAY
SPECIAL VALUE!**
4-BEDROOM HOME Near WILLOWS PARK $12,600
2-BEDROOM BUNGALOW — TOP CONDITION INSIDE AND OUT $11,000
Phone Mrs. Shirley, 4-8124 Eves. 4-8485

**RURAL PEACE
AND QUIET**
Inside the three-mile circle of town. Ranch-type bungalow of four rooms plus, about 3½ years old and modern in every respect. Spacious living room with fireplace. Electric kitchen with breakfast nook. Two large bedrooms, gleaming hardwood floors and built-in features. Four-piece bathroom. Utility room and tubs. Forced hot-air heat. Attached carport, excellent garden, good soil. $3,250 down. Full price $8950
W. Woodley 4-8124. Eves. 4-3916

WESTERN HOMES LTD.
611 YATES STREET

**XMAS HILL
N.H.A. 3 BEDROOMS**
Just two years old. Fully insulated. Oak floors throughout. 1,080 sq. ft. Consisting of large living room with open fireplace, 3 bedrooms, 4-piece Pembroke bath. Large cabinet electric kitchen, dining area, full basement. Sawdust furnace, electric hot water tank, laundry trays. Drive-in garage, overhead doors. Landscaped lot. N.H.A. mortgage of $6,900 at 5¼% at $63, including principal, interest and taxes.
Please call Cliff Green, 9-3759; Office, 2-2157

$6,300
$750 cash. Special terms on $400 to complete down payment, balance on mortgage, repayable at $65 monthly, including interest at only 6%. Location Vining and Begbie, lovely view. 4 bedrooms, sun lounge and 3-piece bathroom up, sitting room, dining room, hall, kitchen, food pantry and sun lounge down. Garden shed, 60 mixed fruit trees. Some furniture and household articles selling cheap. 2-8683.

OAK BAY
Three-bedroom stucco bungalow with full basement, hot air heat and separate garage. Priced for a quick sale with terms at only $9,750. Eves., 4-5884.
Bayne & Toder Agencies, 2-1121.

F. N. CABELDU
1212 Broad Street 3-7174
(Member Multiple Listing Bureau)

LAKE HILL DISTRICT
See this charming bungalow built to N.H.A. specifications. It consists of through hall, living room with corner fireplace, dinette, two bedrooms, delightful kitchen and 4-piece bathroom with vanity. Most floors are covered with expensive wall-to-wall carpet. Full high basement. Automatic oil heat. The whole house is beautifully kept and in perfect condition. $3,550 down and balance at $66 per month, including taxes $11,500
Call Mr. H. W. Blenkinsop.

**House Hunting?
Why Not See These
Specimen Homes?**
CITY
Near St. Joseph's. Five-room bungalow. Modernized oil furnace. In perfect condition $6900
OAK BAY
Cosy 5-room bungalow. New oil heating system. Ideal for couple. Immaculate throughout. You couldn't do better $10,900
CADBORO BAY
Brand new. 3 bedrooms. A lovely top-quality home. Close to sandy beach $15,900
GORDON HEAD
Brand new. Magnificent views. 3 bedrooms. Good district. Absolutely top quality throughout. Built with loving care $18,500
GORDON HEAD
Four bedrooms. Two bathrooms. Ideal family home. Three-quarter-acre lot. Lovely view $18,500
UPLANDS
Beautiful modern bungalow. Four bedrooms. Two bathrooms. Every conceivable luxury. A home of distinction $34,500
FOR APPOINTMENT TO VIEW THESE TOP-QUALITY HOMES
Call Mr. Dunsmuir
3-7174 or 7-1600

FINANCIAL SURVEY LTD.
1324 GOVERNMENT ST 4-9305

**JUBILEE AREA
$2000 CASH**
Side-by-side stucco duplex. Living room, dining room, kitchen, bedroom and bathroom each side. Each suite has basement and hot-water heating. Outstanding terms of $2,000 cash, balance at $75 per month including interest at 7%. Exclusive listing. Full price $10,950
M. E. Braithwaite, 4-9305; residence 2-7645

**$2000 DOWN
REVENUE
$96 Monthly Revenue
Oil-O-Matic Hot Air Heat**
Attractive home; 4 rooms for owner. Oak floors, double plumbing. Nice grounds. Separate garage. Near Lampson and Lyall Streets. Full price $7800
Excellent terms—$2,000 down, $60 monthly on balance.
P. G. Williams, 4-9305; Res. 4-9657

NEWSTEAD REALTY LTD.
766 FORT STREET 2-8117

LANGFORD
4½-room bungalow of modern design. 12x23 living room, cabinet electric kitchen, 2 bedrooms, through hall, 4-piece bath, plus 3-room revenue cottage situated on 1½ acres of nicely-treed property. Asking price $7550
with $2500 cash and balance on easy terms. Phone G. Haney, 2-8117, eves., 2-2386.

3 BEDROOMS—$9925
First time on market for this fine home of living, dining room, kitchen wired for range, three good bedrooms, bathroom, full basement, oil heat, carport, sundeck with sweeping views of the mountains and surrounding district. Full price with terms $9925
W. H. McMahon, 2-8117, eves. 7-1455

HOME AND ONE ACRE
Only five miles from town in a very pleasant high location. A four-room home in beautiful condition with new garage. Living room with fireplace, two bedrooms, kitchen and bathroom. All-new plumbing; bathroom and sink particularly nice. One acre with fruit trees and small fruits. Bus passes door. Taxes $70. Reasonable terms on this price $8600
Mr. Goodsell, 2-8117, eves. 7-1042.

TAYLOR SPITTAL
1216 Broad Street 4-9308

**FULLY FURNISHED
CLOSE IN**
4-bedroom home, complete with T.V. set, fridge, stove, heater and all furnishings. Owner leaving city. Asking only $7000
Less for cash.
Will consider any reasonable offer.
Exclusive.
Call Bill Mathieson, Eves. 5-1841

1956 BUNGALOW, RANCH STYLE, with carport, $1,600 down (or less?); full price $9,400. Beautiful home with fireplace and oil heat, near Quadra. S. Hargrave, Realtor, Central Bldg., 4-9827, anytime.

2547 HERON STREET — THREE bedrooms, L-shaped dining and living rooms, cabinet kitchen, utility space; oil-fired hot-water heating. Basement with extra room. Separate garage. Phone 4-5091.

SIDE GLANCES By GALBRAITH

"I hat to wake J.P., but it's time for his tranquilizer!"

FRASER BISCOE
750 PANDORA AVE. 3-9843

**IT'S NEW!
IT'S DIFFERENT!**
Is this ultra-modern, no basement home, planned for easy housekeeping, more leisure time for the lady of the house. Large living room, raised hearth fireplace, kitchen dining area. Two bedrooms, 4-piece bathroom. Automatic oil heating. Terms on the full price of $10,250
Phone Office, 3-9843, or Eves., Mrs. K. Waters, 5-2347 or Doug Peaker, 7-2126

**LOOK
NOW!!**
Better than new and all on one floor, three bedrooms, lovely living room and dining room, both with wall-to-wall carpet. Compact cabinet kitchen, ultra modern bathroom. This home is only three years old and among all other new homes, lovely landscaped lot. NOW is the time to see this dandy. FULL PRICE (TERMS) $14,700
Call Doug Peaker, 3-9843; Eves., 7-2126

KING REALTY
224 YARROW BUILDING 2-2131

WATERFRONT
Excellent 2-bedroom cottage, 7 years old. Beautifully located at Saseenos. Sheltered waterfront with good beach. With terms $7000
W. Ross, 2-2131

**REVENUE
11 ROOMS WITH 2
LOTS**
Two suites and basement room brings in $147.50 per month with a 4-room suite for owner. Furniture in two suites included with fridges. Terms available $13,500
P. Mylrea, Eves., 7-2713

THIS IS NICE
Living room 17x20, plus fireplace and cathedral windows, dining room 13x14, den with fireplace, 2 large bedrooms, fine oak floors, electric cabinet kitchen with dinette space, utility room, fine basement with extra rooms and oil hot water heating. Clean and charmingly different $14,750
Lee Hallberg, eves. 3-8510

L & S

**UPLANDS
DE LUXE RANCHERS**
No. 1—Five spacious rooms on landscaped half-acre; oil heat; 2-car garage; rumpus and patio. Luxurious living at $29,500
No. 2—Brand new 7 rooms, 3 bedrooms, den; 1,800 sq. ft.; oil heat; 2-car garage. Real value at $26,500
Stan Kennedy, 3-4117; eves., 4-4894

CADBORO BAY
I have 4 homes with basement, 3 bedrooms; new to 3 years old; from $13,750 to $16,500
$4,000 to $7,500 as down payment.

OAK BAY
Two 3-bedroom homes with basement, 3-bedrooms; new to 3 years old. $5,000 down and cash to mortgage.
Contact
J. DeMan, 3-4117, eves., 4-2402
LEACH & SPARKS
1119 Blanshard

DICKIE & CO.
833 FORT STREET 2-4312
EVES. 3-3640

**PLACE TO START
$6000 ($1000 CASH)**
Saanich. Large bright kitchen with cabinets, wired for range. 2 bedrooms, living room with fireplace, basement, piped furnace, laundry trays, extra room. Bright, clean. Small lot with fruit trees. See it now. 2-4312 (eves 3-3640).

**RETIRE!
OAK BAY**
Retire in this sensible, close-in bright, insulated bungalow of 5½ rooms. Full basement, furnace, laundry trays, separate garage, Duroid roof. Featuring larger living room, dining room with fireplace, bright, sunny kitchen $7900

**$4000
4½-ROOM BUNGALOW
High Location
Immediate Possession**
BUNGALOW, $1,400 gives immediate possession; balance only $45 monthly. Full price $4,000. Here is a decent, pleasant, wholesome home at a very low price. Two good bedrooms. Complete bathroom. Kitchen is comfortable and friendly. Living room with sweeping views. Beautiful HIGH location yet handy to BUS. Just a few minutes on bus to downtown. 66-feet frontage. Taxes $40. Desirable neighborhood. If you have $1,400 cash, please get in touch with MACK W. LYLE at his residence, phone 2-1034 or office, phone 4-9308. Immediate possession.
TAYLOR SPITTAL LTD.

OAK BAY—FOUR BEDROOMS. 14 months. 5% split level. Occupancy June 30. No traffic. For appointment to view call owner, 4-9144. No agents.

FIVE-ROOM BUNGALOW IN FAIRFIELD, on blind road near beach and park. Basement, garage, etc. $7,600. 1323 Clover Ave. 2-5786. No agents.

SUIT RETIRED ACTIVE COUPLE; 4-room house, lovely surroundings, acreage, 15 minutes city. 7-2077.

WILL SELL OR TRADE FOR ACREAGE, six rooms on one floor, central heating; garage; fruit trees, large lot. Price $4,950, $750 down. Phone 4-9837.

WILL BUILD YOU N.H.A. HOUSE. Nice selection lots, Oak Bay and Saanich. No agents. 2-2521, nights 4-7826.

BOORMAN'S

**OAK BAY
$7650**
A cosy semi-bungalow, ideally located to bus and stores, just off the Avenue. Stucco, with Duroid roof, full basement, separate garage, oil heating. Three bedrooms with ample provision for a fourth. Good living room with fireplace. Attractive as a family home or for a retired couple, due to low taxes of $74. Only $2,850 to handle. Full price $7650
T. Smith, Eves., 4-7325

**OAK BAY
N.H.A.-BUILT
MORTGAGE 4½%
THREE BEDROOMS**
Consider the advantages of this low interest rate—the SAVING alone in interest over a 15-year amortization based on current interest rates of 6½ to 7% would be in excess of $1,100. This very livable and bright home has a living room 21x14, dining room 12x11, three bedrooms, a kitchen with tiled sink and a Pembroke bathroom. Full cement basement with drive-in garage and oil heat. Full price (terms) $12,500
W. I. Boorman, Eves., 4-0434

BONSPIEL SPECIAL
Take time out between games to look over this excellent 5-room, hot-water heated, Oak Bay bungalow. Full high daylight basement with extra heated room suitable for rumpus or bedroom. Double attached garage. Large, fully-landscaped property with lawn sprinkler system. Moderate taxes. Everything here gracious living and economy. Suitable terms can be arranged. Full price $15,750
L. C. McDonald, eves. 2-1542

**ONE ACRE
SECLUSION
5 BEDROOMS
(EXCLUSIVE)**
Very attractive four-year-old home situated on a choice piece of treed property in Queenswood. It has a lovely living room with brick fireplace, guest-size dining room, ultra modern kitchen, with many extras, breakfast nook. Laundry and utility room. Three bedrooms down (master bedroom is twin-size), large de luxe bathroom, built-in vanity. Extra cupboards. Two bedrooms up. High basement has a rumpus room with fireplace, toilet. This home was built by original owners. Your opportunity. Terms at $19,950
R. F. Harris, eves. 7-2998

BOORMAN
INVESTMENT CO.
LTD.
616 VIEW STREET 3-7124

FRANK MARTIN AGENCIES
1114 BLANSHARD STREET

**LOOK!
EXCLUSIVE
UNIVERSITY
DISTRICT!
BRAND NEW
$9900**
TWO BEDROOMS, NICE CABINET KITCHEN, LARGE LIVING ROOM WITH FIREPLACE, FULL BASEMENT WITH DRIVE-IN GARAGE, AND
Oil-O-Matic Heat
READY FOR OCCUPANCY NOW AND LOCATED CLOSE TO ALL CONVENIENCES. PHONE LEN WARDLE, HOME 7-3348, OFFICE, 5-1513, 5-3148.

**$3000 DOWN!
LARGE N.H.A.
LOAN
3 BEDROOMS
Panoramic Sea View**
Full basement with picture window and fireplace in rumpus room; ideal for extra suite. Oil-O-Matic heat and only 1½ years old.
Exclusive Listing
For appointment to view please call Chet Sinden, Home 3-0395. Office, 5-1513 and 5-3148

**UNIVERSITY AREA
Oil-O-Matic Heat
New N.H.A., Terms**
Below Present Prices—3 bedrooms, 6-room ranch type bungalow, with oak floors, 30' living room with Dutch fireplace, dining room, bright electric kitchen, automatic washing machine included, and double carport. Terms $2,800, $71 per month, interest and principal. Price $11,900
Call Bill Kennedy, home 4-4026, office, 5-1513, 5-3148.

P. R. BROWN
& SONS LTD.—EST. 1900
1112 Broad Street Phone 4-7171

**RETIRED
COSY**
4-room modern bungalow, only 12 years old. Ideal for couple, close to bus and store. 2½-mile circle. Open to cash offer. Asking price $5700

**FAIRFIELD
$1900 DOWN**
6-room semi-bungalow, close to sea, stores and transportation. 3 bedrooms, double plumbing, full basement, hot air piped heating, on excellent property. Could easily be duplexed. Full asking price $9150
Full particulars on these properties, call Mr. Houston, 4-7171, res. 4-7589

NORTH DOUGLAS AREA
Cosy 4-room stucco bungalow situated on a well-developed lot. Separate garage. Price $7350
Please call A. M. Millar, 4-7171; Eves., 7-1027

**ESQUIMALT
Basement Suite**
Near schools, bus and shopping. Spacious 5 rooms. Vacant possession for new owner. Lovely two-bedroom self-contained suite. You may legally rent and will nearly make your payments. You should endeavor to see this one now.
Mr. MacFarlane, 4-7171; Eves., 4-8974

**$950 DOWN
NEW BUNGALOW**
Smart no-basement bungalow in dandy high location. Near Quadra School. Four large rooms, all oak floors. Electric fireplace. Lovely kitchen, wired for range. Spacious dining nook. Handy storage room. Lot 50x215. Immediate possession. Bargain price at $7650
Mr. Damen, 4-7171. Eves., 2-5642

FOUR ROOMS, BASEMENT—$950 down, full price $4,800. Two-mile circle Saanich. Hooked to sewer. Taxes $75. For address to drive by, please call Mr. Leonard Thomas at Douglas Hawkes Real Estate, 508 Royal Trust Building, 612 View Street. Phone 4-7128 (after hours, 3-5685 or 4-7128).

FOUR-ROOM STUCCO BUNGALOW, 3 years old; $8,700. 9-3984.

BROWN BROS.
AGENCIES LTD.
1125 BLANSHARD STREET
PHONES 3-1183 - 4-5741
Member Real Estate Board of Victoria
Member Multiple Listing Bureau

**NEW AND IT'S
DIFFERENT**
Very attractive four and one-half room RANCH style bungalow consisting of living room with fireplace, dinette, cabinet kitchen, utility room, two spacious bedrooms, Pembroke bathroom. Situated on a treed lot, close to bus and stores. This is an ideal home for a couple. Occupancy April 1. Price with terms $7950
Please ask for Mr. Lawson Day 3-1183; Eves. 2-4867

**SUBURBAN FAMILY
RESIDENCE**
This magnificent family home contains 4 large bedrooms and den, large living room, dining room, electric kitchen, and has 2 bathrooms. Full basement with extra plumbing, hot-water oil heating. ALSO extra guest cottage on property. There are 3½ acres of beautiful high ground with fruit trees, shrubs, etc., in abundance. Situated on a city bus line, close to schools. This home contains many extra features and must be seen to be appreciated. Terms arranged at the low price of $17,850
Mr. Clarke or Mr. McDonald, 3-1183; Res. 9-3407 or 7-3318 till 9 p.m.

**FAIRFIELD
$7950 — $7950**
5-room bungalow with full basement; drive-in garage. This home has nice living room and dining room, 2 bedrooms, modern kitchen. Situated on a quiet street. A very attractive home for a small family. Owner moving to Vancouver. Price, with terms $7950
Mr. Clarke or Mr. McDonald, 3-1183; Res. 9-3407 or 7-3318 till 9 p.m.

**GLANFORD GARDENS
6 DELIGHTFUL ROOMS
OPEN HOUSE
664 Baxter Street
WEDNESDAY
MAR. 20, 2 to 4.30 p.m.**
(Or By Previous Appointment)
First time offered for sale. Exceptionally well built and like new. Full basement, drive-in garage, Oil-O-Matic heat, and many very fine features. Possession April 1. Approximately half cash asked. Full price only $13,950
Mr. Hill, 3-1183, or Res. 3-7585

UNIVERSITY
Attractive five-room stucco bungalow, all in splendid condition. Full basement, drive-in garage, packet Oil-O-Matic furnace. Well-kept garden, fruit trees, etc. and situated in nice district. $2,500 will handle and full price $10,500
Mr. Hill, 3-1183 or Res. 3-7585

FRASER BISCOE
REAL ESTATE

NOW LOCATED AT
750 PANDORA AVE.

DRIVE INTO OUR PARKING LOT JUST ONE HALF BLOCK EAST

Off DOUGLAS STREET

VICTORIA Realty Ltd.

**2 VAST BEDROOMS
UNIVERSITY AREA**
Two-year-old luxurious home. Wall-to-wall carpet. Big kitchen. Utility. Storage. $1500 will handle.
L. Thomas, 2-9145; eves., 5-1509.

$9950—3 BEDROOMS
Attractive 10-year-old bungalow. Three bedrooms, living room with oak floors, fireplace and front vestibule. Venetian blinds included. Automatic heat, cosy breakfast nook. Separate garage and driveway. No steps. On sewer. Coloured bath fixtures and tile kitchen. Try your down payment.
Jack MacKay at 2-9145; eves., 4-7269.

BARGAIN!
How else can one describe this modern 6-year-old bungalow? Over 1200 feet of living space in which are 3 large bedrooms, a utility larger than usual, and a lovely living and dining room combined. Large rumpus. Drive-in garage. Basement. Close to schools, shopping and bus. Could not be built at today's prices. $11,800
Call John Dunnick at 2-9145; eves., 9-3395.

**CLOSE IN—TRIPLEX
$1500 DOWN**
Here is excellent return on capital and a suite for the owner. If all three rented it gives $155 per month. Full basement and furnace with extra room. Close in. Don't miss this real buy.
Call Ed Roberts, eves. 3-5028, or R. O. Ney, eves. 4-5406; days, 2-9145.
1115 DOUGLAS STREET 2-9145
Opposite Eaton's

**OPEN HOUSE
2-5 P.M.
WEDNESDAY**
2605 AVEBURY OFF HAULTAIN
$2,500 down, balance $65 per month. Five attractive rooms, full basement, extra room, plumbing and garage. Full price $11,500
Including new electric range and refrigerator.
GILLESPIE, HART & CO. LTD.
611 Fort St 4-1181

GORDON HEAD
HOME AND ACREAGE
Over 2 acres, excellent garden, fruit trees, shrubs, etc., with a neat, modern bungalow, 2 bedrooms, living room with fireplace, kitchen and bath down, stairway leading to unfinished upstairs; full high basement; two-car garage. Land suitable for subdividing. Price $13,600
THE CANADA TRUST CO.
2-8111 Walter Fellner 2-6774

HOLLICK REALTY LTD.
Homes listed and sold. 2-7518. Insurance agents, 2-0732, 2-1615.

HICKS REALTY LTD.
1710 DOUGLAS ST. 2-5104
OPPOSITE HUDSON'S BAY STORE

**ARE YOU
SUFFERING FROM
HOUSE HUNTER'S
DAZE?**
(151) Here it is in Oak Bay North, this lovely 6-room stucco bungalow, only 4 years old. 3 bedrooms, rumpus room in basement. Package oil heat. N.H.A. built. Fruit trees, berry bushes. Terms can be arranged. All this for $15,750
Phone 2-5104, eves. 8-3294.

WATERFRONT
(166) This delightful, 2-year-old, 3-bedroom home is situated on approximately ½ acre in a treed, sheltered bay near Sidney. Attractive living room, panoramic view of bay; 4-piece colored plumbing; well-planned cabinet electric kitchen; full cement basement. Driveway to carport. Must be seen to be appreciated. Price, with terms $11,800
I have other choice waterfront listings. For further particulars, phone Mr. Bryan, 2-5104 any time.

**HORSE
ENTHUSIASTS**
(402-I) 6 ACRES of PARKLIKE grounds and a lovely 7-year-old, rustic-type, 2-bedroom home in the country. If you like freedom, seclusion, and beautiful treed property, by all means see this at once. Covered and open patios, rose arbors, cabin, tea house, etc. Good water supplied from 111-ft. drilled well and automatic pump. Drive-in and separate garages. Owners will give excellent terms to reliable party. Bus passes door. 30 minutes' drive from city. Price $11,750
Mr. Beswick, 2-5104 any time.

4 BEDROOMS
(399-I) Large family home in excellent condition, set amongst oak trees, in a first-class location close to schools and in a most desirable district. If you are looking for a grand family home to spend the best years of your life in, do see this now. PRICE $9950
With excellent terms.
Mr. Bowles, 2-5104 any time

**GORGE W.
$2,000 DOWN
BALANCE MONTHLY**
(185) An attractive 6-room bungalow. Large living room, dining room, 3 bedrooms, Pembroke bathroom and cabinet kitchen (wired). Basement with automatic oil hot-water heat. Excellent revenue from tourists during summer season. Almost immediate possession. Price $10,500
Mrs. Burbidge, 2-5104 any time

B.C. LAND
& Investment Agency Ltd.
OUR 94TH YEAR IN REAL ESTATE

**BLENKINSOP ROAD
SECLUSION**
A lovely 8-room home situated on parklike, tree-studded, landscaped grounds and away back from the road. Five rooms down plus sun room or den. Open stairway to 1 finished bedroom with extra bathroom and an unfinished room. Wide through hall. Fine living room, good dining room. Nice cabinet electric kitchen. Two bedrooms, bathroom. Fine oak floors in main rooms. Full basement, oil heat, package unit. Drive-in garage. New Duroid roof. Recently painted outside and decorated inside. Not an old house. Blacktop driveway. Expensive shrubs. Countrified, yet only about 2½ miles out. Price $16,500
An Exclusive Listing
For appointment to view, please phone C. R. V. Bagshawe, 4-4115; Eves. 3-1602

**SEAFRONT
MODERN HOME**
7-year-old stucco bungalow, situated on well-landscaped grounds with 140 feet of waterfront on Saanich Peninsula. Large combination living room-dining room with view windows looking over water, 2 bedrooms, cabinet kitchen and 4-piece bathroom. Full basement, extra room and oil heating. Price $16,000
Call Mr. Hope, 4-4115; eves., 3-6924

SHELBOURNE (CITY)
This 5-year-old bungalow, nearly 1,200 feet of floor space (owners being transferred) has 3 bedrooms, through hall, living room, dining room, cabinet kitchen, 4-piece bath and utility room, oil floor heater. House fully insulated. Near schools and transportation. Price (terms) $8500
Call Mr. J. Mackenzie, 4-4115; eves., 2-4341
922 Government St. 4-4115
Member Real Estate Board of Victoria

A. BERNARD
& CO. LTD.
620 Fort Street 4-9338
Member Victoria Real Estate Board

**OAK BAY
$5000 CASH**
HANDLES this brand-new 6-room, 1-floor BUNGALOW, 1250 sq. ft., TIMKEN OIL FURNACE, fully insulated, through hall plan, OAK FLOORS throughout. Charming living room, separate dining room, electric cabinet kitchen and spacious utility room, 3 nice bedrooms, 4-piece bathroom and vanity. A lovely plaster job and tastefully decorated. Duroid roof, separate garage and cement walks. NO STEPS. Close to park, beach and stores. Immediate possession. Real value at $13,500
MR. BELCHER, 4-9335, eves. 4-3594

OAK BAY
FIVE LOVELY ROOMS, through hall, charming living room, separate dining room, electric kitchen, two twin-size bedrooms and four-piece bath. Oak floors throughout, deep closets, full basement. EXPENSIVE OIL FURNACE, drive-in garage, etc. BEAUTIFUL CONDITION. Fruit trees and berries, deep lot fenced. Taxes $149. Health forces sale. Half cash at $13,950
MR. BELCHER, 4-9335, eves. 4-3594

**GORGE
FOUR ROOMS**
A good home for an elderly couple. Neat, clean stucco bungalow, no steps. Recently decorated, new linoleums. Nice level fenced lot. Landscaped. Vacant now. Immediate possession. Taxes $72.00. Price only $4750
Exclusive
Mrs. McLean 4-9335 Eves., 4-6867

STEWART CLARK & CO.
608 Broughton St. Phone 5-2481

**$9600 FULL PRICE
$2500 DOWN**
Five large rooms, through hall and bath with extra room in high ceiling basement. Range wiring and oil heat. 20x15 living room, one bedroom 13x12. Garage, lovely small garden. Taxes only $138 on boulevarded street with sidewalk, street lighting and sewer.

MODERN RANCHER
Nearly 1,500 sq. ft. of floor space well utilized to make this one of the better buys, three bedrooms, utility off electric kitchen, oak floors throughout. Over 34 ft. of living-dining area. Full basement. Forced hot-air heating. Lot 115x200. Full price $14,800
Eves. Mr. Custance, 3-7930. Mr. Massey, 4-5405.

**HIGH LOCATION
Low Price — Brand New**
A very well built 4½-room bungalow on sewer with many modern and unusual features. Attractive, secluded garden with fruit trees. Quick possession. Cash to mortgage. Full price $8900
Mr. Ford, 5-2481; eves. 4-8163

BRENTWOOD PROPERTIES
New 5-room bungalow, oil furnace. $2,500 down, balance $60 per month. Well-built 4-room, bath and utility, on 2 lots in garden, only $7950, terms. Seafront home, spacious, has everything, $25,000, cash. Working man's special, large 3-bedroom ranch type home, ¼-acre near airport, only $4950. $1000 cash. For these and others see Harold C. Cross, KE 46T Brentwood.

HOUSE PLUS COTTAGE, ¾ ACRE at View Royal, 9-1771.

57 HOUSES FOR SALE

Home and Investment
Main highway, close to town, one acre with a new ranch bungalow; living room, fireplace, 2 fine bedrooms, cabinet electric kitchen, utility room. Extra small bungalow rented to good tenant. A good auto court proposition. On terms, balance as rent.
Priced at $9000
Exclusive—Harry Saville
JOHNSTON & CO. LTD.
5-2471 or 2-0879

FOR HOMES IN COLWOOD, LANGford see Grant & Jenkins, your local agents 8-1729 Langford

3 BEDROOMS, LARGE LOT, FRUIT trees; 15 minutes to city. $7,000. 8-2582.

58 WANTED TO BUY—HOUSES

2 PRAIRIE COUPLES
Arrived in Victoria to settle, need 2 and 3-bedroom homes. This is urgent. Call Johnny James of Western Homes Ltd.
NOW
2-2137; eves. 2-6515

$25,000 CASH FOR SEAFRONT HOME
URGENT — CALL NOW
RUTH E. HUTCHESON,
4-9318, 8-3536
G. N. MONTAGUE CO., LTD.

CASH CASH CASH
FARMS, ETC.
FOR ANY HOME, large or small, old or new, any district.
For assistance phone
Roy E. Hills, 4-8054; Res. 3-6918
NORTHWESTERN SECURITIES OF VICTORIA LTD.

LIST MULTIPLE
CONSULT THE YELLOW PAGES OF YOUR TELEPHONE DIRECTORY OR PHONE 2-2225.

WILL YOU SELL FOR CASH
My client requires from 5 to 50 acres up to 25 miles preferably north from Victoria. Sailing facilities preferred. Will inspect properties considered suitable in June. All replies strictly confidential. P.S.: Would like some trees. Residence not essential. Mr. Betts, 4-9318, 3-9211. C. N. Montague Co. Ltd.

WANTED, OAK BAY—TWO CLIents waiting for homes in Oak Bay, north of the Avenue or in the Windsor Park area. Must be well placed with 2 or 3 bedrooms and oil heat. $13,600 to $18,000. Urgent. Hagar & Swayne Ltd., 4-0531. Mr. A. MacPherson, evenings 7-2081.

YOUNG COUPLE FROM TORONTO require a 4 or 5-room house with basement in any good district. Up to $9,000. Can pay good monthly payments and $1,500 down. Call J. Middleton of Western Homes Ltd., 2-2157. Evenings 3-3648.

WANTED IN VICTORIA—2 OR 3-bedroom bungalow in exchange for a four-bedroom home in Vancuver. Excellent district. Will pay balance in cash. Call R. O. Ney at 2-9145. Evenings, 4-5406. Victoria Realty Ltd.

WANTED TO BUY—HOME WITH two, three or more bedrooms. Possession April 20. Have sold our home. Will pay $1,500, $2,000, perhaps $2,500 balance monthly. Owners only. Please phone 3-7436.

WANTED — URGENTLY REQUIRE 3-bedroom homes in Esquimalt and Oak Bay. Immediate inspection. Call Ed Roberts, eves., 3-5028 or R. O. Ney, eves., 4-5406. Days 2-9145. Victoria Realty Ltd.

I NEED 2 AND 3-BEDROOM homes in Esquimalt and other districts. If you wish to sell your home in a hurry please phone me. Jack MacKay, at 2-9145; eves. 4-7269. Victoria Realty Ltd.

CASH CLIENT FOR A MODERN home with full basement and oil heating. Oak Bay, Fairfield, Hillside Quadra, or Gorge. Phone Mr. Beswick of Hicks Realty Ltd., 2-5104 anytime.

A MODERN THREE-BEDROOM home up to $15,000 for client with $5,000 cash. Esquimalt preferred. Bel Shragge, eves. 2-8802. King Realty, 2-2131.

NEEDED VALUABLE HOMES FOR our many clients now waiting to buy. Call Heisterman and Co., 3-4161, for active service. Realtors for over 90 years. Evenings 7-1555.

OAK BAY
I require 2 or 3-bedroom home. Clients have $5,000 cash. Can pay to $85 per month. Urgent. Please call Len LeDoux 4-8054, 2-9852, Northwestern Securities of Victoria Ltd.

CLEAR TITLE BUNGALOW wanted with immediate possession (not over 30 days). S. Hargrave, Realtor, Central Bldg., 4-9827 anytime.

WANTED TO BUY—SMALL THREE or 4-room house within 3-mile circle. Small down payment, $50 a month. Victoria Press, Box 1586.

ALL CASH FOR 4 OR 5-ROOM home under $7,000. Call Dickie & Co., 833 Fort, 2-4312, eves. 3-3640.

WANTED—MODERN DUPLEX IN medium-price range. Oak Bay preferred. No agents, please. 5-4779.

59 PROPERTY FOR SALE

N.H.A. APPROVED LOTS
SHERWOOD OAKS, Cadboro Bay. FROM — $2950
SHORNCLIFFE, Cedar Hill. FROM — $875
ALPINE CRESCENT, Cadboro Bay. FROM — $800
ESQUIMALT FROM — $875
¼ of all N.H.A. homes in Victoria this year are being built through Northwest Homes.
Low Down Payment
"A Better Home for Less"
NORTHWEST HOMES 5-2458
1314 QUADRA

BEAUTIFUL LAGOON—VIEW LOT situated with view overlooking harbor and Albert Head. Owner can give clear title for immediate sale. Only half block to lovely beach. Price $1,275. H. Forrest, 2-7276 or 2-6274, res. Town & Country Homes Ltd.

SEA VIEW LOT
Ten Mile Point
107' frontage. Plans for home included in generous terms. Full price $2,500. Ruth E. Hutcheson, 4-9318, 8-3536. C. N. Montague Co., Ltd.

UNFINISHED LOG HOUSE. LOVEly seaview; fruit trees, water, light, fenced. Lovell Avenue, Sidney. Bargain $1,950. P. J. Rykers, Roxborough Road, Deep Cove, Sidney, B.C.

LARGE LAKE HILL LOTS ADJOINing grade school. $600-$700. Discount for block purchase.
BRUCE COOK CONSTRUCTION
PHONE 9-3690

DOUGLAS VALLEY SUBDIVISION Douglas and Kenneth Streets—14 choice building lots stake investment Co. Ltd. 774 Fort St. 4-7146 days 4-6171 or 9-3911 evenings

PANORAMIC VIEW LOT OVERlooking straits and mountains. Terrace Avenue. $3,500. Mr. Blannin, 3-4161, Eves. 5-1195. Heisterman & Co., 1121 Blanshard St.

LOT, 69' x 188', N.H.A. APPROVED. Local improvement paid up. $2,000. Can be seen at 736 Bank St. 3-5880.

TWO LOTS, ESQUIMALT. $1,000 each, terms accepted. 4-7333.

50 SEA-VIEW LOTS $800 UP
Cordova Bay 9-1615

NORTH SAANICH PROPERTIES
Gordon Hulme Ltd. Sidney 120.

TO BUY OR SELL FARMS ACREAGE call Saanich Realty 4-1195

3980 BLENKINSOP. HALF ACRE. $750. 4-3356.

LOT FOR SALE. $450. 9-2710.

60 PROPERTY WANTED

WANTED, 2½ TO 3 ACRES WITHin 10 miles of Victoria; city water and light. Cash. E. A. MacFadyen, Northwestern Securities of Victoria, Ltd., 4-8054 or 2-8748.

GOOD BUILDING LOT, HIGH location, must be close in, cash. 4-6335.

60 PROPERTY WANTED

WE ARE DESPERATELY IN NEED OF GOOD BUILDING LOTS IN ANY DISTRICT.
MANY CASH CLIENTS WAITING.
ALL PRICE RANGES
CALL LEN WARDLE, HOME 7-3348
CHET SINDEN, HOME 3-0395
FRANK A. MARTIN AGENCIES,
OFFICE 5-1513, 5-3148

61 ACREAGE

ON SAANICH PENINSULA
1 acre, cleared — $ 500
2 acres, cleared — 2,200
¾ acre — 450
1.75 acres, view — 1,925
4 acres — 900
10 acres and house — 8,900
3 acres, cleared, close in — 4,000
Please call Mr. Huntley
KING REALTY, 2-2131

55 ACRES, MORE OR LESS, AT Prospect Lake, suitable for subdivision. Some second-growth timber. Call Bill Mathieson, evenings, 5-1841, Taylor Spittal Co., 1210 Broad Street, 4-3308.

4 OR 8 AT $750 AN ACRE, cleared. Stream, utilities. 6 miles. 9-4484.

2-BEDROOM HOME, 1½ ACRES, 12 miles. $4,000. Terms. 9-4250.

WILLIS TO SUE

Offer Rejected By Fired Editor Of Anthology

An offer to settle with fired executive editor T. K. Willis of the B.C. centennial anthology for $1,500 is "unacceptable" and plans are to sue Toronto publisher McClelland & Stewart Ltd. for at least $15,000 "within a few days," lawyer P. J. Sinnott said today.

The offer to settle out of court was made in a letter received Monday over the signature of J. G. McClelland, the lawyer said.

"My client has a valid contract," said Mr. Sinnott.

Mr. Willis, who had first refused to be dismissed, has now dropped all work on the anthology, Mr. Sinnott said.

His firing as editor was announced Saturday by the publishing house.

ORIGINATOR

Mr. Sinnott said Mr. Willis originated the idea of the anthology, expected to depict B.C. in 500 pages, and has done all the organizational work the past two years.

"The amount to be asked would only be commensurate with the pay an executive editor would receive for this type of work."

As well, damages would include a royalty of 3 per cent on all anthologies sold, as provided by contract.

He said sales were expected to total about 30,000, with 10,000 of these taken by the provincial government.

NO REASON

In no communication received was any reason given for the dismissal of Mr. Willis.

Executive secretary of the B.C. Centennial Committee, Larry McCance, said the firing "is a child of the publishers, as far as we are concerned. It's strictly a private matter."

He pointed out that Mr. Willis never had the power to either accept or reject manuscripts submitted, but merely passed them along to the editorial board.

There would be no slow-down or difficulty with publishing plans, he stated, as all manuscripts and other submissions now will go directly to editor-in-chief Dr. R. E. Watters.

TENDERS FOR CEDAR POLES

Sealed tenders will be received by the City Clerk, City Hall, Victoria, B.C., up until noon on Thursday, March 28, 1957, for the following:

100 only 40-ft. Class 2 Western red cedar poles in accordance with C.S.A. Spec. No. 015.2-1950.

Price to include delivery to the City Yard, Garbally Road, and poles will be subject to inspection at the yard before acceptance. Time required to deliver must be stated.

Tenders to be enclosed in a sealed envelope marked "Tender for Poles," and if the total amount of the tender exceeds $2,000.00, it must be accompanied by a certified deposit cheque or money order made payable to the City Treasurer.

The lowest or any tender will not necessarily be accepted.

G. F. SHARPE,
City Purchasing Agent.

City Hall,
Victoria, B.C.
March 15, 1957.

WARNING ORDER No. 4-57

ANTI-AIRCRAFT Firing Practice will be carried out from the vicinity of ALBERT HEAD, as follows:

20, 21, 22, 27, 28, 29 Mar 57— 1000 - 1200 hrs
1330 - 1530 hrs

The Danger area is described as follows:

The seaward sector of a circle of 22,000 yards radius, centred on NORTH Latitude 48 degrees 23 minutes 06 seconds, WEST Longitude 123 degrees 28 minutes 54 seconds, and limited by the radii drawn from the centre through RACE ROCKS Lighthouse at NORTH Latitude 48 degrees 17 minutes 40 seconds, WEST Longitude 123 degrees 31 minutes 15 seconds, and drawn from the centre through the TRIAL ISLAND Lighthouse at NORTH Latitude 48 degrees 23 minutes 30 seconds, WEST Longitude 123 degrees 18 minutes 00 seconds.

The Danger Altitude is:
Surface to 25,000 feet.

BY ORDER,
COMMANDER,
ESQUIMALT GARRISON.

CORPORATION OF THE DISTRICT OF SAANICH

Tenders—Sand and Gravel Supplies

Sealed tenders, properly identified as to contents, will be received by the Municipal Clerk up to

5 p.m., MONDAY, APRIL 1, 1957

for the supply of the annual requirements of sand and gravel for the Municipality of Saanich.

Tender forms and specifications may be obtained from the undersigned.

Lowest or any tender not necessarily accepted.

N. W. LIPE,
Municipal Engineer,
Corporation of the District of Saanich,
Royal Oak P.O., V.I., B.C.

Rogers Pass Route Defended by Gaglardi

Highways Minister P. A. Gaglardi emphatically denied Monday that snowslides will be a problem in Rogers Pass the route selected for the Trans-Canada Highway through the Selkirk Range.

"We are not anticipating any trouble with snow removal whatsoever," Mr. Gaglardi said. "Only one point is likely to have slides and we can get around that with a bridge."

The minister was answering criticism by CCF members who claimed the Jumbo Pass was a better route for the highway.

Mr. Gaglardi said Rogers Pass was selected on the basis of engineering reports by both his department and the federal deparmtent of public works.

Answering CCF whip Arthur Turner, Mr. Gaglardi said there had been no pressure brought to bear on his department to choose the Rogers Pass route.

A highways department engineer on a three-day reconnaissance had ruled out the Jumbo Pass because it would require a two-mile tunnel and excessively steep grades, the minister said.

$213,187 Budget For Community Chest

Community Chest board of directors increased the over-all 1957 budget by $27,178 over 1956 expenditures, Chest president R. B. Wilson has announced.

Total budget of $213,187 was approved. Most of the 20 member agencies will have more operational funds.

Total revenue is $223,140, reduced by administration and campaign expenses to $198,700.

Three new agencies will draw funds this year: Silver Threads ($7,500), SPCA ($2,000), and Muscular Dystrophy ($750).

Of the other agencies, Family and Children's Service, the largest at $60,168, receives more than $8,000 above last year's figure. Other 1957 budgets, with 1956 amounts in brackets, are:

Boy Scouts, $13,665 ($10,605); Canadian Arthritis and Rheumatism Society, $9,250 ($7,943); Canadian National Institute for the Blind, $12,420 ($10,314); Citizens' Recreation Rooms, $1,885 ($1,745); Columbia Coast Mission, $1,000 (unchanged); Community Welfare Council, $3,282 ($3,509).

Sunshine Camp, $10,713 ($10,219); John Howard Society, $7,242 ($5,848); St. John Ambulance, $7,500 ($6,800); St. Joseph's Hospital women's auxiliary, $1,055 (unchanged); St. Vincent de Paul Society, $2,665 ($2,550); Victorian Order of Nurses, $19,399 ($17,583); YMCA, $27,275 ($23,430); YWCA, $23,618 ($21,537); Christmas Bureau, $600 ($300); Canadian Welfare Council $1,200 ($1,000).

Gaglardi's Plane 'Buzzes' Legislature

Highways Minister P. A. Gaglardi's airplane flew in the legislature again Monday.

The minister took umbrage at a suggestion by Leo Nimsick (CCF-Cranbrook) that he consider the matter of liability in case of accident involving non-government personnel.

(Log-books of the highways department plane showed last year Mr. Gaglardi used in frequently on weekends between Victoria and his home at Kamloops, and that friends and relatives were sometimes aboard.)

The minister said Monday, however, that in the five years he has been in office, only two hours of the plane's time has been used on these extra-curricular flights.

His wife had been aboard only when it was necessary in connection with receptions at the opening of new bridges or roads, he said.

PICAYUNE

"Why the question is so small I haven't given it any thought," Mr. Gaglardi said in reply to Mr. Nimsick's concern about liability.

"The minister can't dodge it that way," said Arthur Turner (CCF-Vancouver East). "It (an accident) only has to occur once and you'll be in trouble."

CCF members clamied that the government could be sued for "hundreds of thousands of dollars" as the result of an accident, and suggested that passengers be required to sign waivers releasing it from liability.

TRAFFIC FINES

In Esquimalt court Monday:

Wilfred A. Dieter, Work Point Barracks, $250 and licence suspension for impaired driving resulting in collision with a pole and $550 total damage.

Brian John Stevenson, RCN, $25 for driving without licence plates.

Nicholas Koudija, 816 Lampson, $25 for operating a trailer without a licence.

George Paul Rauscher, 1230 Esquimalt, $35 for careless driving resulting in two-car collision and $600 total damage.

George W. Martin, 361 Arnold, $35 for careless driving resulting in a two-car collision and estimated $340 damage.

Maxin Dick, RCN, $50 on two charges of driving without a driver's licence, $10 for failing to give name and address on request, $15 for being in possession of a driver's licence belonging to another person, $2.50 for overtime parking, $50 for consuming liquor in his car.

Charles Kelpin, 19, 340 Bay, $15 for speeding over 30 miles an hour.

James Murdock, 2540 Wesley, $15 for speeding over 30 miles an hour.

In city police court Monday:

Jaswant S. Dodd, Langford, $250 for impaired driving; remanded to March 25 for consideration of probation report on the matter of licence suspension.

Roland James Lancaster, Camp Gordon Head, $25 for violation of driver's licence restriction and $5 for driving the wrong way on a one-way street.

Clarence D. Thompson, 1255 Glyn, $10 for crossing a double white centre line.

William George Scott, Sidney, $10 for crossing a double centre line.

Robert Leonard Starkey, 3145 Orillia, $10 for driving the wrong way on a one-way street.

HISTORIC CITY

Frankfurt in West Germany is mentioned as a town in records as early as AD. 793.

BOWERY PHILOSOPHY—Ray Salyer, 42, one of three Bowery alcoholics who were central figures in a documentary movie "On the Bowery," has turned down a $40,000 movie contract. A jug of wine, a can of soup and his own intropections are paradise enough for him, says Salyer. "I don't want the $40,000," he said. "I don't want to come back. I just want the Bowery and to be left alone." The other two figures in the documentary have since died of drink. (AP Wirephoto).

Formal Education Thwarting Trade Training for Indians

A provincial education department official suggested before a legislature committee Monday that the formal education program for B.C. native Indians may be "scaring" them away from vocational training courses.

Jack White, director of vocational training, said formal education is "not too meaningful" for Indians.

Increased effort should be made to integrate them into the regular schools of the province.

NOT PEOPLE APART

"They should not be considered a people apart," Mr. White told the legislature labor committee.

Indian youths should be admitted to vocational training schools without grade 10 education if they are found to have the right attitude and abilities, he said.

The department is not satisfied with the number of Indian youths and girls applying for vocational courses, Mr. White said. Indian agents should make a greater attempt to make them aware of the courses and financial help available to them.

League-Trailers In Series Lead

Courtenay Glaciers dropped the first game of a best-of-three final for the Suburban Hockey League championship to hind-running Nanaimo-Ladysmith Combines, 5-4, Sunday night at Nanaimo.

Combines, last place finishers in the four-team loop, came from behind four times before Stu Johnson notched the winner at 3.57 of the overtime period while his team was playing a man short.

He beat Glacier goalie, Roy Frazier after stick handling the puck through the Courtenay defence.

Denny Plansky scored twice for Combines while Mel Gordeau got a goal and an assist and Earl Robinson gained two assists.

Teams meet in the second game of the series Sunday in Nanaimo Civic Arena.

Provincial Jurisdiction Urged for Indian Affairs

Social Credit MLA Cyril Shelford said Monday night Indian affairs should be under provincial, not federal, jurisdiction.

"They're too far away in Ottawa," the outspoken Omineca member told the legislature. "They don't give a hang. And besides, they know the Indian doesn't have a vote."

Mr. Shelford was angered by reports of extreme poverty among the Sekani band of the Rocky Mountain Trench area and said similar conditions could be found in other areas of the province.

"There are lots of things wrong," he said, "and it's time we stood up and faced them."

SPEND MORE

He urged both the federal and provincial governments to spend more money on the welfare of B.C. Indians.

Mr. Shelford criticized the federal government for giving a $3 daily allowance to Hungarian immigrants, while granting Indians only $13 a month.

"We can't be very proud of ourselves," the member said.

Mr. Shelford urged that Indians be given the vote and equal liquor rights.

There would be less drunkenness among Indians if they were allowed to consume liquor in their own homes, he said.

Exhibition Baseball

Philadelphia (N) — 000 000 000—0 3 3
New York (A) — 100 200 02x—5 9 1
Bunker, Cardwell (5), Qualters (8) and Lonnett, Harris (8); Ford, Ditmar (6) and Howard, Chitt (8).

St. Louis (N) — 010 010 100—3 6 1
Milwaukee (N) — 000 000 340—7 11 1
Schmidt, R. G. Smith (4), Lovenguth (7) and Landrith, G. Green (7); Willey, McMahon (6), Murff (8) and Rice, Roselli (6), Roarke (8). Homers: Musial (St. Louis), Pafko (Milwaukee).

Cincinnati (N) — 110 000 030 2—7 12 1
Boston (A) — 220 100 000 1—6 10 0
Nuxhall, Hacker (5), Amor (10), Sanchez (10) and Burgess; Sisler, Delock (4), Hurd (8), Thomas (9) and White, Sullivan (6).

Pittsburgh (N) — 100 001 010 0—3 7 1
Kansas City (A) — 000 100 020 1—4 10 2
Kuzava, Waters (5), Witt (8), Purkey (10) and Foiles; Morgan, Blake (6), Duren (10) and Thompson, Shantz (6). Smith (9). Winning pitcher, Duren. Losing pitcher, Purkey. Homers: Long (Philadelphia), Virdon (Philadelphia).

Detroit (A) — 000 100 000—1 7 4
Brooklyn (N) — 430 000 01x—8 6 1
Lee, Gromek (3, Wojey (7) and House; Newcombe, Maglie (3), Podres (7) and Roseboro, Napoli (5).

TOBACCO OUTPUT

World tobacco production for 1956 is estimated at a record of 8,428,000,000 pounds.

GRIPPY COLDS?
GET FAST RELIEF BY TAKING
BUCKLEY'S CINNAMATED COLD CAPSULES
Sneezing, shivering ache-all-over misery will give way to relief within minutes of taking Buckley's Cold Capsules. Four cold-fighting ingredients in each easy-to-take capsule! Fast relief or double your money back. Pocket size 35¢. Family size 79¢. Sold everywhere.

DANGER TO WAY OF LIFE

Steel Executive Hits At Current Taxation

TORONTO (CP)—Current levels of taxation constitute "a very great danger" to continuance of the Canadian way of life, Stuart Armour, economic adviser to the president of the Steel Company of Canada, said Monday night in an address to the Toronto Board of Trade Club.

There is, said Mr. Armour, "far too much weakness, lethargy and ignorance with respect to taxation, even on the part of businessmen and other members of society who should know better.

"Every time we ask the state to do something for us which we can and should do ourselves—or ask the state for something which we can do without—we are inevitably surrendering to the state a little more of our hard-bought personal freedom. We are also making inevitable a higher level of taxes.

"What we badly need in Canada is agitation against taxes as violent as that which now is causing United States politicians to stop, look and listen . . .

"Marx and Engels, the parents of communism, called for the elimination of capitalism which they said could be effected by means of high taxation alone. Are we in Canada out to prove them right?"

Winnipeg Man Heads Glass Firm

H. R. Hawkins, formerly of Winnipeg, has been appointed manager of Canadian Pittsburgh Industries Ltd., 977 Fort, succeeding J. A. Finlayson, who has been moved to Vancouver.

Mr. Hawkins was with the company 10 years in Winnipeg before transfer here March 1.

Canadian Pittsburgh manufactures and distributes glass and paint throughout the country.

Glorious 12th Grand National Odds Favorite

LONDON (AP)—The three top favorites for the 11th running of the Grand National steeplechase held their positions and odds Monday night in a callover of prices at the Victoria club.

Glorious Twelfth was the steady 100-9 favorite for the March 29 running of the world's toughest horse race.

Much Obliged and Sundew held firm at 100-8 and were joined by Hart Royal who shortened slightly from 100-7.

E.S.B., the 1956 winner, was bracketed with Goosander at 100-6.

Other odds were: Kay Royal and Tutto 18-1, Sydney Jones 20-1, Gentle Moya 22-1, Felias and Rendez Vous 3rd 28-1, Armorial 3rd, Royal Tan, Red Menace, Rondina, Sandy Jane 2nd, Wyndburgh and Sam Brownthorne, all 33-1; Carye's Cottage and Athenian 40-1, Eagle Lodge 50-1.

TOMORROW'S AUCTIONS
AT 733 JOHNSON ST.
10 A.M.
Single-Wheel Folding-Out Camping Trailer
Doors, Paint, Sinks, Bathtubs, Extension Ladders, older Appliances, Furniture, Lino, Trikes and Bikes.
On View 8.30 a.m. onwards
1 P.M. — CAR AUCTION
Olympic Garage, Next Door
6,000 Miles Only—1956 Ford Sedan
1954 Buick Roadmaster Hardtop Coupe
1954 Zephyr Four-Door Sedan
1953 Consul Four-Door Sedan
1953 Chev. De Luxe Four-Door
1947 Chev. Sedan Delivery
1.30 P.M.
Three 6-Ft. Light Oak Counter Cupboards
1955 15-Ft. Plywood Boat and Motor
2 Expensive Almost New Electric and Gas Hot Water Tanks
Almost New Chesterfield 2 and 3-Piece Suites
8-Piece Oak Dining Room Suite
9-Piece Kitchen Suite; Dinette Suites
Almost New 5-Piece Bedroom Suites and others
Rugs, Occasional Pieces, Floor and Table Lamps
Glass, China, Small Appliances, etc.
Fridges, Washers, Gladiron, Power Mower and others
"Teco" Table Saw, Motor, Fret Saw and Bench
7.30 P.M.
4 UPRIGHT PIANOS
Cabinet Grand by Gerhard Heintzman in Oak
Upright Grand by Camp & Co. in Mahogany
Cottage Piano by Goodwin in Mahogany
Cabinet Grand by Dominion in Ebonized Case
A.M.C. and Viking Fridges with Cross-Top Freezers
Modern Almost New Sectional Chesterfields, one in Maple
Nylon Covered 2-Piece Converto Suite and others
Mahogany and Blonde Bedroom Suites
McClary, G-E and Beaver Electric Ranges
Almost New "Teco" Table Saw and Motor
Occasional Pieces, China, Glass
For full details see Sunday Colonist and Monday Times
On View Tues. till 5.30 p.m., Wed. 8.30 a.m. to Sale Time
Free Customer Parking. Wed Afternoon and Evening
Maynard & Sons
Auctioneers, Appraisers and Liquidators Since 1902
733 Johnson, Phone 4-5921 1233 Georgia, Vancouver

White Empress TO Europe
The perfect prelude to England in the Spring—an unforgettable voyage aboard a renowned White Empress. You enjoy every shipboard luxury in spacious public rooms, enclosed promenade decks, airy staterooms . . . topped by world-famous Canadian Pacific service. Book now—First Class from $260; Tourist from $177.
SAILING TO LIVERPOOL FROM SAINT JOHN, N.B.
Apr. 6 †Empress of France
†Thrift Season Fares
SAILINGS TO LIVERPOOL FROM MONTREAL
Apr. 16 Empress of Britain
Apr. 23 *Empress of Scotland
Apr. 26 Empress of France
Apr. 30 Empress of England
May 7 Empress of Britain
May 14 *Empress of Scotland
May 17 Empress of France
May 21 Empress of England
May 28 Empress of Britain
*calls at Greenock
SPECIAL SAILING FROM NEW YORK TO LIVERPOOL
Mar. 30 Empress of Scotland
Assistance with passports and full information from your local agent, any Canadian Pacific office or
E. HOSPES
Steamship General Passenger Agent,
Canadian Pacific Station, Vancouver 2
Canadian Pacific

Quick relief from ECZEMA and RASHES
If the awful itching and irritation of Eczema and other Skin Rashes are making life miserable, get swift, soothing relief with Dr. Chase's Ointment. Medicated, antiseptic—a safe home treatment for 50 years.
SOOTHING HEALING DR. CHASE'S Antiseptic OINTMENT
55-12

CASH AND CARRY
AUCTION
PAINT STOCK

WILF LUND
Having received instructions from the owners, we will sell the stock of
HARTE-ANDREWS PAINTS LTD.
ON THE PREMISES
711 VIEW STREET
COMMENCING
THURSDAY---10 A.M.
CONTINUING FRIDAY IF NECESSARY
Fixtures Include:
Expensive Conveyor (cost $687.00); Paint Shaking Machine; "National" Cash Register; Two 8' Show Cases; "J. & J. Taylor" Comb. Safe (41"x34"x29"); Counters, Desks, Chrome Chairs, etc.
Stock Includes:
Quality Inside and Outside Paint, Cement Paint, Shellac, Floor Varnish, Linseed Oil, Shingle Stain; Master Painters' Outside White; Log Marking Paint; "Fibregum" Shingle Varnish; Turpentine; Linseed Oil; "Westex" Texture Paint; "Muresco" Wall Paper; Roller Coaters; quantity of Sandpaper; Paint Brushes in various sizes; Miscellaneous Painting Equipment.
On View Tomorrow, 9 a.m. to 5.30 p.m.
Courtesy and Service
LUNDS
AUCTIONEERS & APPRAISERS
926 FORT ST.
PHONE 5-5422

Announce New Way To Shrink Painful Piles
Science Finds Healing Substance That Does Both—Relieves Pain—Shrinks Hemorrhoids
Toronto, Ont. (Special) — For the first time science has found a new healing substance with the astonishing ability to shrink hemorrhoids and to relieve pain. Thousands have been relieved—without resort to surgery.
In one hemorrhoid case after another, "very striking improvement" was reported and verified by doctors' observations.
Pain was relieved promptly. And, while gently relieving pain, actual reduction or retraction (shrinking) took place.
And most amazing of all—this improvement was maintained in cases where doctors' observations were continued over a period of many months!
In fact, results were so thorough that sufferers were able to make such astonishing statements as "Piles have ceased to be a problem!" And among these sufferers were a very wide variety of hemorrhoid conditions, some of 10 to 20 years' standing.
All this, without the use of narcotics, anesthetics or astringents of any kind. The secret is a new healing substance (Bio-Dyne*)—the discovery of a famous scientific institute. Already, Bio-Dyne is in wide use for healing injured tissue on all parts of the body.
This new healing substance is offered in suppository or ointment form called Preparation H*. Ask for individually sealed convenient Preparation H suppositories or Preparation H ointment with special applicator. Preparation H is sold at all drug stores. Satisfaction guaranteed or money refunded.
*Trade Mark Reg.

A GOOD "FIT" is necessary in Life Insurance too, because you want the best value for your premium dollars.
Call the Man from Manufacturers for expert advice.
25-57
THE MANUFACTURERS LIFE
INSURANCE COMPANY

Have a GOOD RUM for your money

LEMON HART RUM
DEMERARA
This advertisement is not published or displayed by the Liquor Control Board or by the Government of British Columbia.

THE CHAMP!
IN THE
GREATER VICTORIA AREA

A Message to Advertisers:

DID YOU KNOW?

THAT 81.7% ★ of the homes in Greater Victoria (from Sooke to Sidney inclusive) SUBSCRIBE TO A SINGLE VICTORIA DAILY NEWSPAPER.

THAT 10.7% ★ of the homes in Greater Victoria subscribe to BOTH VICTORIA DAILY NEWSPAPERS.

THAT 1.3% ★ of the homes NOT subscribing to either paper buy one or the other on a regular basis from a dealer or newsboy.

THAT 3.4% ★ of the homes buy a second Victoria paper on a regular basis from a dealer or newsboy.

* FIGURES FROM AN INDEPENDENT SURVEY CONDUCTED BY STUDENTS OF VICTORIA COLLEGE

THIS MEANS:

THAT 93.7% ★ of the homes in Greater Victoria will receive your advertising message published in both Victoria's Daily Newspapers

THAT 14.1% ★ of the homes in Greater Victoria will receive your advertising message TWICE—giving double sales impact

---

Successful Business Firms Place Their Advertising Where They Get

UNRIVALLED COVERAGE IN THIS AREA!

VICTORIA'S DAILY NEWSPAPERS

Weather: Showers Tonight, Clearing
Details on Page 5

Victoria Daily Times

The Home Paper
TELEPHONE 2-3131
Circulation (to 8 p.m.) 2-3131
Classified (to 8 p.m.) 2-3131
NIGHT
Night Editor (to 11 p.m.) 2-3135

VOL. 124, No. 66 — VICTORIA, B.C., TUESDAY, MARCH 19, 1957—22 PAGES — PRICE: 10 CENTS SATURDAY, 14 CENTS

Union Paid for Racing Rackets Probe Charges

Brewster Promises To Check Records

WASHINGTON (AP)—James R. Hoffa, Teamster Union bigwig, and Hyman I. Fischbach, a lawyer, were indicted today on charges of conspiring to plant a spy within the Senate committee investigating labor union racketeering.

WASHINGTON (AP)—The Senate rackets investigating committee today received documentary evidence it said showed teamsters union funds were used to pay expenses of Frank Brewster's race horse jockey, trainer, horse vans and a union organizer who exercised Brewster's horses.

Brewster, west coast teamsters' boss, neither confirmed nor denied the payments. He said he couldn't recall such payments from union funds but promised "I will check into them."

Robert Kennedy, the committee's chief counsel, showed Brewster a series of cheques, hotel vouchers and union records.

CAN'T RECALL

Frank W. Brewster, west coast Teamsters' boss, today told a U.S. Senate committee probing union racketeering, that he "can't remember" whether the son of his race horse trainer travelled by air at the union's expense or whether his jockey's expenses were paid out of such funds. Probe now is in fourth week. (AP wirephoto.)

Union Paid for Lodgings

Kennedy said that among other things they disclosed union funds were spent for lodgings for Brewster's jockey, Richard Cavallero; his trainer, Mel Eisen, and a union organizer named Terry McNulty.

This came from records of a motel Kennedy said was two miles from Tanforan race track and four miles from Bay Meadows track.

Brewster said while McNulty was paid as a union organizer, he wasn't working on union time when he exercised Brewster's horses during dawn hours.

Kennedy asked why the union paid for McNulty's expenses while staying at a motel so close to the tracks.

"Well, it was close to a big highway, where he could check up on trucks, see if they were organized," Brewster said, adding: "It's a natural place for an organizer to stay in rather than in the heart of a city."

Some of the union people, Brewster added, had to check about labor conditions of gate men, parking lot employees and others around the tracks.

TWO AIR TRIPS

Among other documents Kennedy produced were two he said indicated that Bobby Eisen, identified by Brewster as the son of his former horse trainer, made two air trips, one costing $46.09 and the other $55.22, at union expense.

Brewster's comment was "I can't remember." He has more or less conceded that he has got his personal funds and teamsters' funds mixed up.

Chairman John McClellan (Dem., Ark.) told Brewster the inquiry had been handicapped by the destruction of union records he had sought to subpoena, making it necessary to go to bank records and other sources for information.

"It raises some very strong suspicions as to what the records would show if we had them," McClellan said. "Would you agree to that?"

"It isn't good," Brewster replied.

The testimony marked the start of the fourth week and 13th day of public hearings by the committee.

In advance of the session, Kennedy told reporters the questioning of Brewster might have a "vital" bearing on a later inquiry involving Dave Beck, president of the International Brotherhood of Teamsters.

Beck said in a television interview Sunday that he had borrowed $300,000 to $400,000 of union funds some years ago without interest, and paid back "every cent" of it.

Kennedy said he plans to check income tax returns of both Beck and Brewster.

ONTARIO TO PROSECUTE SUNDAY NEWSPAPERS

TORONTO (CP) — Attorney-General Kelso Roberts of Ontario announced today he is launching a prosecution against the Toronto Telegram under the Lord's Day Act for publication of a Sunday newspaper last Sunday.

Mr. Roberts also told the Ontario Legislature he is consenting to prosecutions against Toronto's two other daily newspapers—the morning Globe and Mail and the evening Star—as well as the CBC and radio station CKEY.

UNEF Can Stay In Gaza---Egypt

Ben-Gurion Warns Israel Will Fight If Denied Gulf of Aqaba Shipping

(UP and AP Dispatches)

Egypt has assured the United States that it has no present plans to send troops into the Gaza Strip, along whose borders Israeli sources reported new minor violence today.

Cairo dispatches also reported that Egypt has assured the United Nations it has no intention of pushing the UN Emergency Force out of the disputed strip.

At the same time, Cairo has outlined its views on future Egyptian operation of the Suez Canal, now open to ships up to 1,000 tons, in a memorandum handed to representatives of the United States, the Soviet Union, India and the UN.

The three moves eased the tension in the Mid-East, where officials feared the minor Gaza border incidents might mushroom into major trouble.

In New York today Premier David Ben-Gurion was quoted in an interview as saying that if President Nasser denies Israel passage into the Gulf of Aqaba his country will go to war. Newsweek magazine's Tel Aviv correspondent quoted Ben-Gurion as saying: "If Nasser tries to block the Gulf of Aqaba, we will meet him not at the peace table, but elsewhere with our armies."

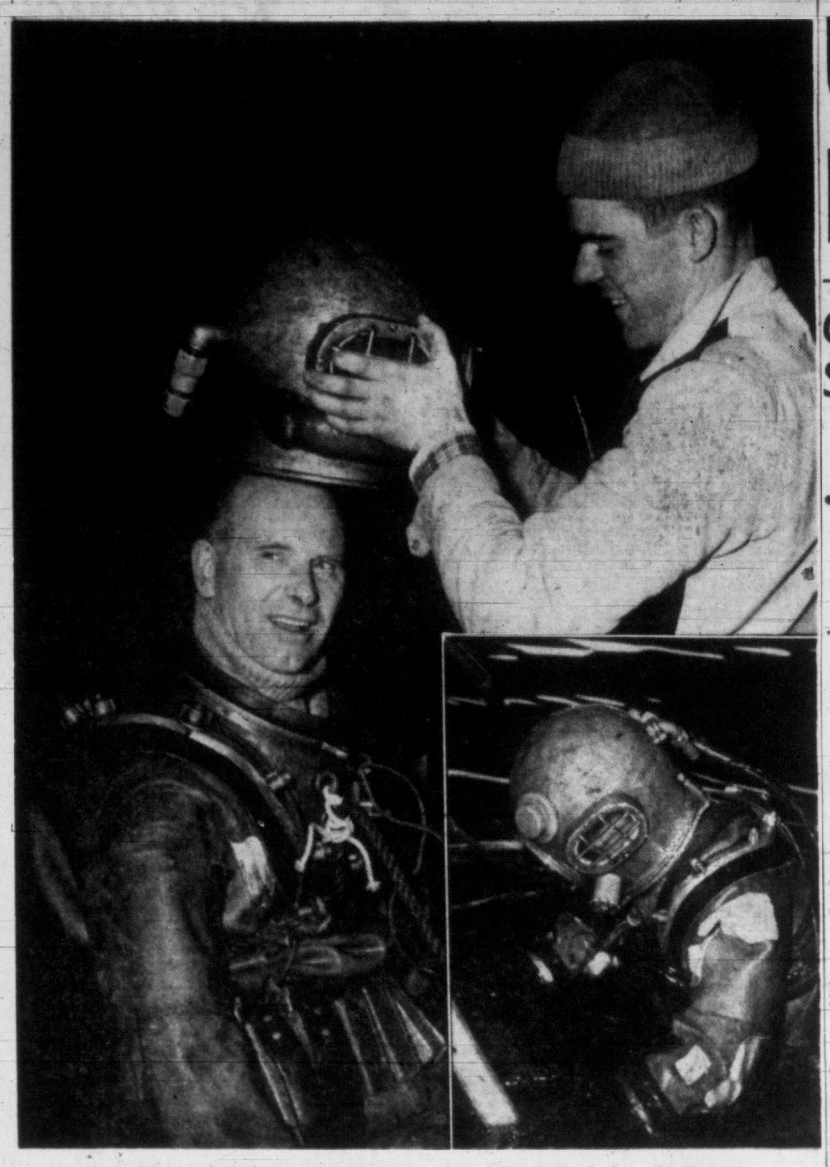

CITY ENGINEER TAKES A DIVE

Victoria city engineer James Garnett waded around Johnson Street Bridge piers this morning under 18 feet of water. He wants to be assured the piers are not eroded before re-routing Point Ellice Bridge traffic over it. Dressing with Mr. Garnett is Peter Moyer. Inset photo shows engineer entering water. Point Ellice span closes June 17 for reconstruction.

2 RCN Ships Limp Into Halifax; Collided While Seeking Lost Plane

HALIFAX (BUP) — Two Royal Canadian Navy ships limped into Halifax harbor today after colliding while searching for a missing Avenger aircraft.

The 1,300-ton coastal escort vessel Portage was the first to make port, arriving shortly after noon under her own steam. The 2,360-ton frigate Lauzon followed 30 minutes later under tow from the tug St. John.

The collision took place early today about 50 miles southeast of Halifax. The ships were two of seven called out Monday night to help in the search.

Reports from the scene indicated that the Portage, the smaller of the two ships, rammed the Lauzon in the side. No one was seriously injured in the collision though an able seaman on the Lauzon suffered a bruised hand. Weather conditions at the time were favorable, with visibility good, the wind light and the sea calm.

A preliminary inspection of both ships was carried out this afternoon at HMCS dockyard in Halifax. A naval spokesman said the Portage received severe damage to her stem while her forepeak was broken open and several compartments flooded. The Lauzon was holed on her starboard side about one-third of the way from her stern with a number of compartments aft flooded.

The skipper of the Lauzon is Lieut.-Cmdr. James C. Carter of Montreal and the commander of the Portage is Lieut.-Cmdr. Kenneth R. Crombie of West Vancouver.

WIRE BRIEFS

Killed by Avalanche

BANFF, Alta. (CP) — The first avalanche tragedy in Alberta this year killed Roald Nygaard, 26-year-old construction worker from Norway whose body was brought into this Rocky Mountain resort Monday night.

CNR Train Derailed

PEMBROKE, Ont. (CP)—A split rail early today derailed 10 cars of the westbound Canadian National Railways Continental east of Brent, Ont. No one was killed or injured in the accident.

Aussie Air Crash

CANBERRA (AP)—A Royal Australian Air Force Dakota crashed in flames after skimming married quarters at Duntroon Royal Military College today. Four airmen aboard were killed.

Blast at Tacoma

TACOMA, Wash. (AP)—A terrific explosion at the Columbia Powder Co. shook a large area southeast of here this afternoon. A spokesman at the plant office said there were certain to be some casualties.

START THIS TODAY

The LESTER PATRICK Story

(After more than half a century connected with ice hockey, both in Canada and the U.S., Victoria's Lester Patrick has decided to make a permanent retirement from the game. In a 10-part series, Archie Wills, former sports editor and former managing editor of the Times, tells the human story of Lester through the days of his greatest fame until the present. This is the third installment.

By ARCHIE WILLS

(Copyright, 1957, By The Victoria Daily Times)

SECRET AMBITION

Lester got his first taste of real hockey competition when he was 18 and Canada and himself had embarked on a new century, the 20th, which was to be, according to some prognosticators, Canada's Century. It also turned out to be a very eventful one for young Patrick.

The Montreal Juniors had won their league title and had qualified to meet the Ottawa champions for national laurels.

They were to meet in Ottawa and the home team had been established 3-to-1 favorites.

Archie Wills

Lester had settled into his favorite position, rover, which was the key spot in seven-man hockey. The rover was both a defence man and a forward and was a playmaker. Even at this early age, when Lester was still a tall, skinny kid, he was a good skater, an excellent stickhandler and could lay a pass on his forwards' sticks without either having to take a second look. Never packing a board-rattling shot, Lester was the master of the feint and once inside the defence, he was deadly.

"I never wasted a shot; it was always dead on," says Lester, when he thinks how many shots are wasted these days.

Lester celebrated his 19th birthday by playing intermediate with the Westmount Hockey Club of Montreal.

It was at this time that he let his father in on the secret which he had nursed for several years.

He was making good progress both in hockey and in business, having been promoted to manager of one of his father's five wood and coal offices.

But, he still wanted to be something else.

A cowboy!

When Father Patrick was advised of the secret, he inwardly revelled in his son's ambition and said:

Continued on Page 2

Pt. Ellice Span Closes June 17 For 3 Months

Point Ellice Bridge will be closed June 17 when demolition work starts to make way for a new $500,000 span.

The closure will be for at least three months during which time traffic will be diverted over Johnson Street Bridge.

City engineer James Garnett today made a first-hand underwater inspection of the piers under Johnson Street Bridge to make sure it will be strong enough to bear the extra traffic.

Mr. Garnett, who descended to a depth of 18 feet to examine the Johnson Street Bridge piers said he discovered a few small cavities but nothing serious had come to his attention.

He will dive again to examine the piers more fully. He said he did not know whether repairs would be made to the few erosions noted.

REPAIRS CHEAP

While the damage below waterline is not considered serious, repairs could be effected cheaply while the underwater cement specialist firm of Intrusion Prepakt Ltd. is working here.

Steel for the bridge is being prefabricated at present by Dominion Bridge Ltd. in Vancouver, the firm holding the construction contract. Latest estimate of cost for the span is $560,089, reduced by about $170,000 in federal grants and CNR assistance.

First work on the new Point Ellice span will be construction of two small piers on the west end of the existing span.

One-Way Street Opponents Start Special Survey

(See also Page 2)

A group of Douglas Street merchants will make an independent door-to-door survey today to determine whether property owners on the city's main street oppose or support the Faustman one-way street plan.

The action means city council Wednesday will be faced with two surveys, the other undertaken by public works officials for works chairman Ald. M. H. Mooney.

The new survey will be conducted on Douglas Street only while Ald. Mooney's survey will take in Government Street property-owners.

Question being asked by the merchants is: "Do you favor at this time the making of any part of Douglas Street a one-way street for north-bound traffic, anywhere south of the round-about?"

Firms sponsoring the survey are Eddy's Ltd., Hudson's Bay Company, Victoria City Motels Ltd., Paul's Drive-In, Angus Marine and Stewart-Warner. All oppose the one-way plan.

Dr. Adams Jaunty as Defence Hammers at Key Crown Witness

LONDON (Reuters)—A key Crown witness in the murder trial of Dr. John Bodkin Adams swayed and nearly fainted today under 2½ hours of relentless cross-examination.

Helen Stronach was one of the four nurses employed by wealthy widow, Mrs. Edith Alice Morrell, whom Adams is accused of murdering. She testified in the second day of the trial at Old Bailey, London's central criminal court.

Defence counsel Geoffrey Lawrence went through the nurses' records of the case entry by entry. Twice he accused Miss Stronach's memory of "playing tricks" and persuaded her to change some of her testimony.

Lawrence questioned her entry on Nov. 2, 1950—11 days before the elderly widow's death—saying Mrs. Morrell was "semi-conscious and rambling." He made Miss Stronach read from her own notes what the widow had eaten for lunch that day.

There was a stir in the court as she read out: "Partridge, celery, pudding and brandy and soda."

"Having looked at these notes, it is quite clear it was wrong to say she was semi-conscious and rambling," Lawrence said.

Miss Stronach replied: "Apparently so."

The defence also gained her admission that there was not a single entry showing she gave any morphine to the patient. He challenged as "quite inaccurate" the statement that Mrs. Morrell was "doped and half asleep" when the 58-year-old doctor paid night visits.

The 58-year-old Adams beamed with apparent confidence during the testimony. He seemed at times almost in a jaunty mood and broke into faint smiles as the defence hammered at the witness.

TCA Grounds Viscount Planes

MONTREAL (BUP) — Trans-Canada Airlines today grounded most of its Viscount turbo-prop airplanes for the second time in order to replace the bolts in the flap mechanism, president Gordon McGregor disclosed.

The move followed "further consultations" with the manufacturers, Vickers - Armstrong Ltd., who suggested the complete change as an "ultra-ultra safety measure."

The change was the result of the pioneer model's first fatal crash in England last Thursday, in which 22 persons were killed.

PRAYER FOR TODAY

Thou, my Lord, silent before Thy traducers like a sheep that is dumb before its shearer, I would learn of Thee. Let my honest and open life still the wagging tongue. Help me extract from every knock a boost and to rejoice in my critics as the unpaid guardians of my soul; in Christ's name. Amen.

PM to Discuss Queen's Visit

OTTAWA (CP)—Prime Minister St. Laurent said today he will discuss with Prime Minister Macmillan of Britain at their Bermuda meeting prospects of a visit by the Queen to Canada.

He gave this information in the Commons as he outlined subjects which he and Mr. Macmillan plan to talk over at their conference March 25 and 26.

Police Rule Out Foul Play Theory

CORNWALL, Ont. (CP)—Detective Inspector James Blackadder says there is no suspicion of foul play in the death of Reeve William A. MacEwen of nearby Maxville, Ont., whose body was found in his car in the Cornwall canal Monday night.

Mr. MacEwen disappeared Jan. 23 and there was a theory he had been kidnapped or slain.

GREGORY DEMANDS DISMISSAL OF BOARD

Binding Specialists' Rulings Asked on Compensation Appeals

George Gregory (Liberal, Victoria) introduced a bill to amend the Workmen's Compensation Act in the legislature Monday night.

The bill, tabled without notice, would amend a section of the act dealing with appeals and would force the board to follow recommendations of specialists called in on appeals.

He stated that in several appeal cases recently the specialist's opinion had been disregarded and the original board ruling upheld.

Earlier, he demanded replacement of the entire Workmen's Compensation Board, stating:

"This board has had its chance . . . we need a new one."

He referred particularly to the board's handling of the case of Jack Zucco, 45-year-old B.C.

Continued on Page 2

There's one bindin' rulin' about workmen's compensation I'd like Mr. Gregory t' git rid of. It's the one says y' have to work before gettin' compensated.

* * *

Don't know as I approve o' our city officials bein' in low dives.

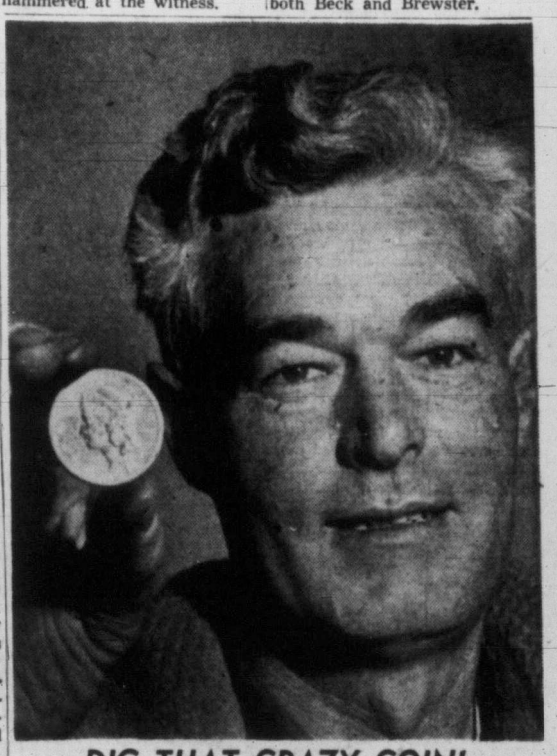

DIG THAT CRAZY COIN!

United States "double eagle"—a $20 gold piece stamped in 1858—was unexpected bonus for bulldozer contractor William H. Williams on Esquimalt Road job. Coin was turned up by tractor blade. Mr. Williams said one catalogue consulted estimated value of coin at $300. It was found at depth of three feet. (Times Photo.)

Index to Inside Pages

	Page
City Merchants Hire Traffic Expert	2
Pastor Kills Thug Who Shot Officer	3
Sekani Indians Never Were Much, Says Judge	5
Magazine Tax Faces Court Test	15

Ask The Times	11	Etiquette	12	Roberts	11
Boyd	8	Finance	6	Sports	8 and 9
Bridge	16	Home Garden	5	Stott	5
Classified	16	Hutchison	4	TV With Lee	17
Comics	14	Island Digest	7	Why Grow Old	12
Dr. Alvarez	5	Penny Saver	12	Women	12 and 13
Entertainment	15	Radio	18	Your Horoscope	19

NORMAN CRIBBENS

IN THE LEGISLATURE

Educated Cows Moo-ooted!

Rev. P. A. Gaglardi, British Columbia's perky highways minister, has no intention of being saddled with the responsibility for horses and cattle wandering over his highways.

He made this clear Monday when Leo Nimsick (CCF-Cranbrook) suggested Mr. Gaglardi's department should "do something" about horses and cattle roaming at will and causing danger to traffic.

Mr. Gaglardi looked righteously indignant as he rose to his feet.

'Surely," he said, with a half-imploring look around the House, "this department has enough trouble building highways and mending potholes without running after stray animals."

Then, his face lighting up with inspiration, he added:

"Why not turn them over to the education department"

Mr. Speaker Irwin Mixes His Governors

Speaker Tom Irwin dropped a brick at Monday's night sitting when he said:

"I have the honor to present a message from His Honor the Lieutenant-Governor F. M. Wallace . . ."

"Who is Mr. Wallace?" asked Robert Strachan, chief of the CCF clan.

Mr. Speaker hastily amended his statement. He had juggled the names and initials of the present governor, Hon. F. M. Ross, and the former governor, Hon. Clarence Wallace.

The 14 uniformed page boys who run messages in the legislature were entertained to lunch in the parliamentary restaurant Monday by the Speaker.

All are pupils at St. Louis College, Victoria, which allowed the boys to take this work after Greater Victoria school board refused to release boys from public schools, as was done prior to 1954.

Rev. Brother G. P. Lyons retains control of the boys while they are working in the legislature and Mr. Irwin says this system works well.

"The boys we have now do the job better than those we had before. They are smart, efficient and well-behaved. Mr. Lyons watches them so closely that two were actually suspended earlier in the session because they did not live up to the standard."

The boys were given souvenir menu cards of the luncheon (at which they ate steak) and later they collected autographs from members of the House.

"It was a swell lunch," one of them said.

Two immigrants from Britain, here just four days, were in the public gallery following the proceedings with close interest.

"We want to learn all we can about British Columbia and we thought we should start with the government," said breezy, good-looking Herbert Ford, who with his young wife, Mary, flew to Victoria from Kendal, Westmorland, last week.

Merchants Hire Traffic Expert To Study New 1-Way Street Plan

City council will continue debate on redevelopment of the Fountain Circle when it meets Wednesday.

Results of a survey of property holders on Douglas and Government on the one-way street question will be considered.

Ald. M. H. Mooney told council Monday that so far 85 per cent of those queried are in favor of the one-way street plan submitted by traffic expert J. D. Faustman.

Ald. Geoffrey Edgelow, speaking for Douglas Street merchants opposing one-way streets, says no decision should be reached until a further report is obtained from Mr. Faustman.

Mayor Scurrah told council he had been informed the Hudson's Bay Company has hired the California engineer to bring in an alternative to the one-way plan.

ONE OF SIX

(Actually, HBC officials explained today, the firm is only one of a committee of six merchants affected who have arranged the survey.)

Mayor Scurrah said HBC plans to erect a two-storey parking garage on the site of the frozen food plant now east of the store parking lot.

"It will not go in if the one-way streets go in," the mayor said.

After a lengthy traffic study, engineer Faustman recommended lats year that the Hillside-Douglas-Gorge-Government intersection be rebuilt with two traffic islands. Traffic flow would be north on Douglas from Herald to Hillside and south on Government over the same distance.

Mayor Scurrah started argument Monday by asking the whole matter be tabled until the HBC alternative plan study was completed by Mr. Faustman.

Ald. Don Smith opposed any delay.

"If we yield to government by pressure groups it's wrong," he said.

He called for a six-month trial of the one-way street plan. He thought council should have "courage" to make its own decisions.

"It isn't a question of courage. I am personally not sold on one-way streets at this time," said the mayor.

Later, when Ald. Mooney revealed a survey of homes and businesses on Douglas between Hillside and Princess supported the one-way plan, the mayor added:

"That is a different story. It may change my thinking. I want to do what is best."

He suggested tabling the issue to Wednesday, when another council meeting on school costs is slated.

As a committee-of-the-whole, council approved in principle the Faustman recommendation that Superior Street be extended across Beacon Hill Park to take civil servant traffic off the main downtown streets.

NEW LIGHTS

Also approved was the suggestion that traffic lights be installed at Bay and Blanshard, Quadra, Cook and Fernwood and at Hillside at Cook and Blanshard.

The question of business suffering through traffic regulations came up again when council debated a recommendation that parking be abolished along Government Street nightly between 4 and 6 o'clock.

This would permit four lanes of north-south traffic.

"We should move cautiously. We are not out to do damage to the downtown merchants. We must go slowly as far as drastic moves (are concerned)," said Ald. Edgelow.

Chief John Blackstock gained council approval on a compromise suggestion that parking be restricted for the rush hours on the east side of Government only. This would permit two lanes north and one lane south.

BRASSO
FOR BRASS · COPPER · CHROME
FOR A LASTING SHINE

THIEF 'SHOT' HIS VICTIMS TO SLEEP

TURIN, Italy (UP) — A self-styled Don Juan confessed today he used a water pistol loaded with chloroform to put his girl friends to sleep while he robbed them.

Cristoforo Leumia, 35, told police he invited girls in night-clubs for drives, "shot" them with the pistol and then abandoned them on park benches after taking their valuables.

'Snaky, Sinuous and Big,' Caddy Returns for Summer?

Three persons believe they saw Victoria's most elusive sea creature, "Caddy," surface in the water off Dallas Road and Menzies on Sunday.

Mrs. Joan Sledlecka, her husband, Zbigniew, and their eight-year-old daughter, Josephine, said they were looking out to sea when they saw three large humps in the water. The time was 5.45 in the afternoon.

Mrs. Sledlecka said it was something "snaky, sinuous and big" in appearance.

She discounted the suggestion that she may have seen dolphins.

"I think we probably saw Caddy," she said.

ACID STOMACH?
Avoid distress caused by over-acidity—bitter risings in throat, heartburn, stomach discomfort. Find out how quickly *Digestif Rennie Tablets* relieve acid indigestion. Individually wrapped—easy to carry in purse or pocket. Try RENNIES for fast relief. 33c—at all Druggists. 56-8
REACH FOR A RENNIE

Looking over a display of fruit in the super-modern Canada Safeway Limited store at 3400 Tillicum Road are, left to right, Safeway's B.C. zone manager Walter Hembroff, Saanich Reeve Arthur Ash and Mrs. Ash. Several hundred persons turned out last night to see Reeve Ash open the $500,000 store, and inspect the food sales area inside. The laminated beam structure, 90 by 150 feet in size, is "the most modern and up-to-date food store in British Columbia," Mr. Hembroff said. •••

SINUS Lasting Relief Lantigen 'B'
This simple vaccine, taken by mouth, has brought amazing relief to thousands of sufferers from the choking agony and constant distress of Sinus. Lantigen B is different because it works from within to attack the cause of the complaint. Ask your druggist for free Lantigen booklet and start treatment today.

. . . PATRICK

Continued from Page 1

"Alright, my boy, get yourself a 60-day return ticket to the west and see how you like it."

Father Patrick wanted his son to get the experience but, he knew the wages would be $25 a month, with work from sunrise to sunset, and he expected that Lester would be fed up with that and willing to come home within the 60 days.

Lester got fed up with the work very quickly but he met Col. J. S. Denis, superintendent of irrigation for the CPR in Calgary, and switched over to a job as a rod and chain man, at $45 a month, and all found. There was an eight-hour day and you didn't work when it rained but were paid for it just the same.

When the Fall was waning Lester looked over the open-air rinks in Calgary and read an advertisement in the papers for hockey players to sign up with Brandon.

Inquiry revealed that Brandon had signed players for all positions but "point." In that day the defence was staggered similar to that in lacrosse. In front of the goalie was the "point," in front of him "cover" and ahead of him "rover."

Lester wired his father for permission to stay the winter in Brandon and see how he could make out in senior company. He had seen enough of the life of cowboys while in the Calgary area to side-track his secret boyhood ambition and now had his mind centred on being a hockey player.

A REVOLUTION

The opening game in Brandon was notable for a revolution. Lester's name was to be forever associated with the changing of defensive tactics in hockey and to be the forerunner of the many innovations which his fertile and strategic brain would produce.

Games at that time were divided into halves of 30 minutes each.

The first half was well under way and the defence men were toddling along at their general tactics of stopping the forwards. The defence men never moved out of their end. Once they had recovered the puck they pushed it ahead to the forwards and let them carry the attack.

Lester was impatient and his mental processes were stimulated when two opposing forwards closed in on him at his position at "point." He took the puck from them and, before the fans and other players realized what was happening, Lester was stickhandling his way down the ice and went in on goal for a shot.

For the necessary dramatic effect we can't say that Lester's first mission resulted in a goal, but the shot was dead on and the goalie was startled.

In the intermission the players were badgering Lester about his foolish tactics. Then spoke up Charles McWhirter, president of the Brandon Hockey Club:

"What's the idea, Patrick? That's not hockey. You're here to play defence."

"Why, can't I rush?" replied Lester. "I can't see why I can't try to do some damage before they come back at us. They didn't score against us when I was rushing. Why can't I still try?"

"That makes sense to me," said McWhirter.

Make sense it did. Before the game finished Lester had scored two goals and from that game on defence men had to be able to rush and carry the puck as well as bounce the attackers into the stands.

Brandon won the Manitoba championship and the team went east to meet the celebrated Silver Seven for the Stanley Cup, the first time Lester was to appear in that celebrated contest. In the two-game series Brandon lost but Lester was now firmly established as a star in the national winter sport.

WEDNESDAY: Two Great Goals.

(Copyright 1957, by the Victoria Daily Times.)

. . . GREGORY

Continued from Page 1

miner, said to be wholly disabled from silicosis.

He said the board had disregarded a petition of right filed by Mr. Zucco in which he claimed a silicosis pension.

"His case has been crystalized under the Workmen's Compensation Act, yet nothing has been done about it. The obvious duty of the cabinet is to endorse this petition with those famous words 'let right be done.' "

REFEREES

Labor Minister Lyle Wicks replied that a special board of referees for silicosis cases has been set up by the WCB on the recommendation of a Toronto specialist who was called in by the government last year.

The board will be headed by a professor of the University of B.C. faculty of medicine and two other physicians.

Mr. Wicks read a letter from WCB chairman J. Edwin Eades stating that the Zucco case will be given "immediate" attention by the board of referees.

CCF Leader Robert Strachan noted that there had been during the present session "concerted protests from both sides of the House that the Workmen's Compensation Board change its approach and methods."

"In too many cases in the last few years the board has been leaning over backwards to protect itself and its funds," Mr. Strachan said.

A message to those about to buy a new car...

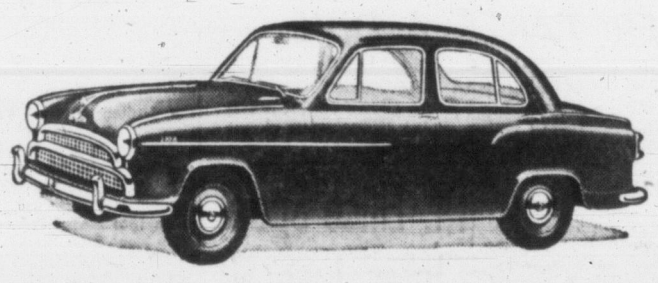

NEW '57 MORRIS CARS HAILED AS GREATEST VALUE

30% power increase, automatic transmissions, new safety features, new styling and 12 month factory warranty.

Crowds of showroom visitors are hailing the outstanding value offered by the new Morris models for '57. The 1957 Morris '1000', for instance, has improvements worth over $300. which are passed on to you free. When you go shopping for a new car, take this ad with you and compare values . . . dollar for dollar . . . car for car. See for yourself how a switch to Morris will save you hundreds of dollars on Canada's car value of the year—Morris!

Biggest power boost in Morris history
With the biggest change in 8 years, Morris for '57 puts extra power to work for quicker pick-up and plenty of reserve for safe driving.

30% more power makes the Morris '1000' the most powerful in its class
This eager engine—with new overhead valve design—was tested by Morris engineers over rugged roads and came up with an average of better than 60 m.p.h. for 25,000 miles—the equivalent of three years' driving in three weeks! To top it off, the new Morris '1000' offers new "finger tip" gear changing—you change gears with a light touch of your finger tips.

Morris "Six" most powerful Morris of all
New Morris "Six" has a big 6-cylinder engine with the greatest power in Morris history. You get power to spare for every driving need. And with all this power, your MORRIS "Six" gives you the outstanding gasoline economy made famous by Morris!

New Oxford has the simplest "no-clutch" transmission on the market
Now, Morris offers as an optional extra the simplest "no-clutch" system of all . . . the amazing Manumatic Transmission! You use only the brake pedal and the accelerator. You change gears smoothly, simply, effortlessly.

Automatic transmission on Morris "Six"
The Morris "Six" now offers as an optional extra fully automatic transmission. No more gear changing . . . just step on the accelerator and *go!*

Manually-operated Overdrive also available for greater driving ease and economy.

Dramatic new styling inside and out
Crisp contours with longer rear fins . . . tasteful touches of chrome . . . new hood design and wrap-round bumpers . . . all add to the beauty and sleek styling of Morris for '57. At no extra cost, Morris brings you the priceless comfort of leather upholstery, new front and rear arm rests, adjustable seats, sun visors, new enclosed glove compartments, more ash trays, larger mirrors, full-width parcel space. Everywhere you look, you find comfort and quality in Morris for '57—Canada's greatest car value!

New pace-setting safety features
All Morris '57 models have new safety features unmatched by cars at twice the price. New 'Deep Dish' steering wheels with sunken centres, larger rear windows for complete visibility, protective rubber sponge padding along the dash. New safety-locks to protect your children, new wide-apart pedal arrangement, more easily seen panel instruments—all these new features combine with extra power to provide the safest driving on the Canadian road!

12 month written factory warranty
Sensational news in the low priced field! Morris Motors Canada Ltd. now offers you a full year's factory warranty—expressing their confidence in the quality and dependability of every Morris car!

Luxury features at budget prices
"Big-Car" extras that mean so much to your pleasure and comfort are standard on the all new Morris line for 1957! Luxury, long-wearing and easy-to-clean leather upholstery, new front and rear, centre arm rests on the Oxford and Morris "Six" . . . new, improved heater on all models, easy-to-see dash panel instruments, 12 volt electrical system and electric windshield wipers.
—A wide range of colours to match your choice of upholstery and wheel trim.
—Torsion Bar Suspension—Assurance of a really comfortable ride.
—Mono-Construction Body—a super-strong one piece shell . . . banishes rattles and squeaks, assures you a safe and silent ride!

World's largest exporter of automobiles
This crest is the symbol of the Giant British Motor Corporation,—makers of the famous M.G. racing and sports cars as well as the popular Morris, Austin, Wolseley and Riley cars. B. M. C. have sales and parts dealers at your service across Canada.

Phone your Morris dealer for local prices
Any of the dealers listed below will be pleased to furnish you with Morris prices. If you wish, ask him to bring a Morris to your home for a trial run.

ON THE TIMES — By ART STOTT

Wrong Way on a Fluid Escalator

EXCEPT for a couple of trollers in a big cabin cruiser sturdy enough for the trip to Prince Rupert, fishermen of this community left me in splendid isolation on the other side of Trial Sunday.

The fish left me the same way, but that's not unusual.

I was trying out a small outboard. Outboards mystify me, fill me with delight when they're running and, because of inexperience with them, leave a lurking fear in me that at any minute they're going to konk out.

Stott

I'm not what you call the mechanical type. Whenever my car has stopped through no wish of my own, and when the engine won't respond to the starter button, I get out, lift up the hood and peer inside. That's sheer bluff. After I've peered, I slam down the lid and walk to the nearest phone to call the service station.

So when an outboard and I share the same boat alone, we treat each other with mutual distrust. You can almost feel a Gaza strip psychology in operation. The engine doesn't know what I'm going to do to it. I don't know what it's going to do to me, but, again through inexperience, I expect the worst.

THOSE EGG-BEATERS

I've been handling rowboats for the last 35 years or so. When I started and when Evinrudes were young, the water rats of Foul Bay used to join me in a wholesome scorn for these egg-beaters. If some dude screwed one to the back of his boat we had a ribald yell to send his way. "Are you taking your Evinrude for a row, Mister?" we used to ask and then we'd laugh until we fell down. Subtle humor, we had, in those days. But we were almost invariably right.

The dude would start his putter with several turns of clothes line around its flywheel and interminable jerking of the line. Eventually he'd roar away, get a mile or two beyond the kelp line, splutter out and row home.

We knew what we were talking about.

Well, there have been a lot of improvements in outboards since that time. All but the submerged tenth use them to fish off Trial in season. Even I am beginning to believe there here to stay. And since I don't want to be one of the submerged tenth all my life, I'm thinking of getting one. Hence the test run off the island on Sunday.

Actually the small engine treated me better than I deserved. For a couple of hours I cruised nicely up and down in slack water behind Trial, with never a grilse to bother me, and the machine died only when I cut the mixture too lean.

I waited until the tide was racing past the head of the island to see if there was enough power in the outboard to work against it. When the tide's really running there, you feel you're on an escalator going the wrong way. You have to move like mad to stay in the same place.

That's what the small engine and I did.

HIGHEST RESPECT

They say familiarity breeds contempt. It's a good phrase, but I doubt very much if familiarity with the tip of Trial will ever make me contemptuous. Too many of my acquaintances have been caught in the race and wound up at San Juan Island without a visa.

When the wash from the CPR boats hits the tide there, you can find yourself in waves that are short, high, curling and coming from all directions. Even when the water's as smooth as glass, it can bubble up in small whirls that leave an oar or a propeller pushing against nothing at all for a fraction of a second. Once the flow set in, the unwary can find the island slipping past them like a four-minute-miler.

If you know anything about the water there, you respect it. When the tide's running, it can be as slick as Mata Hari and twice as treacherous.

I think more people ought to know about that. Ever since I can remember, someone has come to grief, even if it's not serious, out there almost every fishing season.

Now, with more and more folk buying themselves fancy little boats and engines that are ideal for lakes, I expect more and more will be trying them out off Trial and in other dangerous waters. They shouldn't.

Leave it to the not-so-bright people like me who are familiar with the water and know they're taking calculated risks out there. We'll get into trouble occasionally, too. But it's our own fault. We should know better.

And for those who are as inept with engines as I am, there's another small point to remember. If the thing konks out, you can't just roll it to the curb and walk home. There aren't any curbs. Walking's difficult.

Life's Darkest Moment — A WEBSTER CLASSIC

YOUR HEALTH — By DR. WALTER C. ALVAREZ

A Low Blood Sugar

Dr. Walter C. Alvarez is Emeritus Consultant in Medicine, Mayo Clinic, and Emeritus Professor of Medicine, Mayo Foundation.

Since writing a column in which I said that in all my years of practice I have never seen a case of so-called low blood sugar (not due to cancer of the pancreas) in which an excellent university laboratory failed to report that the person had normal amounts of sugar in his or her blood, I have received a number of letters from persons who described typically neurotic symptoms or migraine headaches, or allergic symptoms or "storms" due to an erratic nervous system. In every case, someone had delighted the person by saying that his or her troubles were due to a low blood sugar.

Alvarez

But here is the remarkable thing: a sugarless diet was then prescribed. I think every layman intelligent enough to read this column will be able to see that what these people would need if they really were ill for lack of sugar would be a diet rich in sugar and carbohydrates such as starches from which sugars are derived. A diet without sugar would be the worst conceivable one that could be prescribed. And yet these people said they were helped by such treatment. To me, it just does not make sense.

The last letter I received from a woman with a supposed low blood sugar is the one that takes the prize. As one might guess, people with a real low blood sugar always get their symptoms when they are hungry, and their stocks of food (sugar) in the body are at their lowest ebb. But this lady says her trouble comes if she eats sugar. She then gets such a violent reaction that for months now she hasn't dared to touch any sweets. Evidently, her trouble must be due to some remarkable idiosyncrasy or hypersensitiveness like an allergy. Persons with a real low blood sugar, when they begin to feel woozy, can get quick relief by drinking a little syrup, and this shows that the diagnosis was correct.

DISTRESS AFTER MEALS

Many of the people with a false "low blood sugar" tell me they get their distress soon after meals, which shows that the diagnosis was wrong. Many tell me that at the lowest their blood sugar reading has been about 75 or 80 or even 100 milligrams. Such readings are so normal that no one could get symptoms from them. Several experts have told me that a person can get symptoms only after his blood sugar level has dropped below 50 mg. per 100 c.c. of blood. One of my correspondents describes weird symptoms which he says come when his blood sugar drops to 75 mg. He might as well try to convince me that he can get drunk on a thimbleful of beer!

LETTING OLD PARENTS STAY

A fine woman just writes to tell me that recently she was trying to get her purblind but spry old mother, aged 91, to leave her home and come to live with her (the daughter); but the old lady refused. She said she knew so well every turn in her house that she could get about easily, even without much sight; she didn't mind even firing a coal furnace!

The daughter felt she just couldn't leave her mother alone in this way, but then she read a column of mine in which I said that whenever possible the old folks should be allowed to do what they please, and that in some 85 per cent of cases they are happiest in their own apartment; so now she is satisfied to let her mother stay alone. Interesting is the mother's statement that for her there is too much confusion in her daughter's home. Even though her grandchildren are grown, they are often moving about and going here and there; also, they have more company than the old lady can stand.

Grandmothers tell me that when they were in their twenties, with three or four lively children shouting and screaming and fighting and running about the house, it didn't bother them. Now, when they go to their children's homes, although they adore their grandchildren, they cannot for long stand the noise they make, and the turmoil in which they live. They cannot stand the constant blaring of the radio or the TV set. Something has happened to their brains so that now quiet is needed.

Other grandmothers tell me that, much as they love their sons-in-law, it is hard for them to adjust to some of their behavior. One woman who used to be president of the local WCTU can't adjust to her son-in-law's habit of giving cocktail parties, or of taking two highballs before dinner. She can't get used to his Saturday night poker club, and she can't get used to his frequent taking of the Lord's name in vain. Some grandmothers cannot get used to their daughter's playing cards for money, and others can never accept the daughter's chain-smoking.

HOME GARDEN — By JACK BEASTALL

Here's How to Grow Those Prize Onions

As the outdoor gardening season opens, the usual requests are received for the culture of those large onions which take first prize in the fall shows.

Jack Beastall

This is a little late to begin. The recommended sowing time is December, but with our dull weather at that time we are usually as far ahead with a mid-January sowing.

The seed requires 60 degrees for germination, reduced to 55 degrees immediately after. While Ailsa Craig is usually the prize taker, the name Ailsa Craig on a seed packet is no guarantee of large bulbs.

Selected seed of a good strain, collected from large bulbs of good shape and color, is the kind needed for the blue ribbon. Several catalogues list such a strain, or one can grow and select one's own for a few years.

The young seedlings look like hairpins, their tips in the soil and the round leaves forming a loop. During this stage they are pricked off, or transplanted, from the seed box.

Two things are essential to success. A long growing period and no check in growth at any time. For this reason, the veteran exhibitor pricks off into pots or wood veneer plant bands so that no root disturbance results from transferrence to the garden.

Growth must be kept steady and hard, which means sufficient heat to maintain growth, but cool enough to prevent spindling and withstand the move to outdoor conditions.

Deeply dug soil with compost or manure, and bonemeal thoroughly incorporated, makes up the outdoor bed.

There should be no hurry in planting out because wind can damage the leaves and cause a growth check. Hold the plants until weather conditions are fairly settled and temperatures, especially at night, conducive to continued growth.

YOUR INCOME TAX

Some Sources Free From Bite of Tax

B. W. GORDON HOLMS

Happily for the taxpayer, some of his sources of revenue are not subject to income tax.

Such revenues as family allowances, unemployment insurance benefits, war disability pensions and workmen's compensation payments are major items.

If a taxpayer is fortunate enough to hit the jackpot in a quiz program, Ottawa does not spoil the prize.

Portions of income from annuities or special pensions are often not taxable.

Companies paying such annuities or pensions usually notify the person who receives them as to the amount, if any, which may be subject to tax.

Wednesday—Identification.

Lack of Work Main Problem For Refugees

Main present problem for Hungarian refugees is lack of work, Hungarian relief co-ordinator for Vancouver Island, Albert de Mezey, told the Gyro Club here Monday.

Federal government policy, he said, is to bring in immigrants in proportion to work available.

"The moment a man is employed he has passed the first barrier of integration into our society."

Most of the men are eager to find employment, he said, and are accustomed to working under difficult conditions.

"Many of them will work in remote localities where employers have difficulty in obtaining personnel."

Free Ambulance Service Starts In C. Saanich

SAANICHTON—Free ambulance service now is available, day or night, to all residents of Central Saanich.

Reeve H. Rupert Brown stated today that an ambulance car had been acquired by public subscription and is being fully equipped for the handling of emergency cases.

The new machine is stationed at municipal headquarters, East Saanich Road and Wallace Drive, and will be maintained and operated by the Central Saanich volunteer fire department under direction of Fire Chief Victor G. Heal.

5 ACROSS B.C.

Sekanis Never Were Much, Says Judge

(From CP Dispatches)

PRINCE GEORGE — A county court judge said Monday the Sekani Indians "never did amount to much."

Cariboo Judge Castillou, a noted anthropologist, was commenting on recent newspaper reports that the Sekanis live in filth and poverty. As a results of the reports, donations were trucked here from Vancouver and flown to the Sekanis at Fort Grahame, 500 miles north of Vancouver.

"They were a nomadic tribe who never had a home, never prepared for winter, and went begging for their food," said Judge Castillou.

He said other tribes look down on the Sekani.

DIES AT WHEEL

NELSON — An inquest will be held Wednesday at Grand Forks into the death of E. G. Cooper, who died Sunday while driving the volunteer fire truck to a fire. Mr. Cooper is believed to have suffered a heart attack.

Full 6-Day Shopping Backed by Merchants

The Chamber of Commerce tourist trade and retail groups favor a six-day shopping week the year round.

The groups, at a joint meeting Monday felt this was preferable to a six-day shopping week for only July and August, as laid down by the new Municipal Act, now before the legislature.

Only one member, Hugh Francis, opposed the motion to abolish completely the five and a half day shopping week.

"It's a backward step," he stated. "The banks and many other businesses are now closing on Saturday."

Bruce Tingley, who proposed the motion, said retail stores are losing considerable tourist business because of the Wednesday closing.

He noted that tourist traffic on CPR boats from Seattle dropped on Wednesday because of the store closing.

SHOT TO DEATH

VANCOUVER—Charles A Hackett, 34-year-old accountant, was found shot to death in his west end suite here Monday. Hackett had been ill for some time.

Husbands! Wives! Get Pep, Vim; Feel Younger

Thousands of couples are weak, worn-out, exhausted just because body lacks iron. For new younger feeling after 40, try Ostrex Tonic Tablets. Contain iron for pep; supplement doses vitamin B_1. "Get-acquainted" size costs little. Be wise, get pep, new health, quick thrifty way. Try Ostrex today. At all druggists.

FEEL A COLD COMING ON?

At the first sign of a cold, gargle with Lavoris! Its astringent-detergent action "flushes-out" bacteria-forming, germ-harbouring impurities . . . soothes and relieves that raw, parched feeling, and makes your whole mouth *tingle* with refreshment.

Get Quick Relief with

LAVORIS MOUTHWASH AND GARGLE

N 46

OLSON OLSON

BUY WITH CONFIDENCE

Victoria's VALUE CENTRE

'56 Plymouth V-8 Plaza Sedan — Air conditiiner, turn snignals, two-tone, like new condition — $2295

'55 Chevrolet 2-Door Sedan — Air conditioner, turn signals, outstanding model — $1795

'54 Pontiac De Luxe Sedan — Radio, air conditioner, turn signals, driven with care — $1645

'56 Meteor Niagara Club Sedan — Two-tone, air conditioner, turn signals, one owner, beauty — $2295

'54 Plymouth 2-Door Suburban — Air conditioner, excellent condition — $1895

YOUR OPPORTUNITY TO SAVE MONEY

'49 Monarch Custom Sedan — Radio, air conditioner, luxury model — $795

'52 Consul De Luxe Sedan — Turn signals, air conditioner, excellent throughout — $745

'53 Dodge Crusader Sedan — Turn signals, air conditioner, well cared for — $1395

'54 Nash Statesman Sedan — Turn signals, weathereye, famous Nash economy — $1245

'54 Austin Convertible Somerset — Air conditioner, turn signals. In beautiful condition — $1195

TOPS IN TRUCKS

'52 AUSTIN A40 [illegible] — Air conditioner, converts in seconds from truck to car — $595

'46 CHEVROLET SEDAN D[illegible]ERY. New paint, heater, good inside and out — $495

'51 FARGO 1-TON [illegible] — Heater, fast, low cost delivery — $495

'53 FORD ½-TON EXPRESS. Radio, heater, new paint, top shape — $1295

"Guarantees a Better Buy"

OLSON SUPERMARKET

YATES and COOK
4-1144

WEATHER SYNOPSIS

CITY'S WEATHER RECORD

Sunshine, 1957	261.2 hrs.
Last year	224.3 hrs.
Precip. to date	8.68 ins.
Last year	6.82 ins.

SYNOPSIS—A storm centre was strengthening this morning about 200 miles west of the northern tip of Vancouver Island and rain will be nearly continuous on the north coast today. A disturbance associated with this storm is expected to move down the coast and cause some light rain on the south coast tonight. A few showers are forecast for the interior Wednesday mostly in the northern part. Following this disturbance partial clearing is likely.

DOMINION PUBLIC WEATHER OFFICE 9 A.M. FORECASTS

Valid until midnight Wednesday

Victoria: Cloudy today with a few showers overnight. Sunny with cloudy intervals Wednesday. Little change in temperature. Wind light today and westerly 15 Wednesday. Low tonight and high Wednesday 40 and 48.

Vancouver: Cloudy today and Wednesday. A few showers overnight. Sunny periods Wednesday. A little cooler. Light winds. Low tonight and high Wednesday at Vancouver 40 and 50.

Georgia Strait: Cloudy today with rain in the northern part spreading to the southern part by midnight tonight. Variable cloudiness Wednesday. A little cooler. Wind light. Low tonight and high Wednesday at Nanaimo 40 and 50.

West Coast: Continuous rain in the northern part spreading over the southern part this afternoon. Variable cloudiness with a few showers Wednesday morning clearing in the afternoon. Little change in temperature. Wind southeast 30 in the northern part and 15 in the southern part shifting to westerly 15 early Wednesday. Low tonight and high Wednesday at Estevan 40 and 46.

TEMPERATURES YESTERDAY

	Min.	Max.	Prcp.
Victoria	41	49	--
ONE YEAR AGO			
Victoria	44	58	--
ACROSS THE CONTINENT			
St. John's	26	28	.09
Halifax	27	39	--
Montreal	20	32	--
Ottawa	20	31	--
Toronto	30	38	--
Winnipeg	5	25	--
Regina	21	32	--
Saskatoon	19	36	--
Lethbridge	38	54	--
Calgary	34	50	--
Edmonton	29	43	--
Kamloops	36	52	--
Penticton	40	53	--
Vancouver	41	55	--
Prince Rupert	39	45	.19
Prince George	34	40	--
Fort St. John	29	47	--
Whitehorse	26	40	--
Seattle	37	53	--
Portland	37	62	--
Chicago	34	37	.51
San Francisco	44	63	--
Los Angeles	54	64	.16
New York	37	55	.07
N. Westminster	40	55	--

Sunrise, Sunset Wednesday
Sunrise 6.17 Sunset 18.26

TIDES AT VICTORIA
(Pacific Standard Time)

	Time H.M.	Ht. Ft.	Time H.M.	Ht. Ft.	Time H.M.	Ht. Ft.	Time H.M.	Ht. Ft.
	High Water				Low Water			
19	4.27	9.3	19.54	7.6	11.32	3.1	23.13	7.0
20	5.01	9.2	21.33	7.8	12.27	3.1	23.56	7.5
21	5.36	9.0	22.55	8.0			13.24	3.2
22	6.03	8.7			0.38	7.9	14.24	3.4
23	0.55	8.2	6.23	8.4	2.03	8.1	15.32	3.6
24	1.49	8.3	6.50	8.1	5.10	8.0	16.33	3.9
25	2.23	8.3	9.44	7.8	6.15	7.7	17.29	4.1
26	2.46	8.2	11.01	7.6	6.48	7.3	18.17	4.3
27	2.40	8.0	11.59	7.6	7.17	6.8	18.57	4.5
28	1.45	8.0	12.51	7.6	7.44	6.2	19.32	4.8
29	1.53	8.1	13.39	7.6	8.12	5.6	20.03	5.1

SAANICH INLET

To determine tides in Saanich Inlet area: For higher high water deduct 14 minutes; for lower low water deduct 35 minutes; for half-tides (those other than highest and lowest) deduct 32 minutes.

SMOKES FOR CANADIAN MILITARY PERSONNEL

serving with the United Nations Emergency Force in the Middle East

$1.60 sends 400 EXPORT CIGARETTES

or any other Macdonald Brand Postage included

Mail order and remittance to: OVERSEAS DEPARTMENT MACDONALD TOBACCO INC. P.O. Box 490, Place d'Armes, Montreal, Que.

This offer is subject to any change in Government Regulations.

Let's talk about YOUR trip

Times Square? Piccadilly? Champs Elysées? Somewhere there is a spot you would love to visit . . . "some day".

With modern highspeed travel, time is no longer a big problem. And by starting now to build up a travel fund in a Royal Bank savings account, you can solve the money problem, too. It takes time, and determination. But thousands of our savings customers have proved it can be done.

Decide that "some day" is going to be "some day *soon*". The friendly people at your nearest Royal Bank branch will be glad to help you take this big first step in your journey.

There's nothing quite like money in the bank.

THE ROYAL BANK OF CANADA

5 Branches to serve you in Victoria and Colwood

FULL TORONTO TRADING

By The Canadian Press

(Quotations in cents unless marked $. z—Odd lot, xd—Ex-dividend, xr—Ex-rights xw—Ex-warrants.)

INDUSTRIALS

Stock	Sales	High	Low	Close	Net Ch'ge
A—B					
Abitibi	290	$33½	33	33⅛	—⅛
Abit pr	z50	$23½	23½	23½	
Alta Dist	200	150	150	150	
Alta Dist vt	100	130	130	130	—5
Algoma	z135	$114	114	114	—¼
Alumini	987	$117¾	116¾	117½	+1
Alum 1 pr	150	$21⅝	21⅝	21⅝	
Alum 2 pr	45	$46½	46½	46½	+¼
Argus	595	$16	15⅝	16	+⅛
Argus 2.40 pr	z10	$44	44	44	
Argus 2.50 pr	z30	$41⅝	41⅝	41⅝	
Ashdown B	100	$10½	10½	10½	
A Art	570	$40¼	39¾	40¼	+¼
A Art debs	110	$110	108	110	+2
A Art wts	21	$12¾	12¾	12¾	
Atlan Acc	200	$5¾	5¾	5¾	—¼
Atlas Steel	190	$27¾	27½	27½	—½
Auto Elec	z10	$14	14	14	
Bank Mont	70	$47¾	47¾	47¾	—¼
Bank NS	482	$57	55¾	55¾	
Beatty	100	$5¾	5¾	5¾	
Bell Phone	3237	$44¾	44¼	44¼	—¼
Bowater	1000	$5	5	5	—⅛
Bowater pr	30	$44½	44½	44½	—½
Brazil	3695	$9⅝	9½	9⅝	
Bright	100	$17	17	17	
BA Oil	2416	$47¼	46½	47¼	+⅜
BCE 4¼ pr	z15	$42	42	42	
BCE 4½ pr	50	$45½	45½	45½	
BCE 4¾ pr	z15	$95½	95½	95½	
BCE 5 pr	206	$49½	49½	49½	—½
BC Forest	3085	$12⅝	12½	12½	—¼
BC Pack A	z25	$15	15	15	
BC Pack B	200	$15	15	15	
BC Pow xd	561	$43¼	42½	43	+¼
BC Phone	85	$43¾	43	43¾	
Build Prod	200	$34	33½	34	+1
Burlington	100	$14¾	14¾	14¾	+⅛
Burns	z60	$11	11	11	
C—E					
Cal Pow	772	$65½	64½	65	+⅛
Cal P 5 pr	z10	$99½	99½	99½	
Can Cem	302	$26	25½	25½	—½
Can Foils A	125	$15¼	15½	15½	+⅛
CI Fndry	175	$38¾	38½	38¾	—½
CI F 4¼	30	$105	105	105	—1
Can Life	35	$167	167	167	
Can Malt pr	z20	$23¼	23¼	23¼	
C Bank Com	516	$47¼	47	47¼	
C Bk C rts	5560	340	335	340	
Cdn Brew	472	$23¾	23⅝	23¾	
Cdn Brew pr	z25	$24½	24½	24½	
Cdn Can A	1055	$13¾	13¾	13¾	—½
Cdn Celan	z10	$14	14	14	
C Chem	445	$7¼	7¼	7¼	
CF Prod	100	325	325	325	
CF Prod A	100	$8¼	8¼	8¼	+¼
C Hydro Car	125	$8¾	8⅝	8⅝	—¼
Cdn Oil	971	$27¼	26¾	27¼	+⅜
C Oil wts 53	z220	$11¾	10¾	11¾	
C Oil wts 55	875	465	440	440	—10
CPR	900	$31¼	30⅞	31¼	+¼
Cdn Pet pr	392	$25¼	25	25	—¼
Cdn Salt	25	$30	30	30	+6
C Util pr	z3	$93	93	93	
C Vickers	75	$29	29	29	—½
CWN Gas pr	z20	$16	16	16	
Chrysler	85	$72½	72½	72½	—½
Circ Bar A	z5	$6	6	6	
Cockshutt	200	$7⅝	7⅝	7⅝	
Con Baks	z20	$6¼	6¼	6¼	
Con Gas	820	$33½	33¼	33¼	
Corby vt	z25	$15	15	15	
Corby B	z25	$15	15	15	
Crest Brk Wts	z100	150	150	150	
Dist Seag	435	$28¾	28½	28⅝	—¼
D Fndry	1433	$27¾	27	27	—½
D Fndry rts	34670	72	68	69	—2
D Fndry pr	z7	$97	95	97	
D Magnes	130	$13½	13½	13½	+⅛
D Steel ord	1093	$21⅞	21⅝	21⅝	
Dom Stores	396	$42	42	42	
Dom Tar pr	z125	$12	11¾	11¾	
Dom Text	100	$20	20	20	—½
D Text pr	225	$8⅛	8⅛	8⅛	
Eddy Match	55	$26	26	26	—½
Excelsior	1000	70	66	70	
F—J					
Fam Play	z70	$16⅛	16⅛	16⅛	
Fanny F	z50	$18	17¾	18	
Fibre	100	425	425	425	+25
Ford (US)	150	$56⅝	56⅛	56⅛	+⅛
Ford A	125	$100½	100½	100½	—1½
Foundation	z10	$23	23	23	
Gatineau	z10	$28	28	28	
GMC	233	$37¾	37¾	37¾	—¼
GL Paper	321	$40½	40⅜	40½	+¼
GN Gas	z25	$7¾	7¾	7¾	
GW Coal A	z25	$7	7	7	
GW Coal B	100	$7	7	7	
Hard Carpet	z25	$6¾	6¾	6¾	
Hees	120	400	400	400	
H Bauch	275	$41	41	41	+1
H Smith	150	$35	35	35	—½
Imp Bank	140	$48	47¾	48	—1
Imp Oil	1528	$52⅜	51¾	52⅜	+⅜
Imp Tob	540	$12	11¾	11¾	—⅛
Imp Tob pr	100	$5⅞	5⅞	5⅞	—⅛
Ind Accep	705	$24¾	24¼	24¼	—⅛
I Ac 2.25 pr	25	$45	45	45	+1
Inglis	1000	$5¼	5	5	—¼
Inland C pr	z90	$18	17¾	17¾	
Inland Gas	950	$7¾	7⅝	7⅝	—⅛
Inland Gas pr	165	$15¼	15¼	15¼	
Inland wts	100	400	400	400	
I Met A	95	$39	38½	38½	—½
Int Pete	3968	$50⅜	47½	50⅜	+3½
Intprov B wts	z60	150	150	150	
Inter PL	746	$51½	51	51½	+⅝
Isotope	2600	135	125	130	—10
K—N					
Labatt	z125	$18¼	18¼	18¼	
Laura Sec	125	$18	18	18	
Lob A pr	540	$28⅝	28	28⅝	+⅝
Lob New A	380	$16⅝	16¼	16⅝	+⅝
Lob New B	495	$16⅛	16	16	
Lob pr	180	$42	41¾	42	
MacMill A	25	$28	28	28	—3
MacMill B	155	$29⅛	29⅛	29⅛	
Mass-Har	1260	$6¾	6½	6¾	
Mass-Har	z25	$82	81½	81½	
McColl	240	$66⅛	65⅞	66	—⅛
Mex LP	115	$15	15	15	—½
Mid-West	2216	340	335	335	
Mont Loco	100	$15⅜	15⅜	15⅜	—⅛
Moore	715	$58	57	57½	—1
Nat Drug	z50	$10½	10½	10½	
N St Car	165	$25⅝	25½	25½	—½
Nat Trust	z15	$41	41	41	
North Star	100	$11½	11½	11½	
North Star pr	25	$37½	37½	37½	
N Star wts	520	450	450	450	—25
N Star wts 56	200	360	360	360	—10
NW Util pr	25	$82	82	82	
O—S					
O Jockey	2950	210	205	210	
O Jockey pr	200	$9	9	9	
O Jock B pr	100	$8¼	8¼	8¼	—⅛
O Jock wts	2950	75	72	72	+2
Orange Cr	355	260	260	260	—10
Page-Hers	260	$118¼	117½	118	
Pembina	190	$6⅝	6⅜	6⅝	+⅛
Powell R	135	$39	39⅛	39⅛	+⅛
Pow Corp	50	$65	65	65	+1
Pres Elect	1620	150	145	145	—5
R Little	z125	$9	9	9	
Roe AV Can	z30	$16⅛	16⅛	16⅛	
Royal Bank	490	$67	66⅞	67	
Russell	100	$11	11	11	
StL Corp	100	$16	16	16	—¼
Scythes	z25	$14	14	14	
Shawin	70	$80¼	80¼	80¼	—1
Shawin A	25	$93	93	93	+2
Shawin B pr	25	$47⅛	47⅛	47⅛	—⅝
Shrf-Hors	z115	$10¼	10	10¼	
Sicks	290	$21¾	21	21	—½
Sicks vt	300	$20¾	20¾	20¾	—1½
Silverwd A	z10	$10¼	10¼	10¼	
Simpsons	333	$18¼	18¼	18¼	
SKD Mfg	z70	375	375	375	
Southam	75	$54	54	54	+1
St Pav	65	$34	34	34	—½
Sparton	100	$8½	8½	8½	—½
St Brock B	100	$8	8	8	+⅝
Stedman	z25	$24¼	24¼	24¼	
Steel Can	485	$62⅞	62⅝	62⅞	
S Prop wts	60	195	195	195	+55
Suptest ord	200	$17¼	17¼	17¼	
Suptest pr	z15	$98	98	98	
T—Z					
Tamblyn	z10	$41	41	41	
Tamblyn pr	z5	$40	40	40	
Taylor PC	z100	$9½	9½	9½	
Taylor PC pr	z5	$10	10	10	
Tor-Dom Bk	456	$42⅞	42⅞	42⅞	
Tor Elev	480	$19⅝	19½	19½	
T Fin A	625	$37⅝	37⅝	37⅝	+
T Fin A rts	z4	$17½	17½	17½	
T Fin B rts	z4	$18⅞	18⅞	18⅞	
Trans-Mt	634	$117½	116	117½	+2
Trans PPL	1150	$20	19½	19½	—⅝
Texas Co	30	$58⅞	58	58⅞	
Un Gas	210	$70¼	70	70	—1
U Corp A	75	$27⅛	27⅛	27⅛	—½
Un Steel	350	$15¼	15⅛	15⅛	—⅛
Univer Prod	400	$22¾	22⅝	22¾	
Vanadium	z50	350	350	350	
Wainwr	200	330	330	330	+20
Walk GW	205	$69⅜	69	69	+¼
Westeel	345	$17	17	17	
Weston A	725	$20¼	20	20	
Weston B	720	$20½	20⅜	20⅜	+⅛
Weston pr	z25	$92½	92½	92½	
Wpg Cent	750	$14	13⅞	13⅞	
Wood Alex	z60	330	325	326	
Curb					
Ang Cdn	100	$35	35	35	
Anglo-Nfld	1100	$8½	8½	8½	
Asbestos	205	$30¾	30⅜	30¾	
Brown	z25	$14¾	14¾	14¾	
CD Sug	z25	$23	23	23	
C Indust	370	$15⅝	15⅜	15⅜	—¼
C Marconi	200	345	335	335	—10
C Westinghse	25	$38¼	38¼	38¼	—½
C Paper	260	$37	36⅞	36⅞	—⅛
D Bridge	185	$21⅞	21⅝	21⅝	—¼
Dupont	383	$18½	18⅛	18⅛	—⅝
Dupont pr	z5	$75	75	75	
Int Util	215	$52	51¼	51¼	+⅜
IP Util	350	$16½	16½	16½	
MO Paper	100	$30¾	30⅜	30⅜	+¼
Ogilvie	45	$31½	31½	31½	+½
Price Br	150	$54	53½	53½	

MINES

Stock	Sales	High	Low	Close	Net Ch'ge
A—B					
Abbican	21824	36	34	35	
Acad Uran	2500	13	12½	13	+1
Aconic	4825	860	845	860	
Advocate	30700	1000	915	995	+30
Alba Expl	5400	12	11½	11½	—½
Algom	895	$21¼	20⅝	21¼	+¼
Algom wts	2555	$12	11¾	12	+¼
Am-Larder	1300	21½	21½	21½	+1½
Am Nephe	100	164	164	164	—1
Anacon	2566	164	160	160	+3
Ang Rouyn	3500	81	75	81	—1
Apex Res	4805	9	8½	8½	—½
Arcadia	3300	185	175	177	—8
Area	4000	66	61	63	—3
Arjon	1000	13	13	13	—½
Atlin-Ruf	228590	90	80	83	—10
Aubelle	18630	12	10	10½	—1½
Aumacho	11300	25	24	24	—1
Aumaque	8000	15	14	14	
Aunor	125	165	160	160	—5
Avilla	6000	10	9½	10	+½
Bankfield	1000	10	10	10	
Barnat	4500	33	32	32	—2
Barvue	800	60	60	60	
Bary Expl	2700	70	67	70	
Base Met	6100	74	70	74	
Baska	96050	45	42	42	—2
B-Duq	175	134	134	134	—1
Beaucage	700	115	115	115	—4
Beav Lod	1000	32	32	32	—2
Belcher	22920	180	175	176	—9
Bethlm	1500	232	228	230	
Bevcon	35100	34	22	22	
Bicroft	6680	240	225	230	—10
Bicroft wts	200	140	122	135	—2
Bidcop	600	27	27	27	—½
Black Bay	3600	100	95	100	
Bonville	350	12½	11½	12½	+¼
Bordulac	9000	10¼	10	10	—½
Bouzan	13500	94	85	87	—3
Boymar	250	8½	8	8	—½
Bralorne	400	505	500	505	+5
Brilund	11500	58	50	52	—4
Brnhrst	500	11	11	11	—½
Brunsman	750	9	9	9	
Brunswick	600	900	875	90	+25
Buffad	1000	8½	8½	8½	—1½
Buff RL	2000	8½	8½	8½	+⅛
Bunker Hill	500	11	11	11	
Burchell	14600	54	49	50	—4
C—E					
Camp Chib	2080	$10⅝	10	10⅝	+⅝
Cdn Astoria	5500	17½	17	17	—½
C Dyno	3475	250	235	239	—6
C Malart	700	32	32	32	+1
Candore	1316	32	32	32	
Can-Erin	2066	73	73	73	—2
Can-Met	44700	450	425	430	—20
C-Met wts	4450	370	350	360	—15
Cassiar	2610	800	800	800	
Cent Pat	14000	210	190	210	+10
Cent Porc	1000	11	10½	10½	
Cheskirk	6500	13	12½	12½	—½
Chester	2000	30	30	30	—1
Chib Jac	3074	275	270	275	+4
Chib-Kay	370	32	30	30	
Chib M	1000	305	300	305	+5
Chimo	6200	101	95	95	—6
Cobalt	880	46	46	46	—4
Cody-Reco	13000	53	51	52	—1
Coin Lake	4500	14	13	13	—2
Coldstrm	12750	159	152	152	—4
Colomac	2100	11	10	11	+1
Coniagas	1600	215	200	210	—2
Con-Key	1000	37	37	37	
C Bellek	1933	25	25	25	
C Callinan	9200	33	32½	33	+½
Con C Cad	1000	13	13	13	
C Denison	7085	$21⅞	21⅝	21⅝	—¼
C Den wts	3945	$13¼	12⅞	13¼	—⅛
C Discovery	1600	295	290	290	—2
C Dyno	11475	250	235	239	—6
C Fen	2299	160	155	155	—5
C Guayana	2000	20½	20½	20½	+½
C Halliwell	40075	82	73	82	+2
Con Howey	120	305	305	305	—20
Con M S	1713	$26¾	26	26¾	—½
Con Negus	4000	21	19	19	—2
Con Nichol	2500	12	11	11½	—½
C Red Pop	3161	19	19	19	+1
C Regcrt	11040	143	136	136	—8
C Sannorm	33000	18½	17	17	+½
Con Sud	2350	250	245	248	—2
C Tungsten	15610	35	30	30	—5
Conwest	350	590	590	590	
Cop-Man	31525	29	26	26½	—2
Coprand	4052	360	350	350	—10
Coulee	4300	85	80	81	—1
Croinor	5000	20	19	19	
Crowpat	10000	32	30	30	—2
Cusco	15550	24	22½	23	—1
Daering	1000	27	25	27	—5
Daine	37800	12½	11½	11½	
D'Aragon	9600	29	27	27	—3
De Cour	5325	46	45	45	—1
Deer Horn	4000	26	25½	25½	
D'Eldona	2699	8	8	8	
Delnite	500	107	107	107	
Diadem	153555	18	15	16½	—½
Dome	1125	$13½	12⅞	13⅛	+½
Donalda	5500	22	20	20	—3
Duvan	4900	46	44	46	—1
E Amphi	4500	10½	10	10	
East Mal	2200	122	119	119	—4
East Sull	825	470	455	455	—25
East Met	1300	32	32	32	
East Min	6383	350	340	345	—5
Elder	1000	31	31	31	+3
Eldrich	3000	27	26	27	+1
El Pen-Rey	6566	33	30	33	+1
El Sol	109275	65	60	62	—2
Em Glacier	20700	25	24	25	+2
Expl All	2000	31	30	30	—1
F—J					
Falcon	1565	$35½	34½	35¼	+⅝
Faraday	34460	240	236	240	
Fara wts	6205	165	151	165	+5
F'west Tung	1000	21	21	21	—1
Fed Kirk	4600	16	16	16	—1½
Fla Can	1200	725	715	715	—15
Frobisher	1750	285	271	280	—2
Gaitwin	16000	23	20	23	+1
Galkene	3896	118	112	115	—3
Geco Mines	1035	$15⅝	15⅜	15⅜	
Genex	500	22	22	22	+1
Geo Scien	1200	95	90	93	—1
Giant YK	1025	500	475	500	+30
Glenn Uran	12500	47	42	42	—6
Goldcrest	3500	14	13	13	—1
Gold Eagle	2000	8	8	8	
Gold Man	400	148	140	140	—5
GF Uran	1500	27	25	25	—½
Grah Bousq	1000	15½	15½	15½	
Grandines	11650	16	15½	15½	—1½
Granduc	2675	400	400	400	—10
Greyhk	49200	54	51	51	—3
Gulch	13625	19	17	18	—½
Gulf Lead	4500	11	10½	10½	—1
Gunnar	3235	$19⅝	19⅜	19⅜	—⅛
Gunnar wts	1110	$13	12⅞	12⅞	
Gwillim	28700	14	12	12	—1
Hard Rock	7600	15	14	14	—1
Har-Min	1200	35	33½	33½	—1½
Headway	10500	80	78	80	
Heva	1000	8	8	8	+½
Hollinger	175	$24	24	24	
Hoyle	220	530	525	525	
Hud Bay	435	$78⅝	78⅛	78⅜	
Ind Lake	6500	12½	12	12½	
Inspiration	1800	68	66	66	—9
Int Nickel	884	$100	99½	100	+½
Irish Cop	300	144	144	144	—6
Iron Bay	200	365	360	360	
J Waite	5600	29	28	29	
Jacobus	4050	115	110	110	—5
Jave Expl	62360	76	70	76	+3
Jellicoe	19534	21	20	20½	—½
Joburke	38400	26	22½	23	—2
Joliet	8750	43	41	43	
Jonsmith	3000	17½	17	17	
Jowsey	4176	75	74	75	—8
K—N					
Kenville	92700	14	13	14	
Kerr Add	590	$15½	15⅜	15⅜	
Kilembe	300	205	200	205	
Kilem wts	1300	85	80	85	—4
Kirk Hud	15266	19	17	17	—1
Kirk Min	2150	102	100	102	—1
Kirk Town	1500	18	18	18	+4
Labrador	140	$30	29	29	+½
Lake Cin	2700	117	110	117	—3
L Dufault	475	113	112	112	—3
Lake Ling	1050	13	13	13	
L Shore	545	480	475	475	—5
Leitch	1100	78	77	77	+1
Lencourt	3000	11	11	11	
Lexindin	6000	20	17	17	—4
L L Lac	4450	270	255	255	—15
Lomega	500	8½	8½	8½	
Lorado	19000	160	152	155	—5
Lorado wts	1000	135	125	128	—2
Lyndhst	4400	42	41	41	—2
Macassa	1450	188	182	186	—4
Macdon	1200	54	54	54	—1
Macfie	4600	14	12	12	
MacLeod	300	112	112	112	—3
Madsen	2200	175	170	170	—5
Malartic	400	145	145	145	
Magnet	4000	9	8	9	
Menast U	5600	25½	23	23	—2½
Maralgo	3500	43	38	39	—2
Marcon	750	11	11	11	+1
Maritime	9600	169	165	165	—2
Martin	1500	14	13½	14	+½
Maybrun	10800	55	53	53	—2
McIntyre	185	$74	73½	74	+½
McKen	500	23	23	23	+½
McMar	2020	14	14	14	—½
McWat	3200	40	40	40	
Ment	2000	33	33	33	—2
Merrill	2000	165	160	161	—7
Meta Uran	4225	20	19	19	+½
Midrim	9601	150	146	150	+2
Milliken	43575	330	305	310	—15
Minda	7100	11	9½	9½	—1½
Min End	1200	27	26	26	—1
Mogul	300	155	150	155	+7
Moneta	1000	73	73	73	
Multi-M	2100	103	101	101	—4
Nama Cr	7700	61	60	60	—1
Nat Expl	9900	49	46	46½	—1½
Nealon	4500	17	15	15	—3
Nello	2000	23	22	22½	—1
Nes Lab	3000	75	75	75	—3
New Alger	5100	14	14	14	
New Ath	600	52	52	52	
New Bid	2000	9½	9½	9½	
New Cal	3700	37	36	36	—1
New Delhi	35600	95	88	89	—8
N Dicken	100	140	140	140	
N Fortune	16500	18	16	16½	—½
N Goldvue	1100	15	15	15	—2½
N Harri	10500	25	23	25	+1
N High	3466	28	27	27	
New Hosco	3000	22	21	22	+1½
New Jason	3210	14	14	14	
N Kelore	5500	15½	15½	15½	
Newld	21875	38	37	38	+2
N Man	1200	95	95	95	
N Minda	33650	45	43	45	+1
N Mylama	7050	13	12½	12½	—1
Newnor	2000	9	9	9	—½
New Rouyn	2750	18½	16	18	—1
N Senator	4000	8	7½	8	+½
Nick Rim	3300	380	375	375	—5
Nipissing	2030	305	300	300	—5
Nisto	2800	12	11	11	
Nor-Acme	3000	25½	24½	24½	—½
Noranda	1288	$51⅜	51⅛	51⅛	+¼
Norgold	14800	21	20	20	—1½
Norlartic	1000	9	9	9	
Normetal	825	485	480	480	—5
Norpax	26050	130	122	126	—3
Norsync	5225	56	51	52	—3
Nor Inca	10000	9	6½	7	
N Rank	22860	134	127	128	—5
Northsp	9769	830	810	825	
North Can	2200	190	175	180	+10
Nudul	3000	38	38	38	
O—S					
Obaska	3000	8½	8	8½	
O'Brien	2500	58	57	58	
Ogama	5000	11½	11½	11½	—½
O'Leary	5600	36	35	35	—1
Opem	6610	$11	10¾	10¾	+⅜
Orenada	19000	35	32	33	—1
Pac East	7600	10	9	10	
Parbec	2500	7½	7½	7½	
Pardee	2372	90	89	89	+3
Pater	2500	68	63	63	—7
Paymast	1400	19½	19	19	—1
Perron	23450	49	48	48	—2
Pick Crow	3665	122	119	119	—1
Pioneer	200	136	135	136	—4
Pitch-Ore	8000	10	9½	9½	—½
Placer	100	$12¼	12¼	12¼	—¼
Pow Rou	4500	60	59	59	—4
Pr Bord	1000	8½	8½	8½	+½
Preston	100	785	785	785	—5
Pronto	1800	775	740	775	+45
Pronto wts	600	345	325	345	+5
Pros 'air	300	127	136	127	—3
Que Chib	8500	142	135	141	—1
Que Cop	1400	88	88	88	
Que Lab	54800	27	25	25½	—½
Que Lith	100	920	920	920	
Que Man	1900	80	77	77	
Q Metal	850	211	210	210	
Qunston	2000	20	20	20	—1
Quemont	600	$15⅝	15⅜	15⅜	—⅛
Radiore	3450	139	133	138	—2
Rainville	1500	80	80	80	—5
Rare E	1500	90	88	90	
Rayrock	12000	160	151	158	—2
Rexspar	9800	72	65	69	—4
Rio Rup	1500	16	15	15	—1
Rix Athab	5900	70	66	66	
Roche	49129	25	24	24½	—1
Rockwin	17564	32	31	31	—4
St Michael	24400	35	33	33	
Sand riv	5100	17	16	17	+1
Sheep Cr	600	124	115	124	—1
Sherritt	5603	690	675	675	—10
Silanco	1500	12	12	12	
Sil Miller	8500	80	79	80	+2
Sil Stand	1000	47	47	47	+2
Siscoe	500	75	75	75	—1
Stdcona	12500	38	35	35	+4
Stanleigh	3533	490	475	475	—15
Stanrck	1835	485	460	460	—20
Starratt	10900	22	21	21½	—1
Steep R	1594	$19¾	19⅝	19⅝	—⅛
Sturgeon	4730	32	30½	31	—2½
Sud Cont	1500	13	13	13	
Sullivan	360	360	350	350	
Sylvanite	3363	145	140	140	
T—Z					
Tandem	25500	15	13	14	
Taurcanis	3950	47	43	43	—1
Teck-H	690	179	170	179	+4
Temag	200	340	340	340	—5
Thom L	1800	100	100	100	+1
Tiara	10300	22	20	22	—1
Tombill	4500	36	34	35	
Torbit	500	37	37	37	—3
Towag	2000	15	13½	13½	
Tribag	1775	38	33	38	+3
Ult-Shaw	4025	50	50	50	—5
U Asbestos	1050	560	555	555	—10
U Estella	2000	17	16½	16½	—½
Un Keno	710	595	595	595	—5
U Mont	1000	13½	13½	13½	
Upp Can	1300	75	73	73	—2
Vandoo	4100	16	16	16	+1
Ventures	941	$34	33	34	+¼
Vico	26700	24½	23½	24	—1
Violam	3300	185	170	175	—10
Waite Am	342	$11⅝	11⅝	11⅝	—⅜
Werner	1600	23½	23½	23½	
W Malar	8500	12	11	12	+½
Willroy	500	230	230	230	+5
Will wts	400	150	150	150	—5
Wiltsey	1500	14	14	14	—1
Winch	4000	9	8½	9	+½
Windard	11400	13½	13	13½	
Woodgrn	15500	108	101	108	
Wr Harg	1350	130	125	130	
Yale Lead	1100	29	29	29	—½
Yk Bear	4299	140	136	140	+2
Ykeno	1500	9	9	9	
Zenmac	6500	32	28	31	+1
Zulapa	5200	66	64	64	—3
Curb					
Bulolo	100	410	410	410	+5
Gaspe Cop	300	$33	32	32	—1
Pato	300	425	425	425	

OILS

Stock	Sales	High	Low	Close	Net Ch'ge
Ajax	800	75	75	75	+5
AP Cons	10100	48	43	47	+3
Am Leduc	18000	44	42	43	
Anchor	1500	14	13	14	—½
Anglo-Am	z50	$13¾	13¾	13¾	
Bailey S A	1365	$16	15⅞	16	
Bailey S pr	50	$32½	32½	32½	+½
Banff	2250	250	240	247	—3
Bata	1000	11	10	10	—1
Braisa	500	75	75	75	—4
[illegible]alta	200	290	290	290	+10
Calalta	2300	140	136	139	—3
Cal Ed	1035	$27	26⅞	27	+1¼
Calvan Con	200	450	450	450	
C Oil Lds	750	380	380	380	—5
C Oil L wts	300	270	250	270	—4
CS Oil wts	9130	285	240	275	+35
CS Pete	4075	775	750	760	
Cdn Atl Oil	1525	625	620	625	
C Br Emp	1500	66	65	66	+2
C Collieries	870	$5⅝	5⅜	5⅝	—¼
C Colli pr	1600	72	71	72	+1
C Deca wts	4700	116	115	116	+3
Cdn Dev	3100	690	685	690	+5
C Homestd	1710	205	198	198	—2
C Husky	2715	$16⅛	15⅞	16⅛	+⅛
C Husky wts	3790	940	815	940	+95
Cdn PL	7530	295	282	290	+1
Canso Oil	1062	310	310	310	+10
Cent Led	5950	785	775	785	+10
Charter Oil	1508	275	274	274	+2
Conro	8000	18	15	18	+2
C Allenbee	1000	13	13	13	+1
C Mic Mac	1500	440	430	430	—10
Con Peak	2500	10½	10	10½	+½
C West Pete	110	$11	11	11	
Cree Oil	900	475	470	470	—15
Cree wts	1780	255	250	250	
Del Rio	11360	540	525	540	+25
Dev-Pal	15740	205	200	204	+4
Dome Expl	2110	$12	11⅞	12	
Duvex	200	20	20	20	—1
Fargo	620	370	370	370	
Gen Pete	300	505	500	505	—25
Gen Pet A	100	505	505	505	+5
Gr Plains	675	$40½	40	40½	+¾
Gr Sw G	3250	123	120	120	—5
High Crest	16000	38	35	35	—4
Highwood	5000	34	33	33½	+½
Home Oil A	1250	$17¼	16⅞	17	
Home Oil B	1383	$17¼	16⅞	16⅞	+¼
Jupiter	1300	202	195	202	+3
Kroy Oil	1200	88	88	88	
LI Pete	6500	15	15	15	
Majtrans	3500	8	7½	8	
Marigold	3600	24½	24	24½	+½
Medal	10965	385	375	385	+5
Mer Pete	350	$14	14	14	—¼
Midcon	18740	106	103	105	—1
Mill City	6385	30	28	30	+2
Nat Pete	350	$14	14	14	—¼
N B Dom	6800	220	212	218	+4
N Chamb	1600	220	220	220	—5
N Cont	15600	69	64	69	+7
N Davies	2000	21	20½	20½	—2½
N Gas Expl	2250	165	160	160	—5
N Superior	1708	205	198	198	—17
Northcal	1750	51	51	51	—3
NCO wts	1040	310	305	305	—10
NC Oils	325	525	510	510	—10
Northld	7500	70	69	69	—1
Oil Select	136000	17½	15½	17	—½
Okalta	1175	248	245	248	
Pac Pete	3310	$19¼	19⅛	19⅛	+⅛
Pan West	46100	36	33	35	
Peace River	300	$11	11	11	—½
Permo pr	22600	330	310	325	+5
Peruv Oils	4300	223	215	220	
Petrol	7200	105	102	102	
Phillips	2800	155	150	150	—10
Ponder	1200	55	55	55	—4
Prairie Oil	1000	410	400	400	—15
Provo Gas	13450	240	235	238	—1
Reef Expl	2500	18	18	18	
Richwil	1100	192	190	190	—5
Royalite	375	$16½	16⅜	16½	+¼
Royalite pr	225	$37	37	37	
Sapphire	3900	144	140	143	+1
Tex Cal	400	63	60	60	—1
Scurry	2400	295	290	295	
Secur Free	900	400	395	400	
Souris	500	21	21	21	—1
South U	3500	40	37	37	—3
Spooner	202100	71	65	71	
Tex Cal	40	63	60	60	—1
Trans Can	1732	215	212	215	
Trans-Em	3837	223	215	221	+6
Triad Oil	7632	765	750	760	+10
Un Oils	30400	272	262	267	—1
Wespac	3824	31½	30	30	—1
W Maygill	500	130	130	130	
W Decalta	10026	263	255	263	+4
W Dec wts	2900	80	75	78	+3
W Naco	10150	282	273	280	+5
Yan Can	4100	13	12	12	—1½
Curb					
Dalhousie	500	24½	24½	24½	+½

Total sales: 5,570,000.

Closing Averages

Dow Jones closing stock averages:

30 Industrials 473.93, up 1.63
20 Rails 142.67, up .78
15 Utilities 71.30, off .04
65 Stocks 167.38, up .52
Shares: 1,540,000.

Toronto closing averages:

Industrials 452.77, up 0.19
Golds 75.65, off 0.35
Base Metals 207.56, off 0.92
Western Oils 159.39, up 0.98
Shares: 4,570,000.

Montreal closing averages:

Industrials 278.6, off 0.6
Golds 72.29, off 0.49
Utilities 142.9, off 0.1
Papers 1,322.71, off 10.10
Shares: 789,300.

Vancouver (Monday):

20 Industrials 101.54, off 0.21
20 Mines 94.49, off 0.68
20 Oils 117.84, off 0.88
Sales: 78,965.

New York Papers Hike Price to 10c

NEW YORK (AP)—The New York World-Telegram and Sun announced Monday it would increase its newsstand price, effective today, from five to 10 cents a copy.

It will be the first such increase by the newspaper since 1944. Since then, the newspaper said, "the over-all cost of producing the World-Telegram and Sun has more than doubled."

VANCOUVER—NOON

(Provided by Hagar Investments Ltd.)

OILS	Bid	Asked
Altex	21	23
AP Con	45	47
Basco Pete	47	48
Bata Pete	9	11
Britalta Pete	..	300
British Pete	9½	10½
Cdn Atlantic	625	..
Central Leduc	760	780
Charter Oil	272	280
Cons Mic Mac	..	450
Del Rio	520	535
Fargo	..	385
Fort St. John	600	630
Futurity	41	..
Gen Pete A	490	525
Gen Pete	500	..
Hargal Oil	3½	4
Home Oil A	16¼	..
Do B	16½	17¼
Medallion	..	375
Mill City	26	30
New Chamber	220	230
Nw Continent	58	65
New Gas Exp	160	170
New Super	200	220
Pac Pete	18⅞	19¼
Peace River	11	11½
Royal Can	..	9
Royalite	..	17
Sparmac	22	24
Spooner Oils	65	74
United	..	270
Vanalta	28	30
Vantor Exp	132	135
York Oil	7	8
MINES		
Ad Astra	9	12
Ainsworth BM	8	9
Amer Stand	22	23
Beaver Lodge	32	36
Beth Copper	225	235
Bralorne	490	500
Can Collieries	550	600
Canam Cop	23	25
Canusa Caribou	7½	10
Caribou Gold	45	..
Coleman Col A	30	..
Do B	30	..
Cont Potash	85	100
Cowich Cop	135	138
Dorreen	5	6
Faraday Ura	235	245
Giant Mascot	19	20
Granby	9¼	10¼
Granduc	390	425
Grandview	13	..
Hamil	3	4
Highland Belle	75	..
Indian	3	4
Jack Basin	9½	10
Koot Base Mtls	1½	..
Mid West Cop	40	42
Nat Exp	47	48
Pac Nickel	81	85
Pend Oreille	290	..
Pioneer Gold	130	145
Placer Dev	12¼	12½
Premier Border	8	9
Quat Cop	61	63
Red Hawk	6½	7
Sheep Creek	117	125
Silbak Prem	15	16
Silver Stand	45	49
Skeena	11	13
Spud Valley	..	12
Sunshine Lard	21	22
Taylor Bridge	15	..
Trojan	22	23
Utica	2½	..
Vananda	4	4½
Western Expl	38	40
INDUSTRIALS		
Alta Distil	150	..
Do VT	130	140
Boyles A	..	10
Do B	800	900
BC Fort Prod	12¼	12¾
BC Power	..	43
BC Tele	..	43¼
BC Turf	93	98
Can Coll pfd	73	80
Capital Estat	430	450
Credit Accep	650	..
Crwn Zell Can	19	20
Growers Wine	535	550
Imp Invest	900	..
Inland Nat Gas	7⅝	7¾
Do pfd	14½	15¼
Interior Brew	..	425
Johnston Stor	10¼	10¾
Lucky Lager	400	410
Midwest Gas	325	340
Neon Prods	12	12½
Okan Tele	10¾	11¼
Powell River	39¾	40
Sask Cement	235	240
Sidney Roofing	29¼	29¾
Sun Pub A	10½	11¼
Do B	10½	11¼
Tran Mt Pipe	115½	..
West Paper A	24	..
Do B	..	25
W Plywood B	15½	16½
Woodward Strs	10⅝	11

NEW YORK CLOSING PRICES

(Provided by Hugh MacKay & Co.)

Stock	Closing Bid
Allied Chem	88
Alcoa	89¾
Am Can	42⅝
Am Smelt	54
Amn T & T	177¼
Am Tobac	77⅝
Am Gas Elec	26⅝
Anaconda Cop	62⅝
Atchison Top	23⅝
Atl Coast Line	42
B & O RR	43½
Beth Steel	41⅞
Boeing	47⅛
CPR	32⅝
Chrysler	76
Clevel Elec	39¼
C & O RR	61⅝
Columbia Gas	17¼
Comwealth Edis xd	40⅝
Con Edis	44⅜
Corn Prod	29¼
Detroit Edis	39½
Doug Aircraft	79⅜
Dupont	181
Del & Hud	27⅞
East Kodak	85⅛
El Paso A	31⅝
Do B	29⅛
Erie RR	19
Ford	59
Gen Dyn	59¾
Gen Elec	56⅝
Gen Foods	43⅝
Gen Motors	40
Goodyear	75½
Grt Northern	41⅝
Gulf Oil	118⅛
Houst L & P	50¼
Ill Cent	52⅝
Int Harvest	37⅜
Int T & T xd	32½
Int Nickel	104⅞
Johns Man	47⅝
Kas City Sou	67⅝
Kaiser Alum	41¼
Kennecott	116½
Loews	19⅝
Lockheed	45
Mont Ward	38
Nat Distil	27
Nat Steel	66
New Haven	14½
NY Cent	30¼
Niagara P	31
Norfolk West	68¼
North Pac	42
Ohio Oil	37⅝
Pac Gas-Elec	49⅝
Pan P & L	50½
Penn RR	20¼
Peoples Gas	187
Phila Elec	39¼
Proct Gam	46
Pub Service	31⅝
Radio Corp	33¼
Rep Steel	50⅜
Rock Island	34¼
Royal Dutch	44⅜
Safeway	66⅛
Sears Roe	27¼
Shell Oil	81
Sinclair Oil	59
Socony	53
S Cal Ed	47⅞
Southern Pac	42⅝
Southern RR	41⅛
Sperry Rand	20⅞
St Regis Paper	40⅛
Stand Calif	45¼
Stand Oil NJ	57
Sunray O	23⅝
Texas Co	62⅛
Un Carbide	110
Un Pac	27⅛
Unted Aircraft	75
US Rubber	40⅜
US Steel	58⅝
Warner Bros	25½
Westghse	55⅝
Woolworth	44⅛
Zenith	93½
Burroughs	39

UNLISTED

Stock	Bid	Asked
VANCOUVER		
Bethsaida	9	..
Bluebird	14	12
Caribou Hud	1	..
Cassiar	..	9
Contl Mng	23	30
Copper Ridge	..	8
Crown Silver	3	4
Guichon	15	18
Kamloops	13	15
Kaslo	5	7
Laco	5½	..
Midland Pete	8½	9
Makaoo	..	50
Mexuscan	45	50
North Lodge	..	18
New Wellgtn	6	10
Nadira	..	45
Rico	8	..
Salmo	9	10
Seymour	3	8
Silver Hill	4	5
Southend	1½	3
Sunloch	..	150
Trans West	13	16
Trisides	8	..
Tung	..	5
Victory Tung	3½	..
West Mns	43	..
Woodbury	4	6
Yreka	115	125
TORONTO		
Alta Gas Tr	13¼	14¼
Bluegrass	7	11
Cdn Delmi	10	10¼
Cdn Javelin	18	21
Cdn Superior	15	17
Cdn Radium	7	10
Clix	5	10
Conecho	5	8
Captain Yk	45	50
Delmico	13	20
Elbonanza	11	15
Fleetwood	5	8
Goldmaque	4	8
Kamlac	7	11
Larum	7	12
Lunecho	45	52
Nicoba	12	17
N Ont Gas	18	18½
Oceanic	265	295
Okiend	9	13
Orfino	5	9
Pinepoint	10¾	12¾
Rio Tinto	350	370
Do wts	265	300
Sogemines	21½	22½
Surpass	115	125
Starlight	7	11
Target	35	38
Tr Can com	26¼	27
Uran Ridge	22	26
Westcoast	38¼	39
MISCELLANEOUS		
Ang-C Tel A	33	35
Do pfd	45	47
BC Sugar	30½	32
BC Tel pfd 6	110	..
Do pfd 4⅜	94	96½
Do pfd 4½	89	91
Do pfd 4¾	85½	89
Calg Pr pfd	89	92
Cn Br Al com	12	12¾
Can Util pfd	93	95
Dover Ind	9¼	10¼
Gt Lakes Pwr	15¾	17
Hudson's Bay	24	26
Std Fuel pfd	37⅞	42
H. Smith	..	43
Safeway (C)	92	93½
OK Heli	310	360
CONVERTIBLES		
Abitibi	95	97
Can Met	108	112
Can Br Al	131	134
Can Exp	98	101
CPR 3½%	93	95
CPR 4%	97	99
Cdn Petro	110	113
Dosco '70	117	121
Paraday	98	101
Fruehauf	..	95
Gt Plains	235	..
Home Oil 5%	118	121
Do 5¼%	109	..
Inland Gas	101	104
I.A.C.	102	105
Loblaw	98½	101
Lorado	99	102
Milliken Lk	103¼	105¾
Pacific Pete	114	117
Rio Tinto	116	120
Stanleigh	102	105
Stanrock	101	103½
Traders Fin	100	101
Tr Can cm 5	196	200
Triad	97½	100
Westcoast	188	192

LONDON

Assd Elec Ind 52s 6d, Assd Newspapers 13s 3d, Babcock and Wilcox 76s 7½d, Blyvoors 19s 3d, Bowater 41s 3d, Brit-Amer. Tob. 54s 1½d, Brit Celanese 14s 6d, Can Pac $62⅞, Centl Mining 60s 9d, Courtaulds 31s 10½d, Daggafontein 32s 1½d, Daily Mirror 11s, de Beers dfd 97s 6d, de Havilland 23s 4½d, Dunlop Rbr 16s.

Elec and M. Ind. 27s 4½d, Ford 33s 3d, Gen Elec 53s, Gt. Univ. Strs. 42s 9d, Hudson's Bay 196s 6d, Imp Chem 40s 4½d, Imp Tob 44s 1½d, Metal Box 50s 3d, Mex Eagle 22s 1½d, Rand Mines 65s, Rolls-Royce 116s 3d, Shell T and T 173s 6d, Tanganyika 143s 9d, Unilever 78s, Utd Mollasses 37s 9d, Vickers 40s 1½d.

Bonds: Brit 2½s consols £52⅞, Brit 3½s war loans £72⅝, Brit fundings 4s 1960-90 £90⅝.

Grain Marketings

WINNIPEG (CP)—Grain movement March 18 (1956 bracketed) at western country elevators:

Deliveries: wheat 1,286,000 (1,431,000); coarse grains 489,000 (649,000); boxcars loaded: wheat 606 (504); coarse grains 246 (198).

NEED MONEY?

Discuss your requirements with Reg. Lupton

CUSTOM FINANCE

Victoria's Own Finance Co. Prompt, Friendly, Personal Loan Service

1012 Douglas St., Phone 5-1408

Open 9 a.m. to 5.00 Daily

Open Friday Evening till 8 p.m.

MARKET SUMMARIES

All Exchanges Hit By Dullish Trading

The Toronto Stock Exchange was easier in quiet activity today as traders drew back to the sidelines to watch and wait for some bullish factors to appear.

In slow dealings the New York market was mixed today. Coppers showed the best undertone, led by Kennecott, ahead more than two points. Oils were mixed with international issues ahead fractionally. Motors were most unchanged while aircrafts dipped.

AT TORONTO industrials moved in a narrow range with only Ford A, off 1½ at 100½ on a few shares, recording a price change of more than a point. Aluminium was ahead one point at 117½.

Uraniums were pushed lower by profit-taking. Bicroft lost 15 cents at $2.25 and Can-Met 20 cents at $4.30. Most of the higher-priced issues lost fractions.

In base metals Falconbridge gained ½ at 35 and a ⅝-point gain went to Opemiska at 11. Advocate led juniors lower with a 50-cent loss at $9.15.

Western oils were mixed. Great Plains added a point at 40½ and Canadian Husky ½ at 16. Cree, however, lost 20 cents at $4.75 and National Pete 15 cents at $4.50.

AT NEW YORK Canadian stocks moving up included International Nickel, ahead ¾. Lower were Hudson Bay Mining and Dome Mines, off ¼ and ⅛ respectively.

Rising Canadian issues on the American Stock Exchange included Canadian Marconi, up ⅛ and Sapphire Petroleums 1/16. Off were Preston East Dome, down 3/16, Brazilian Traction ⅛; Eureka 1/16 and Jupiter Oils 1/16.

AT MONTREAL the stock exchange was mixed today in moderate afternoon dealings. Price movements ranged to a point.

AT LONDON the stock market continued under the cloud of the serious labor situation but conditions generally were a good deal steadier today after Monday's big slide.

The recovery in sterling helped to some extent. Government securities remained sensitive and tended to be erratic at generally lower levels.

South African gold shares showed early selective firmness in front of Wednesday's South African budget but later tended to react owing to absence of further support.

AT VANCOUVER prices were unchanged on a dull market. Silbac sold 8,000 at 15. Vantor moved 4,100 at $1.34.

INVESTMENT FUNDS

(Provided by Carlile & McCarthy Ltd. and James Richardson & Sons.)

	Bid	Asked
Cana Fund	3484	3658
Can Invest Fund	876	961
Commonwealth Intl	737	810
Leverage of Cda	523	575
Super Income	405	409
Super Growth	195	197
Super Amer	601	607
Super Exec 55	3456	..
Super Exec 56	2836	..
All Can Comp	559	607
All Can Div	506	550
Mutual Accum	646	706
Mutual Income	504	551
Grouped Income	368	402
Trans Canada	600	650
Corp Invest	838	911
Invest Mutual	1002	1083
Timed Invest	515	515
Champion	522	573
Diversified Securities A	1775	..
Diversified Securities B	375	410
Trans Canada A	2840	..
Trans Canada B	2975	..
Trans Canada C	600	650
All Can Comp	559	607
All Can Div	506	550

GRAIN

WINNIPEG (CP)—Increased offerings in late trade today contributed to an irregular trend in prices on the Winnipeg Grain Exchange.

Only overseas business reported were small parcels of flax to the Continent. The lack of overseas demand for Canadian grain and irregularity on United States markets were factors in the trend here.

Lakehead prices, class two, IWA and domestic wheat were all down one-eighth cent from Monday with the exception of No. 3, 4, 5 and 6 Northern, which were down 1⅛ cent.

(By James Richardson & Sons)

	Open	High	Low	Close
Oats—				
May	70½	70⅝	69¾	70⅜
July	70⅝	70⅝	70¼	70⅜
Oct	71	71	70½	70⅝
Rye—				
May	114⅜	115½	113⅞	113⅞
July	114	145⅝	113⅝	113⅝
Oct	115⅝	116⅛	114½	114⅞
Barley—				
May	94½	94⅞	93⅝	94½
July	95	95⅞	95	95⅞
Oct	97⅛	97⅞	96⅝	97
Flaxseed—				
May	282	284¼	282	282
July	278	279	278	278
Oct	275	275	274	274

Cash Grain Close

Oats—2 cw 74⅝.
Barley—1 and 2 cw 6 row 106⅜.
Rye—1 and 2 cw 111⅝.
Flax—1 cw 282½.

CHICAGO (AP)—Grain futures got a rally going for a while on the board of trade today but liquidation set in again and prices moved downward.

A technical rally moved wheat prices up a cent or more early and there also was buying in most pits on the government report that farmers might plant the smallest crops since the Second World War.

Weakness in soybean oil was an unsettling influence in soybeans in late trade. Corn was under pressure most of the session.

	Open	High	Low	Close
Wheat—				
March	224	224⅝	220	220⅛
May	224⅛	224⅝	222¼	222¼
July	219⅝	220	215⅛	218⅜
Corn—				
March	129⅛	129½	127⅞	127⅞
May	132½	132½	130⅞	131
July	135⅜	135⅜	134⅛	134⅝
Oats—				
March	72⅝	73	71⅝	71⅝
May	70	70¼	69⅝	69⅝
July	63⅜	63⅜	63⅜	63⅜
Rye—				
March	130½	132	129⅛	129⅝
May	131½	133	130⅛	130⅛
July	128⅛	129¼	126½	126⅝
Soybean—				
March	241½	241⅝	239¼	239¾
May	242	242⅜	240¼	240¼
July	239	239⅝	236½	236⅝

LEASE A New 1957 Sedan From $58.50 a month GLADWELL'S

Property and Estate Managers

Commercial, Apartments, Residential

We invite all property owners to inquire into our special service as rental agents.

Brown Bros. Agencies Ltd.

1125 Blanshard St. 3-1183

OLSON Guarantees a Better Buy SUPERMARKET

$10,000 invested in M·A·F MUTUAL ACCUMULATING FUND as of Jan. 31, 1950 could have been cashed for $25,840 as of Dec. 31, 1956

Continuous reinvestment of dividends from a diversified list of Canadian "growth" companies has helped to achieve this interesting performance for Canada's foremost Compound Cumulative Mutual Fund.

ask your investment dealer for an analysis of this record.

GEORGE INVESTMENTS

420 CENTRAL BLDG., VICTORIA, B.C.

TELEPHONE 4-6731

1-6

Commonwealth International Corporation Limited

Dividend No. 93

Notice is hereby given that a dividend of FIVE CENTS per share has been declared on the outstanding Common Shares of the Capital Stock of the Copany, payable on 15th APRIL 1957, to shareholders of record at the close of business on 29th MARCH 1957.

Holders of Bearer Share Warrants may present Coupon No. 93 for payment to any branch in Canada of The Royal Bank of Canada, on and after 15th APRIL 1957.

By Order of the Board.

W. Lewis Alexander
Secretary-Treasurer

Montreal, 6th MARCH 1957.

EXECUTORS AND TRUSTEES FOR OVER HALF A CENTURY

going on a trip?

Then leave some of your worries behind—with us.

Our Standing-by Attorney, and Investment Management services are available at very little cost.

Ask for our booklet on Management Service.

THE ROYAL TRUST COMPANY

1205 GOVERNMENT, VICTORIA • 626 PENDER ST. W., VANCOUVER

R. W. PHIPPS, MANAGER   GEORGE O. VALE, MANAGER

Iron Ore Bounty Boosted by Gov't

New incentive for establishment of an iron and steel industry in B.C., is contained in a bill introduced in the legislature Monday providing higher bounties for iron ore producers.

The new act increases the maximum that may be paid in one year from $200,000 to $500,000, and the total bounty over the maximum 10-year period from $2,000,000 to $5,000,000.

However, the act imposes stipulations not contained in the original 1920 Bounties Act.

Mines Minister Kenneth Kiernan said the legislation represents a "new approach" to the problem of establishing an iron and steel industry in B.C.

"This is part of the program of an all-out drive to establish a basic smelting industry in the province," he said.

The act empowers the minister of mines to enter an agreement with any firm on bounty payments.

It applies to pig-iron, sponge-iron or fluid-iron that is smelted within the province.

Maximum bounties are $5 a ton on iron from ore mined in the province when royalties have been paid to the government; $3 a ton when no royalty has been paid; and $2 a ton on iron from ore mined outside the province.

Stock Exchange Prexy To Visit Vancouver

MONTREAL (CP)—Henry G. Norman, president of the Montreal and Canadian stock exchanges, is to visit Western Canada from March 23 to April 7.

He will call on officials of the Winnipeg, Calgary, Edmonton and Vancouver stock exchanges.

$ EXCHANGE

(From Canadian Press and Royal Bank)

VICTORIA—Banks buying U.S. cheques 4¾ per cent discount. Cash at 4¾ per cent discount. Silver at 7 per cent. Selling cheques at 4 per cent discount and cash at 3¾ per cent discount.

MONTREAL (CP)—The U.S. dollar was at a discount of 4 7/16 per cent in terms of Canadian funds at noon today. Pound sterling $2.66 9/16.

NEW YORK (CP)—The Canadian dollar was at a premium of 4⅝ per cent in terms of U.S. funds Monday. Pound sterling at $2.79.

A. E. Ames & Co.
Limited
Investment Securities

Royal Trust Building • 612 View Street, Victoria, B.C.
Telephone: 3-4171

TORONTO MONTREAL NEW YORK LONDON, ENG. VANCOUVER WINNIPEG CALGARY LONDON

4¾% on Canada Permanent Debentures

FOR TERMS OF 1 TO 5 YEARS

Debentures are issued in registered form, or payable to bearer in amounts of $100 and upwards.

Authorized for the investment of trust funds.

Call or write for Debenture folder.

CANADA PERMANENT MORTGAGE CORPORATION

W. W. EVANS, MANAGER,
714 Fort Street, Victoria
Telephone 4-9375

"Over a Century of Service to Canadians"

57-6

What are YOU doing to provide for your independence?

The canny squirrel tucks away the food he knows he'll need in the wintry days ahead. What have *you* tucked away for the days of retirement — the retirement that can be as chill as any winter day if you haven't prepared for it?

It's simple to be canny like the squirrel if you begin to get ready for retirement *NOW*, during your most productive earning years.

LET'S SUPPOSE you are a man of 28. You can have a retirement income of $100 a month for life at age 65 if you will pay only $16.44 a month, beginning *NOW*, for a

CANADIAN GOVERNMENT ANNUITY

YOU'RE BUILDING AN INVESTMENT as you buy your Annuity, an investment *guaranteed by the Government of Canada.* At $16.44 a month, you will have paid in $7,299.36 by age 65 — but you will receive a minimum of $12,000 if you live to be 75 . . . and $1,200 every year you live beyond 75. If you die *within* ages 65 and 75, your heirs will receive the monthly payments for the balance of the 10 years. And if you die before reaching 65, the Government will pay your heirs everything you paid in, *plus* compound interest.

There is an annuity plan to suit your individual need and age. There's no medical examination. Find out more about Canadian Government Annuities from your District Annuities Representative, or mail the coupon below, *postage free.*

VICTORIA OFFICE
312 BELMONT BLDG., 3-9961

FEDERAL DEPARTMENT OF LABOUR

CANADIAN GOVERNMENT ANNUITIES

To: Director, Canadian Government Annuities, Department of Labour, Ottawa (Postage free) 57-LA-5A DW10

Please send information showing how a Canadian Government Annuity can bring me retirement income at low cost.

My name is ________ (Mr./Mrs./Miss)

I live at ________

Date of Birth ________

Age when Annuity to start ________ Telephone ________

I understand that information given will be held strictly confidential.

Victoria Daily Times

VICTORIA, B.C., TUESDAY, MARCH 19, 1957

DISMAL "MESS" at approach to Victoria Harbor is surveyed with disgust by Charles Banfield, president of Victoria West Community Association, who is urging clean-up, beautification to please the eyes of tourists, residents alike. (Times Photo.)

Harbor Gateway Branded 'Mess'

Victoria West Leader Calls for Clean-Up

The tourist's first view of Victoria is a "disgrace to the city," Charles Banfield, president of Victoria West Community Association, former alderman, and long-time resident, said today.

"The Empress Hotel and Parliament Buildings are all very well, but the first thing our visitors see are the acres of junk and dilapidated cooperage buildings on the industrial reserve," he said.

The Lime Bay-Mud Bay area is "nothing but a mess," Mr. Banfield complained.

He asked for beautification of the west shore of Victoria harbor as a project for Capital Improvement District Commission.

TO BE DISCUSSED

Mr. Banfield said the matter of approaching the CIDC, provincial-municipal committee for beautifying the capital area, will be discussed at a special meeting of the Victoria West Community Association Friday at 8 p.m.

Also due for discussion is a spring and summer program of district improvement. Volunteers will be sought to clear the beach at Banfield Park to ready it for swimming this summer.

A resolution is expected to be submitted to Victoria City Council asking fire protection be guaranteed during the three-month closing of Point Ellice Bridge for reconstruction this summer.

(Mayor Percy Scurrah said he will meet with Reeve A. C. Wurtele in the near future to work out a fire protection plan for Victoria West with Esquimalt. A recommendation by city fire chief Frank Briers for temporary stationing of a fire truck at the old Victoria West hall has been dropped due to the expense of hiring extra firemen.)

FOR CENTENNIAL

Fort Rodd Hill Project Backed By Businessmen

The Chamber of Commerce tourist trade and retail groups Monday threw their support behind a proposal for development of Fort Rodd Hill, with its two historic fortresses, as a centennial project.

Support came from a joint meeting which felt that Fort Rodd Hill was the only project, from a score or more proposals, that was in keeping with the purpose of centennial year.

"The history of Victoria has been a continual history of short-sightedness to set aside areas and property of lasting value to its citizens," said Sam Lane, chairman of the tourist group. "Let us not make another mistake and pass up this opportunity to restore something worth while."

MEETING SET

The chamber groups plan to inspect the property Thursday. Residents of Victoria are invited to take part in the tour. Meeting place is at Colwood Inn at 4.45 p.m.

Fort Rodd Hill, owned by the Department of National Defence, is situated between Belmont and Lagoon Roads, about nine miles from the city.

Mr. Lane said the site and fortresses was comparable to anything he had seen in North America.

20 MINUTES AWAY

"I've gone to New Orleans and to the West Indies to see the very things which are situated only 20 minutes from Victoria," he said. "I never knew until now we had such an attraction in our own backyard.

Hector Alexander said the forts with the surrounding beaches, woods and parkland would be a big attraction for children.

Geoff C. D'Arcy, a member of a committee for the restoration of the forts, said Fort Rodd not only represented British Columbia history but Canadian history.

Victoria Trustees Support Drive For Revision of School Financing

The Greater Victoria School Board Monday night backed the British Columba School Trustees' Association in seeking revision of the provincial school financing formula to relieve municipal taxpayers.

The board chairman, W. H. Golby, and trustee Richard Reeve, will attend a meeting, March 23, in the BCSTA Vancouver offices to outline Victoria's financing problems.

The association will ask increases in the provincial basic grant schedule.

"At present our hands are tied," trustee Kenneth Leeming said.

The formula states municipalities must provide a portion of school operational costs equal to 10 mills on the budget. At the same time the government will not pay for unauthorized expenditures, one of the largest of which is salary expenditures, above a rigid schedule.

A senior schools official said the formula should be amended so that urban areas should only have to pay a sum equal to 7 mills, as is required in rural areas, and the approved salary grant scale should be greatly increased.

The board will meet with the city council and probably some other Greater Victoria council representatives on Wednesday to study the new $5,153,161 local schools budget. It has increased over $500,000 from 1956, mostly due to wage increases which must be met wholly by the municipalities.

A letter from the trustees' association stated, "'The executive has not been able to meet with . . . the minister of education to discuss the matter due to the inability of the minister to see his way clear for such a meeting".

TOO LATE

It was pointed out it is too late to expect relief from this session of the legislature but a study of the Public Schools Act is under way and it is important to make representations at an early date.

The Union of British Columbia Municipalities earlier suggested all British Columbia municipalities take similar steps.

Meanwhile the city of Victoria asked the board to provide statistics on the number of Victoria children attending schools in outside municipalities and the number of outside children attending Victoria schools.

Ald. Geoffrey Edgelow told the council earlier he had asked for these figures and they had not been delivered. He maintains Victoria ratepayers are paying more than their share of district school costs for new construction.

"This is the first opportunity we've had to meet and consider (the request)," said trustee Richard Reeve. He moved the information be supplied.

Chairman Golby said:

"The board is on sound ground when it recognizes no municipal boundaries. We have no purpose in withholding this information or conversely in giving it out to all kinds of people who want to jump on a barrel and make statements."

It was stated that the board would have to conduct a census to gather the information requested.

"'Since we are not concerned with municipal boundaries we do not keep records of children crossing municipal boundaries."

'FIRST BREATH OF SPRING DAY' FRIDAY FOR SIDNEY, ANACORTES

Sidney and Anacortes Chambers of Commerce have designated Friday as "First Breath of Spring Day," to mark the opening of the ferry service between the two communities.

First ferry to arrive in Sidney from Anacortes will be greeted by Chamber of Commerce members and their wives, with a souvenir gift and a daffodil boutonniere for each passenger.

On the ferry will be a delegation from the Anacortes chamber, accompanied by a school band which will play the ferry into the landing slip.

Ferry service is starting earlier than usual this year.

MONTE ROBERTS

Dashed and dotted data — — — . . . !

The controversial issue of one-way streets is once more rearing its argumentative head in the city of Victoria . . . there is a simple solution for one-way streets . . . have lots of them, but make it optional for all citizens to decide which way is the one way. . . .

. . . come to think of it, this would still fail to take care of the citizen who prefers to drive sideways. . . .

. . . editorial in yesterday's Times winds up with: "This serious question has not been answered by the premier."

. . . this is news? . . .

. . . took an alert constituent to bring it to my attention, despite the fact the advertisement has been appearing for several days. . . .

. . . I mean the advertisement for the Academy Awards contest and the line which reads:

"FIRST PRIZE—PROVINCE OF B.C."

. . . as the constituent pointed out, most of us thought this prize had already been won. . . .

. . . by Wenner-Gren. . . .

. . . but we must all admit, Mr. Wenner-Gren probably attended the most expensive luncheon in the history of this province when he was dined by the University of British Columbia. . . .

. . . $25,000 a plate, yet. . . .

. . . say, did you know . . . that if all radio announcers who start announcements by saying "say, did you know" or "say, ladies" were laid end to end, I, for one, would be heartily in favor. . . .

. . . been trying for weeks to think up a joke about a man being fined for impaired drinking but can't seem to do so. . . .

. . . so I'll fold up my dots and quietly dash away — — —

Biologists Tracking Ghost Herd

A Victoria biologist has left for the Queen Charlotte Islands to search for the most elusive and "ghostly" animal on the North American continent.

Charlie Guiguet, museum biologist and one of the province's leading experts on B.C. mammals, will search for the Queen Charlotte Islands' "white caribou," the last comparatively unknown big game animal on the continent.

He is accompanied by Don Robinson, Nanaimo, B.C., Game Department biologist.

The caribou is one of the most closely guarded secrets of the Queen Charlotte Islands.

Many attempts by big game hunters and scientists to discover the whereabouts of the herd have been foiled.

Only a few men have seen the white caribou — a specie which is miniature in size and known to Indians as the "ghost" animal. It is said to roam chiefly on the mountains in the interior of Graham Island which few men have explored.

The white caribou was first reported sighted in 1892.

FOUR SHOT

Then in 1906, H. A. Collison, an Anglican minister, reported seeing four of the animals which were shot by Indians. Each animal had only one antler.

He expressed the opinion the four animals were the last of the specie, the last of a great herd. But in 1920 tracks identified as caribou were seen on the Island.

An American big game hunter spent weeks trying to sight the animals after fighting his way through thick underbrush to the mountains. He failed. Other searches also have been fruitless.

One of the big mysteries connected with the specie is how did the caribou get to the Islands. The caribou is an interior animal.

Furthermore, on the arrival of the white man on the coast, no cloven-hoofed animal was known to exist on the Queen Charlottes. The deer which is now found there, was introduced to the Islands by man.

TOUGH BUT TENDER

It will be tough eating if he manages to get a slice on that plate, but there were some tender sentiments behind the special "cake" fixed up at Victoria Curling Club to mark Bill Hyde's 87th birthday today. (Times Photo by Irving Strickland.)

EDITOR SPEAKS

UN Scoffers Don't Have Alternative

The many who scoff at the United Nations fail to say what agency would have more success, Times associate editor Brian Tobin told the Kiwanis Club here today.

"Even without any permanent solution," it has in many cases provided the alternative to war, he said.

He pointed out the UN "is not a world government," but merely a gathering of nations, each one out primarily for its own interests, and it is the sum total of these interests which should determine action taken.

U.S. SENSITIVE

No nation likes to be defeated in the General Assembly, and the United States is particularly sensitive on this point, he said.

The U.S. feels that if defeated it will lose prestige and influence, so most of the big issues are thrashed out before they reach the assembly floor.

Today it is "unsettling" for the traditional governing nations of Europe to have to listen to Asia, but with the Communists endeavoring to get the Afro-Asian support, both sides in many cases modify their proposals to get that support.

UN MAY GO

There is a real danger that the Afro-Asian nations may not use their new power with restraint, he said, and if this comes about the great powers "will get out of the UN to save themselves."

He predicted that in years to come the UN may disappear, "but if it does, it can only be to make way for something even better."

This would eliminate what Mr. Tobin termed "the necessity to start all over again the long and painful climb from chaos to co-operation."

WEDNESDAY MEETINGS

Registered Music Teachers' Association: home of Mrs. H. Lazenby, 1144 Dallas Road, 8 p.m. Prof. Boyce Gaddes, Victoria College, will speak.

Canadian Legion, Esquimalt Branch: Legion hall, 8 p.m. Election of officers.

Single Veterans Protest Lack Of Pension Boost

A protest against retention of the old war veterans' allowance for single men, in the face of general pension increases, has been launched by John Hamilton, 2509 Government Street.

Finance Minister Harris, in his budget address in Ottawa Thursday, announced that the allowance for married men would be increased from $108 to $120 per month. The allowance for single men will remain unchanged at $60 per month.

Mr. Hamilton already has sent a telegram to Dr. F. T. Fairey, MP for Victoria, protesting the policy. He said Canadian Legion branches and other veterans' organizations here were planning to discuss the pension situation at forthcoming meetings.

TOPICS OF THE DAY

Canadian Restaurant Association, Victoria branch, advised city council today its members have passed a resolution endorsing the adoption of a six-day shopping week on a year-round basis. The new Municipal Act gives council power to establish a six-day shopping week, rather than a five-and-a-half-day week for two months in the summer.

★ ★ ★

Victoria officer Lieut. Garth Woodrow, formerly of Lord Strathcona's Horse Regiment, Calgary, will go to the Mid-East next week as a troop leader with 56 Reconnaissance Squadron after training at Camp Petawawa for duty with UN emergency forces.

His parents are Mr. and Mrs. F. R. Woodrow, 895 Heywood.

★ ★ ★

Meeting of the Chrysanthemum group, Victoria Horticultural Society scheduled for tonight has been postponed to Wednesday at 8 p.m. in City Hall.

★ ★ ★

President Dr. Albert O. Hayes will show pictures of Newfoundland scenery at a meeting of Victoria Natural History Society in the Provincial Museum tonight at 8.

★ ★ ★

Fisheries and Agriculture Minister Ralph Chetwynd spent a restful night Monday but is still on the seriously ill list, Veterans' Hospital reports.

Mr. Chetwynd was taken ill with a heart condition last week and is not expected to resume his cabinet duties before the end of the current legislative session.

★ ★ ★

Into the third week of a campaign here, Red Cross canvassers have turned in a total of $28,964 in donations, Red Cross officials announced today.

D'Arcy Construction Co., 2771 Seaview, with a tender of $26,660, has been awarded a contract for the construction of a two-room addition to Royal Oak Elementary School.

Plans were drawn by architects Polson & Siddall, and construction will be completed in time for the opening of the school term in September. Work likely will start before the end of this month.

Other tenders were as follows: F. A. Robinson Construction Ltd., $27,233; E. J. Hunter & Son, $27,430; Weismiller Construction Ltd., $27,490; J. A. Pollard Construction, $27,860; H. E. Fowler & Sons Ltd., $27,886; Patterson Construction Ltd., $28,390.

★ ★ ★

The International Friendship League will hear a talk Wednesday at 8 p.m. at 123 Moss by Miss Muriel M. Facey of Jamaica. The meeting is open to the public.

★ ★ ★

An outstanding example of Eskimo craftsmanship, the ornately carved mace of the Northwest Territories, is on display this week in the rotunda of the legislature buildings.

Arctic materials used in its construction include whalebone, musk-ox horns, narwhal tusks, copper, gold and oak from the sailing ship of an early northern explorer.

★ ★ ★

A new attempt by Saanich Reeve Arthur Ash to streamline municipal business by appointment of a purchasing agent was rejected by finance committee Monday night.

The reeve had earlier made the suggestion as part of his 1957 program and consideration was turned over to finance committee.

Councillors are satisfied the duties of a purchasing agent, which would in effect mean starting a purchasing department if an agent were named, are being handled adequately by the comptroller-treasurer's staff.

★ ★ ★

Cyril Morgan, no fixed address, was sentenced in city police court today to three months in Oakalla jail when he was convicted of taking a car without the owner's consent.

The car, property of William O. Adams, Nanaimo, was moved from its parking place in an E and N yard March 6, and located about 125 feet away. The accused was seen in and around the car.

It was Morgan's third conviction for that offence.

Trucker's Trial For Negligence Gets Under Way

Trial of Elven Warren Slater, 22-year-old truck driver, charged with criminal negligence in connection with the traffic death of Archdeacon Robert Little, opened in Assize Court before Mr. Justice J. V. Clyne today.

Archdeacon Little was killed when his small car collided with a truck driven by Slater on the old Island Highway about a quarter of a mile west of Parson's Bridge. The accident occurred on Sept. 25.

Donald Anderson is acting as counsel for Slater.

Victoria Man Acquitted On Bigamy Charge

William James Robinson, 2310 Wark, was found not guilty on a bigamy charge by an Assize Court jury Monday.

He was acquitted after he testified he did not know at the time of his second marriage that his first wife, now living in Vancouver, was still alive.

His first wife left him in 1934, he said, and he did not hear from her or see her before his second marriage in 1952. The law protects an individual from an indictment of bigamy if after seven years he has reason to believe his wife is dead.

Joseph McKenna, QC, acted as counsel for Robinson.

'ON ICE' FOR SIXTY YEARS

Bonspiel Watched By Oldest Curler

By DOUG PEDEN

Bill Hyde is celebrating another birthday today, but although he is marking the occasion in surroundings he loves best—the hubbub of a curling bonspiel—there's a slightly wistful look in his eyes.

For the first time in the five-year history of the event, the name of 87-year-old W. J. Hyde is missing from the list of competitors in the Victoria Curling Club's annual men's bonspiel.

Believed to be Canada's oldest active curler, Hyde curls twice weekly in regular club draws and only missed making his fifth straight bonspiel appearance when members of his proposed rink were unable to stay together during the winter.

Hyde has watched countless rocks slide down the ice since his introduction to the roaring game at Balgonie, Sask., almost 60 years ago, and his fondness for the game has increased with the years.

Biggest change he has noted in curling has been the gradual switch from knockout tactics to the draw style of game he has always preferred as more-consistent artificial ice surfaces have replaced natural ice in most areas.

While conceding there are more good curlers in Canada now than ever before, Hyde still places Bob Dunbar and Frank Cassidy, who were tossing rocks in Winnipeg around the turn of the century, among the game's all-time greats.

Although he isn't taking an active part in this year's bonspiel, the man who launched the idea that eventually grew into the Victoria Curling Club, and who is one of three honorary life members of the club, missed little of Monday's opening-day action.

And it will take more than an 87th birthday to keep him from a seat behind the glass during the rest of the week-long bonspiel.

When Hyde arrived in Victoria, the only thing he didn't like about the city was its lack of a curling rink. He started a campaign for a rink in 1947, and when the curling club was opened four years ago, Victoria became his idea of the perfect place to live.

For, to Bill Hyde, curling is the greatest sport in the world.

Leadership Course By Welfare Group Starts March 29

Community Welfare Council of Victoria will sponsor a leadership training course at Spencerhouse March 29, April 5 and April 12.

The course is designed to cover common problems of leadership found in all recreational organizations. It will include the ethics of leadership, the leader and the group, role-playing, aims and purpose of a group, the self-perpetuating group, and controlling discussions.

The program will be in charge of the council's recreation committee under Mrs. E. Purcell of the YWCA, Glen Hamilton of Silver Threads Service and Robert Milks, executive commissioner of the Boy Scouts here.

Registrations will be taken by Mr. Hamilton, Spencerhouse. The class will be limited to 24 persons, with meetings scheduled for 8 on the three evenings.

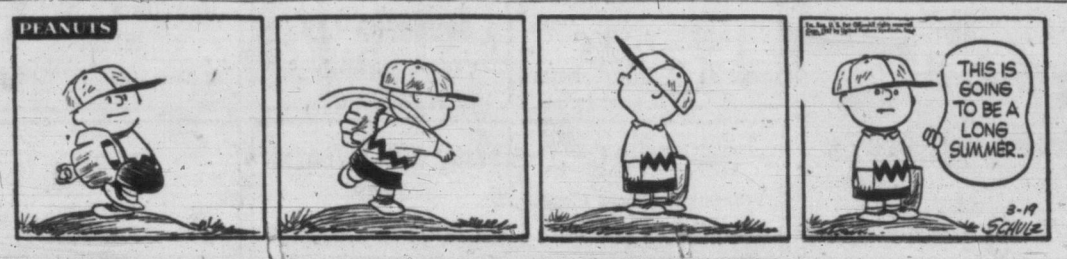

ASK The TIMES

Q.—Will you please tell me how many gallons of water each person in Victoria uses per day? —C. B.

A.—On a 1/1 basis of population the total consumption works out at approximately 130 gallons per capita daily. It is to be observed that the figure includes the water used for industrial purposes.

Q.—What is the altitude of Mount Waddington?—N. L. B.

A.—13,260 feet.

Anyone wishing a question answered is invited to send the problem along to The Times, addressed to "Ask The Times" Editor. Questions and answers will be published daily.

All questions should deal with matters of fact and be of general interest. The Times does not undertake to solve conundrums.

THE BETTER HALF

"You didn't see my wife in there did you, lady? . . . She was wearing the same kind of hat and dress . . . WOW! It's YOU!"

SHOPPING GUIDE

Men! Here's a Real Buy! A Dozen Handkerchiefs—$1

By PENNY SAVER

A miscellanea of items scattered throughout the city caught my eye this morning as I roamed about finding bargains and interesting buys for you. First, the men in the house will be delighted to find good-sized white cotton handkerchiefs selling at $1 a dozen. That's right! An amazing price! I've never come across a buy like this before.

Nearby, I noticed **heavy knit and double-knit sweaters** for fishermen or yachtsmen. Guaranteed to keep you cosy in even the briskest breeze, these sweaters come in white or navy. A close, double knit in navy has a mock turtle neckline, long sleeves and extra long line for warmth. This model is $4.95.

Another sweater in navy or white comes in a looser knit with a roll-over turtle neckline. It, too, is $4.95. In white, there is another style, similar to the two named, but with a little something added. The price of this one is $10.95. Year-round favorites, these sweaters are hand-washable.

Now, for the ladies, I've got orchids. Bebe orchids in a rich warm shade, made of soft fabric and velvet, and so realistic. A spray of six wee **orchids** to pin to your favorite dress or suit or hat costs just $1. Another appealing wee flower is a **white carnation** with petals tinged with red. The full blown flower and a dainty bud cost $1.

Large red or pink carnations are meant for evening wear, for sprinkled on them are rhinestone dew drops to catch the night's twinkling lights. These artificially-made blooms are also $1. Fifty cents more are lovely **sprays of stocks** in delicate pinks, blues, lilac or white. These are only a few of the gorgeous accessory flowers that have arrived in town to complement your spring and summer ensembles. Of course, very popular and available in many intriguing colors are the **blown roses**, synonymous with "My Fair Lady" fashions.

Rather than search the stores for the items I've mentioned here, call me at 2-3131 and I'll tell you where I shopped.

by Alice Brooks

Heirloom Sampler

Capture the quaint old-time charm of this sampler, for your home, sweet home. It's an heirloom beauty—in easy embroidery.

Lots of fun—mainly done in beginner's favorite cross-stitch! Pattern 7134 has transfer of sampler 13¼x15½ inches; directions.

Send 35 cents in coins for this pattern (stamps cannot be accepted) to The Times, Household Arts Dept., 60 Front St. W., Toronto 1A, Ont. Print plainly name, address, pattern number.

Mother Superior of the Sister of St. John the Divine will speak on life and work of the community, Friday, 3 p.m., Christ Church Cathedral Memorial Hall.

Lake Hill Women's Institute card party, Institute Hall, Quadra Street, Thursday, 2 p.m. Call Mrs. E. Glover, 3-1576 for reservations. Proceeds to Queen Alexandra Solarium.

WHY GROW OLD?

By JOSEPHINE LOWMAN

It's Not How Old But How Happy You Are

The important thing is not how old you are but how happy you are, how much fun you are getting out of living, how well you are! I think the middle-aged woman of today is the most attractive in history. She knows about nutrition, posture, figure control, chic dress, hair-styling and make-up.

For a couple of days I am writing to the woman of 50 or thereabouts. Mid life should provide truly adventurous living. There is less pressure, and more time to branch out into new activities.

The woman of 50 who has lived with perception will be tolerant and understanding. Her interests will be broader than her hips, and she probably will have a delightful sense of humor. She should be an artist in living and in love.

Many women make the mistake of dropping the habit of exercise long before they reach the age of 50. In the hustle of rearing a family or carving out a career or both, they give up sports and do not replace them with any other form of exercises.

There is healing power in the great outdoors and also there seems to be some special magic in using our large muscle groups regularly and strenuously. We can almost always spot the middle-aged woman who has retained the habit of daily exercise. She looks more youthful, more alive and more vivacious than her inactive sister. Her tissues are firmer. She is not a problem to herself or to anyone else.

It would be dangerous to begin exercise at 40 or 50 without first having your heart and blood pressure checked. In fact a complete physical examination is best. However, many doctors feel that exercise is extremely beneficial for the older woman if she begins slowly and builds up gradually. Of course we know how wonderful it is so far as weight distribution is concerned!

If you would like to have my leaflet No. 33 "Woman of 50," or leaflet No. 32 "Menopause," send a stamped, self-addressed envelope with your request for them to Josephine Lowman in care of this newspaper.

LOUISE DAVIS

On Etiquette

About table settings:

Please advise if it is in poor taste to combine silver and brass or gold (simulated gold) in table settings. We prefer the warmth of brass or gold but would not like to give up the silver that we now have.

Louise Davis answers:

As a rule it would be better to be consistent, using one or the other and not combining them during one "sitting," especially with silver flatware. Combinations of forks, knives and spoons, would be somewhat jarring. Each should be used to the exclusion of the others. For an attractive formal dinner table, I advise not mixing brass, copper or the gold with your flat silver. For a luncheon, a buffet or informal dinner table you have more leeway, in which case the brass, copper or gold candlesticks might be effective because they are far enough away from the silver flatware not to clash.

Louise

Try experimenting. If the combination of metals is pleasing to the eye, do it that way occasionally without apologies to yourself or to your guests.

50 and Up Club, Langford, afternoon tea, St. Matthew's Hall, Goldstream Avenue, Wednesday, 2.30 to 5 p.m.

Victoria Presbyterial executive, lecture room, St. Andrew's Presbyterian Church, Victoria, Thursday at 2 p.m. Mrs. R. H. Cox, official delegate to the synodical last week in Vancouver, will give her report.

CLUB WOMEN'S NEWS

St. Pat's Tea—Alpha Group, Metropolitan United Church Women's Association held a St. Patrick's tea in the church parlor recently when guests were members of Loyal and Servimus groups. Mrs. M. Salmond gave the devotional. Mrs. Bertha Parsons led the singing, with Miss E. Hart at the piano. Rev. C. G. McKenzie gave a short talk. Dr. F. E. H. James spoke briefly on St. Patrick. Mrs. M. Pickard convened the tea. Mrs. E. B. Humphries and Mrs. J. E. Barnett presided at the tea table which was centred by a large St. Patrick's cake.

Official Visit — Highlight of the recent meeting of the Ladies' Auxiliary, Britannia Branch No. 7, Canadian Legion BESL, was a visit from provincial president, Mrs. S. MacDonald. Branch president Mrs. I. Horrod welcomed Mrs. MacDonald. New members initiated were Mrs. D. W. Bird, Mrs. M. Hahn and Mrs. J. McMorland. Hospital visitor, Mrs. G. Ree, reported 29 members visited during the month, and legion hospital day convener, Mrs. H. F. Jarvis, reported 329 visits. Plans were made for a spring tea in early April with Mrs. A. Jones convening. First sewing meeting for the fall bazaar will be held Wednesday at the home of Mrs. H. Teal, 2035 Townley Street.

CLUB CALENDAR

Royal Bride Chapter, IODE, at home of Mrs. F. E. Gray, 565 Hampshire Road, Thursday at 8 p.m.

Afternoon Branch of the Woman's Auxiliary, St. Mary's Church, Oak Bay, Thursday at 2.30 p.m., in the hall. Wool shower.

enjoy
BUFFET DINNER
at the Empress
EVERY THURSDAY
From 6-9 p.m.
The menu offers a wide choice of hot and cold selections, $3.25 per person. Regular Table d'Hote Dinners from $1.65 also available. (Children, 12 and under, Half Price)
Dinner Music offered by the Concert Trio.
Reservations: Phone 4-8111
empress hotel
A CANADIAN PACIFIC HOTEL

Use ODO-RO-NO DEODORANT
IT NEVER FAILS!
NEW "Action-Proof" ODO-RO-NO Cream Deodorant
ODO-RO-DO Spray DEODORANT
BOTH GUARANTEED to safely stop perspiration and odor for a full 24 hours or double your money back!
PS How dry you'll stay! ODORONO is 100% effective.

smooth
smooth
smooth
smooth
smooth

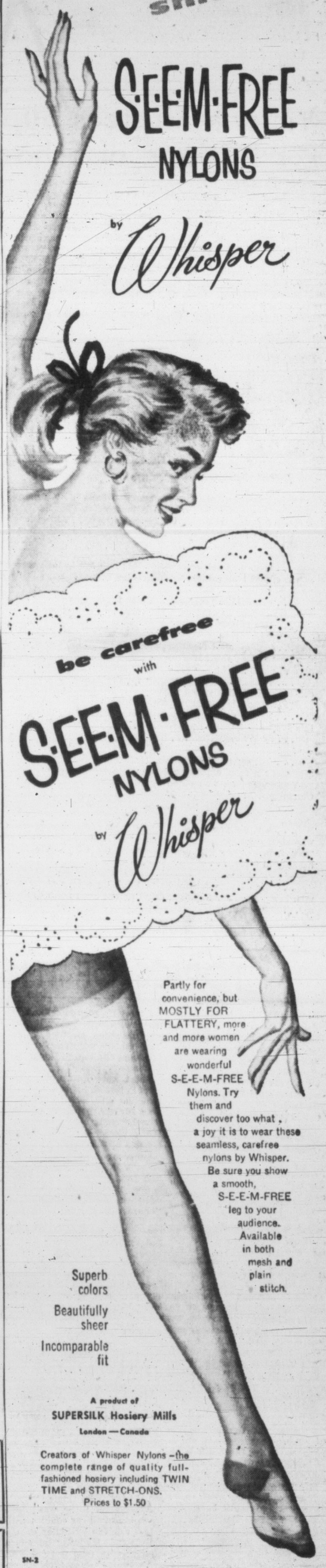

S·E·E·M·FREE NYLONS by Whisper
be carefree with S·E·E·M·FREE NYLONS by Whisper
Partly for convenience, but MOSTLY FOR FLATTERY, more and more women are wearing wonderful S-E-E-M-FREE Nylons. Try them and discover too what a joy it is to wear these seamless, carefree nylons by Whisper. Be sure you show a smooth, S-E-E-M-FREE leg to your audience. Available in both mesh and plain stitch.
Superb colors
Beautifully sheer
Incomparable fit
A product of SUPERSILK Hosiery Mills London — Canada
Creators of Whisper Nylons—the complete range of quality full-fashioned hosiery including TWIN TIME and STRETCH-ONS. Prices to $1.50
SN-2

She's a picture IN A 'Petal Burst' BRA

Picture-pretty you . . . when you choose a 'Petal Burst' Bra for the softly-curving line called for in this season's styles. Whatever you wear—wherever you go—you'll delight with the flattering effect of 'Petal Burst'! Cleverly designed for full freedom and perfect fit, 'Petal Burst' is the inspired choice of fashion! Choose yours today . . . in nylon or satin, Dacron or broadcloth . . . in bandeau, cinch or longline.
'Petal Burst' the wonder of Wonder-bra
PB-57-1

More time there...by air
WINNIPEG 5 hrs. 25 mins. 5 flights daily First Class $94.55 — Tourist $76.60
TORONTO 9 hrs. 6 flights daily First Class $160.30 — Tourist $132.60
MONTREAL 11 hrs. 10 mins. 6 flights daily First Class $181.40 — Tourist $149.60
NEW YORK 11 hrs. 50 mins First Class $162.50
See Your Travel Agent or Phone TCA at 2-5141, 900 Government St.
...fly TCA
TRANS-CANADA AIR LINES

MAE MEIGHEN CORSET SHOP 890 Fort 3-6214
SCURRAHS LTD. 728 Yates 2-5106
GIBSON'S LADIES' WEAR 708 View 4-5913
JEAN BURNS LTD. 1211 Douglas 3-2033
T. EATON Co CANADA LIMITED Foundations, Second Floor Phone 2-7141
SKIRT AND SWEATER SHOP 642 Yates 3-3913
It Pays to Buy Nationally Advertised Products

LATE SPORT RACES

FOUR STAR FINAL

NEWS FLASHES STOCKS

Weather: Showers Tonight, Clearing
Details on Page 5

Victoria Daily Times

The Home Paper
TELEPHONE 2-3131
Circulation (to 8 p.m.) 2-3131
Classified (to 8 p.m.) 2-3131
NIGHT
Night Editor (to 11 p.m.) 2-3135

VOL. 124, No. 66 ★★★★ VICTORIA, B.C., TUESDAY, MARCH 19, 1957—22 PAGES PRICE: 10 CENTS SATURDAY, 14 CENTS

NEWS ON SUNDAY FACES LEGAL TEST IN ONTARIO

FINAL ★ ★ ★ ★ BULLETINS

Four Said Killed in Tacoma Blast

TACOMA, Wash. (AP)—A terrific explosion tore apart a building at a powder works southeast of here this afternoon and first reports indicated four men were killed. Windows were shattered in downtown Tacoma.

A spokesman for the Olin Mathieson Chemical Corp., which owns the plant about 18 miles from here, said the explosion occurred in a gelatin pack house about four miles from the company's office.

The victims were not immediately identified.

Israeli Patrol Battles Jordanians

TEL AVIV (Reuters)—An Israeli Army spokesman said tonight an Israeli patrol fought a one-hour gun battle with a band of armed Jordanians earlier today.

Macmillan Flies for Bermuda Meeting

LONDON (Reuters)—Prime Minister Macmillan left by plane tonight for his four-day Bermuda talks with President Eisenhower saying he is confident a "great deal" will be gained from the meeting.

P.E.I. to Boost Aid for Aged, Disabled

CHARLOTTETOWN (CP)—The Prince Edward Island government has decided to increase old age assistance, blind and disabled persons' pensions in this province, Premier Matheson has announced in the legislature. Some 1,000 persons will be affected.

UNEF Can Remain In Gaza Says Egypt

(UP and AP Dispatches)

Egypt has assured the United States that it has no present plans to send troops into the Gaza Strip, along whose borders Israeli sources reported new minor violence today.

Cairo dispatches also reported that Egypt has assured the United Nations it has no intention of pushing the UN Emergency Force out of the disputed strip.

At the same time, Cairo has outlined its views on future Egyptian operation of the Suez Canal, now open to ships up to 1,000 tons, in a memorandum handed to representatives of the United States, the Soviet Union, India and the UN.

The three moves eased the tension in the Mid-East, where officials feared the minor Gaza border incidents might mushroom into major trouble.

In New York today Premier David Ben-Gurion was quoted in an interview as saying that if President Nasser denies Israel passage into the Gulf of Aqaba his country will go to war. Newsweek magazine's Tel Aviv correspondent quoted Ben-Gurion as saying: "If Nasser tries to block the Gulf of Aqaba, we will meet him not at the peace table, but elsewhere with our armies."

OVERNIGHT ENTRIES

BOWIE

FIRST RACE — Mile and sixteenth: Stimison 110, King Plush 111, Petit Lion 116, Corpy 107, South Tyrone 112, Curve Master 115, Sunoloc 110, Coriantmur 116, Troic 112, John J. Jr. 116, Fudge King 110, Apophasis 107, Business Trip 112, Astolfo 115, Potpourri 112, Go West 115

SECOND RACE— Six furlongs: Neat Flame 116, Joan E. L. 112, Delibertuity 113, Toy Knightess 111, Islander 113, Salus Banner 113, Challa Rock 116, Terry S. 119, Sandy Hook 118, Annette G. 113, Beaverdam 113, That It Is 118, Fleet Moment 116, Family Man 116, Step Busy 118, Powder Cap 118

THIRD RACE — 4½ furlongs: Dorothys Best 118, Jibberty Bell 118, Giselle 118, Quig Flame 118, Farmers Daughter 118, Location 118, Mayan Princess 118, Miss Piedmont 118, Loyal Woman 118, Frankish 118, Rabbit 118, Solar Flight 118, Hard Mac 118, Melody Mine 113, Starfield 118, Mvitave 118

FOURTH RACE— Six furlongs: Maritza 112, Mowleesha 109, Always Movin 111, Sound Barrier 116, Preoccupied 112, Allen O. 116, Doctor Tony 107, Happy Warrior 112, Big Bonus 114, Normas First 114, Plus Pours 122, Rejected Bound 116, Woodland Belle 111, Hello Rita 106, Andy Johnson 114, Dream Pattern 106

FIFTH RACE — Six furlongs: A-South Point 107, B-Chuck Thompson 120, A-Kapador 107, Irish Cheer 121, Zuyder Zee 118, B-Grand Opera 117, Remand 117, Coburns Wish 113, Devilfish 117, A-Entry, B-Entry

SIXTH RACE — Seven furlongs: Blue And White 113, Woody Glen 115, Ambiguous 116, Bal Harbour 109, Evelyn Miss 103, Alternative 121, Our Secret 101, Dance-A-Jig 112, The Great Man 116

SEVENTH RACE— Mile and sixteenth: Put Out 119, Twinight 116, Loves Eternal 111, Fighting Cock 110, Red Coat 116, Dixie Prince 116, Noble Sun 110, Ierne 106, Challeroan 113, Brown Poppy 116, Greenir 107, Mill Neck 112, Star Dancer 110, Mr. Jones 116, Galcir 117

EIGHTH RACE— Mile and eighth: Pajardo 122, Montauk 112, Mr. C. G. 111, Four To Go 111, Mandolin 2nd 114, Zop 115, Hoopdedont 114, Super Lady 111, Yes R. 116, Fall Creek 117

BAY MEADOWS

FIRST RACE — Mile and sixteenth: Poundmaster 117, Robi Jon 112, Golden Andy 117, Steogo 112, New Feature 117, Our Sim 112, Nevada Skipper 112, Ironstone 107, Red Ruse 117, Shaky Rush 117, Sikletta 112, Lil's Flash 117, Sharp Boy 117, Cometa Luster 117, Greenaway 117, Lumnar 117

SECOND RACE— Six furlongs: Escalon Queen 104, Gran Vino 114, Approved 109, Rajah Star 114, Third Down 115, Shady Abbey 112, Equate's Boy 109, Trial Judge 114, Spanish Sherry 104, Heel Play 114, Street Corner 109, Does 109, Abe's Birthday 114, Strong Sun 109, Seagante 104, Against Time 109

THIRD RACE — 4½ furlongs: Kid Robin 117, Bessie Queen 114, Sickles Hope 114, Alibi Blue 117, Special Talent 117, Sisters Prince 117, Beach City 117, Regradi 117, Starcove 117, Miss Descanso 114, Nagual 117, Chicabhal 117, Real Brass 117

FOURTH RACE— Mile and sixteenth: Tela Fella 119, Perky Lad 113, Kar Farah 113, Eden 108, Terri Miss 108, Silver Storm 113, Havit Your Way 116

FIFTH RACE — Mile and sixteenth: Lita Snow 103, Rook 119, Count Me Out 116, Truck 114, Worry Manana 111, Tiff 119, Fast Clipper 111

SIXTH RACE — Six furlongs: Heel Flame 112, Palmer 117, War Marshal 106, Loose Shekels 111, Star Realm 2nd 120, Major Fiddle 111, Fabulous Vega 106, Bold Bazooka 111, Colonel Cross 111

SEVENTH RACE —Six furlongs: Jolly Sister 111, Speedy Edie 117, El Panel 106, She's Quick 117, A-Prompt Impulse 117, Near Dark 114, Moon Goddess 111, Baby Bright 106, Myrtle 111, A-En Casserole 117, A-Entry

EIGHTH RACE— Six furlongs: Idle Arms 108, Skyled 108, Redispeed 113, Fleet Sonny 113, Tavana 113, Bodkin 113, Unkle Baldwin 113, Frankie Jo 113, Trace Real 108, Menaggio 116, Perseus 119, Eddie Read 116, Sweet As Pie 108, June's Boy 108, Sir Panell 113, King Julian 113

Canada's Extremes

New Westminster 55
Low—The Pas —3

Pt. Ellice Span Closes June 17 For 3 Months

Engineer Testing Johnson St. Bridge

Point Ellice Bridge will be closed June 17 when demolition work starts to make way for a new $500,000 span.

The closure will be for at least three months during which time traffic will be diverted over Johnson Street Bridge.

City engineer James Garnett today made a first-hand underwater inspection of the piers under Johnson Street Bridge to make sure it will be strong enough to bear the extra traffic.

Mr. Garnett, who descended to a depth of 18 feet to examine the Johnson Street Bridge piers said he discovered a few small cavities but nothing serious had come to his attention.

He will dive again to examine the piers more fully. He said he did not know whether repairs would be made to the few erosions noted.

REPAIRS CHEAP

While the damage below waterline is not considered serious, repairs could be effected cheaply while the underwater cement specialist firm of Intrusion Prepakt Ltd. is working here.

Steel for the bridge is being prefabricated at present by Dominion Bridge Ltd. in Vancouver, the firm holding the construction contract. Latest estimate of cost for the span is $560,089, reduced by about $170,000 in federal grants and CNR assistance.

First work on the new Point Ellice span will be construction of two small piers on the west end of the existing span.

Police Rule Out Foul Play Theory

CORNWALL, Ont. (CP)—Detective Inspector James Blackadder says there is no suspicion of foul play in the death of Reeve William A. MacEwen of nearby Maxville, Ont., whose body was found in his car in the Cornwall canal Monday night.

Mr. MacEwen disappeared Jan. 23 and there was a theory he had been kidnapped or slain.

SELECTIONS

BAY MEADOWS

1—Poundmaster, Golden Andy, New Feature.
2—Gran Vino, Abesbirthday, Approved.
3—Regradi, Kil Robin, Bessie Queen.
4—Tela Fella, Eden, Silver Storm.
5—Count Me Out, Rook, Tiff.
6—Flamer, Heel Flame.
7—She's Quick, Speedy Edie, Near Dark.
8—Menaggio, Perseus, Trace Read.

RACE RESULTS

BOWIE

First Race—
Thither (Leblanc) $6.80 $4.00 $2.80
Telepost (Shuk) 6.60 4.80
Becky's Sock (Grant) 4.00
Time—1.27 1-5.
Second Race—
Swift Wind (Shuk) $5.60 $3.60 $3.00
Shine Through (Phelps) 6.20 4.00
Miss June (Lee) 4.40
Time—1.28 3-5.
Third Race—
MiChore (McLaughlin) $12.60 $6.60 $4.00
Pine Valley (Green) 14.00 7.20
Mr. Bowie (Ford) 4.00
Time—.55.
Fourth Race—
Bora (Nichols) $3.20 $2.40 $2.20
Buddy Poppers (Cutshaw) 3.40 2.20
Briny Deep (Green) 2.60
Time—1.12 3-5.
Fifth Race—
Hunters Run (Grant) $7.20 $3.60 $2.80
Colonel Tim (Lawless) 3.40 2.60
Daytide (Hooper) 3.80
Time—1.12 3-5.
Sixth Race—
First Calet (Grant) $12.60 $4.60 $3.80
Scub (Green) 2.80 3.00
Tingaling Jim (Keene) 3.00
Time—1.12 1-5.
Seventh Race—
See Me (Gorman) $9.60 $4.80 $3.60
Flowing (Gambardella) 8.80 4.80
Slipperoo (Cutshaw) 3.20
Time—1.47 1-5.
Eighth Race—
Vinel (Cox) $10.00 $5.00 $3.60
Smart Set (Small) 6.80 5.00
Michael Wayne (Gerst) 4.80
Time—1.50 3-5.

CITY ENGINEER TAKES A DIVE

Victoria city engineer James Garnett waded around Johnson Street Bridge piers this morning under 18 feet of water. He wants to be assured the piers are not eroded before re-routing Point Ellice Bridge traffic over it. Dressing with Mr. Garnett is Peter Moyer. Inset photo shows engineer entering water. Point Ellice span closes June 17 for reconstruction.

One-Way Street Opponents Start Special Survey

(See also Page 2)

A group of Douglas Street merchants will make an independent door-to-door survey today to determine whether property owners on the city's main street oppose or support the Faustman one-way street plan.

The action means city council Wednesday will be faced with two surveys, the other un-

Continued on Page 21

Vancouver Stocks Closing Prices

VANCOUVER—Closing prices: Sheep Creek 300 at $1.20, Skeena 1,000 at 13, Cowichan Copper 500 at $1.42. Fort St. John 300 at $6.50. Vantor 2,000 at $1.35. Canadian Collieries 200 at $5.75. Home Oil "B" 50 at $16.50. Westminster Paper "B" 50 at $24. Western Plywood 30 at $16.

RACKETS PROBE CHARGES

Union Men Paid Racing Expenses

WASHINGTON (AP)—James R. Hoffa, Teamster Union bigwig, and Hyman I. Fischbach, a lawyer, were indicted today on charges of conspiring to plant a spy within the Senate committee investigating labor union racketeering.

WASHINGTON (AP)—The Senate rackets investigating committee today received documentary evidence it said showed teamsters union funds were used to pay expenses of Frank Brewster's race horse jockey, trainer, horse vans and a union organizer who exercised Brewster's horses.

Brewster, west coast teamsters' boss, neither confirmed nor denied the payments. He said he couldn't recall such payments from union funds but promised "I will check into them."

Robert Kennedy, the committee's chief counsel, showed Brewster a series of cheques, hotel vouchers and union records.

Kennedy said that among other things they disclosed union funds were spent for lodgings for Brewster's jockey, Richard Cavallero; his trainer, Mel Eisen, and a union organizer named Terry McNulty.

Continued on Page 21

There's one bindin' rulin' about workmen's compensation I'd like Mr. Gregory t' git rid of. It's the one says y' have to work before gettin' compensated.

★ ★ ★

Don't know as I approve o' our city officials bein' in low dives.

Papers, Radio, TV Will Be Prosecuted

(From CP and BUP Dispatches)

TORONTO—Attorney-General Kelso Roberts of Ontario announced today he is launching a prosecution against the Toronto Telegram under the Lord's Day Act for publication of a Sunday newspaper last Sunday.

Mr. Roberts also told the Ontario Legislature he is consenting to prosecutions against Toronto's two other daily newspapers—the morning Globe and Mail and the evening Star—as well as the CBC and radio station CKEY.

Roberts continued:

"The Telegram Publishing Company, through one of its officials, has made complaints against several agencies whom it claims are likewise doing work on the Lord's Day and are publishing, selling, advertising and disseminating news on that day.

"In view of these formal complaints, as attorney-general, I have consented to prosecutions against the CBC, The Globe and Mail Ltd., the Toronto Star Ltd., and the Toronto Broadcasting Co. Ltd., operators of broadcasting station CKEY.

The attorney-general emphasized that the Lord's Day Act was a federal statute but required the consent of the provincial attorney-general for a prosecution.

Roberts said he had received no formal complaint prior to last Sunday when the first Sunday Telegram appeared and that the Lord's Day Alliance had only laid a formal complaint in the form of a letter to him a few minutes before he started to speak in the legislature today.

In view of this, Roberts said, his department was not acting on the Lord's Day Alliance objections but on his own desire to clarify "as soon as possible" the legal and policy position involved in publication of the Toronto Sunday Telegram.

DECISIVE TEST

This was seen as a decisive test case that could either result in a drastic overhaul of the 1906 Act or bolster its restrictive effects.

"At this time it is important for all of us in Ontario to understand what this law is and what the discretions and exemptions are and how they apply. There is also the ques-

Continued on Page 21

START THIS TODAY

The LESTER PATRICK Story

(After more than half a century connected with ice hockey, both in Canada and the U.S., Victoria's Lester Patrick has decided to make a permanent retirement from the game. In a 16-part series, Archie Wills, former sports editor and former managing editor of the Times, tells the human story of Lester through the days of his greatest fame until the present. This is the third installment.

By ARCHIE WILLS

(Copyright, 1957, By The Victoria Daily Times)

SECRET AMBITION

Lester got his first taste of real hockey competition when he was 18 and Canada and himself had embarked on a new century, the 20th, which was to be, according to some prognosticators, Canada's Century. It also turned out to be a very eventful one for young Patrick.

The Montreal Juniors had won their league title and had qualified to meet the Ottawa champions for national laurels.

They were to meet in Ottawa and the home team had been established 3-to-1 favorites.

Archie Wills

Lester had settled into his favorite position, rover, which was the key spot in seven-man hockey. The rover was both a defence man and a forward and was a playmaker. Even at this early age, when Lester was still a tall, skinny kid, he was a good skater, an excellent stickhandler and could lay a pass on his forwards' sticks without either having to take a second look. Never packing a board-rattling shot, Lester was the master of the feint and once inside the defence, he was deadly.

"I never wasted a shot; it was always dead on," says Lester, when he thinks how many shots are wasted these days.

Lester celebrated his 19th birthday by playing intermediate with the Westmount Hockey Club of Montreal.

It was at this time that he let his father in on the secret which he had nursed for several years.

He was making good progress both in hockey and in business, having been promoted to manager of one of his father's five wood and coal offices.

But, he still wanted to be something else.

A cowboy!

When Father Patrick was advised of the secret, he inwardly revelled in his son's ambition and said:

Continued on Page 2

GREGORY DEMANDS DISMISSAL OF BOARD

Binding Specialists' Rulings Asked on Compensation Appeals

George Gregory (Liberal, Victoria) introduced a bill to amend the Workmen's Compensation Act in the legislature Monday night.

The bill, tabled without notice, would amend a section of the act dealing with appeals and would force the board to follow recommendations of specialists called in on appeals.

He stated that in several appeal cases recently, the specialist's opinion had been disregarded and the original board ruling upheld.

Earlier, he demanded replacement of the entire Workmen's Compensation Board, stating:

"This board has had its chance . . . we need a new one."

He referred particularly to the board's handling of the case of Jack Zucco, 45-year-old B.C.

Continued on Page 2

NORMAN CRIBBENS

IN THE LEGISLATURE

Educated Cows Moo-ooted!

Rev. P. A. Gaglardi, British Columbia's perky highways minister, has no intention of being saddled with the responsibility for horses and cattle wandering over his highways.

He made this clear Monday when Leo Nimsick (CCF-Cranbrook) suggested Mr. Gaglardi's department should "do something" about horses and cattle roaming at will and causing danger to traffic.

Mr. Gaglardi looked righteously indignant as he rose to his feet.

'Surely," he said, with a half-imploring look around the House, "this department has enough trouble building highways and mending potholes without running after stray animals."

Then, his face lighting up with inspiration, he added:

"Why not turn them over to the education department"

Mr. Speaker Irwin Mixes His Governors

Speaker Tom Irwin dropped a brick at Monday's night sitting when he said:

"I have the honor to present a message from His Honor the Lieutenant-Governor F. M. Wallace . . ."

"Who is Mr. Wallace?" asked Robert Strachan, chief of the CCF clan.

Mr. Speaker hastily amended his statement. He had juggled the names and initials of the present governor, Hon. F. M. Ross, and the former governor, Hon. Clarence Wallace.

The 14 uniformed page boys who run messages in the legislature were entertained to lunch in the parliamentary restaurant Monday by the Speaker.

All are pupils at St. Louis College, Victoria, which allowed the boys to take this work after Greater Victoria school board refused to release boys from public schools, as was done prior to 1954.

Rev. Brother G. P. Lyons retains control of the boys while they are working in the legislature and Mr. Irwin says this system works well.

"The boys we have now do the job better than those we had before. They are smart, efficient and well-behaved. Mr. Lyons watches them so closely that two were actually suspended earlier in the session because they did not live up to the standard."

The boys were given souvenir menu cards of the luncheon (at which they ate steak) and later they collected autographs from members of the House.

"It was a swell lunch," one of them said.

Two immigrants from Britain, here just four days, were in the public gallery following the proceedings with close interest.

"We want to learn all we can about British Columbia and we thought we should start with the government," said breezy, good-looking Herbert Ford, who with his young wife, Mary, flew to Victoria from Kendal, Westmorland, last week.

Merchants Hire Traffic Expert To Study New 1-Way Street Plan

City council will continue debate on redevelopment of the Fountain Circle when it meets Wednesday.

Results of a survey of property holders on Douglas and Government on the one-way street question will be considered.

Ald. M. H. Mooney told council Monday that so far 85 per cent of those queried are in favor of the one-way street plan submitted by traffic expert J. D. Faustman.

Ald. Geoffrey Edgelow, speaking for Douglas Street merchants opposing one-way streets, says no decision should be reached until a further report is obtained from Mr. Faustman.

Mayor Scurrah told council he had been informed the Hudson's Bay Company has hired the California engineer to bring in an alternative to the one-way plan.

ONE OF SIX

(Actually, HBC officials explained today, the firm is only one of a committee of six merchants affected who have arranged the survey.)

Mayor Scurrah said HBC plans to erect a two-storey parking garage on the site of the frozen food plant now east of the store parking lot.

"It will not go in if the one-way streets go in," the mayor said.

After a lengthy traffic study, engineer Faustman recommended lats year that the Hillside-Douglas-Gorge-Government intersection be rebuilt with two traffic islands. Traffic flow would be north on Douglas from Herald to Hillside and south on Government over the same distance.

Mayor Scurrah started argument Monday by asking the whole matter be tabled until the HBC alternative plan study was completed by Mr. Faustman.

Ald. Don Smith opposed any delay.

"If we yield to government by pressure groups it's wrong," he said.

He called for a six-month trial of the one-way street plan. He thought council should have "courage" to make its own decisions.

"It isn't a question of courage. I am personally not sold on one-way streets at this time," said the mayor.

Later, when Ald. Mooney revealed a survey of homes and businesses on Douglas between Hillside and Princess supported the one-way plan, the mayor added:

"That is a different story. It may change my thinking. I want to do what is best."

He suggested tabling the issue to Wednesday, when another council meeting on school costs is slated.

As a committee-of-the-whole, council approved in principle the Faustman recommendation that Superior Street be extended across Beacon Hill Park to take civil servant traffic off the main downtown streets.

NEW LIGHTS

Also approved was the suggestion that traffic lights be installed at Bay and Blanshard, Quadra, Cook and Fernwood and at Hillside at Cook and Blanshard.

The question of business suffering through traffic regulations came up again when council debated a recommendation that parking be abolished along Government Street nightly between 4 and 6 o'clock.

This would permit four lanes of north-south traffic.

"We should move cautiously. We are not out to do damage to the downtown merchants. We must go slowly as far as drastic moves (are concerned)," said Ald. Edgelow.

Chief John Blackstock gained council approval on a compromise suggestion that parking be restricted for the rush hours on the east side of Government only. This would permit two lanes north and one lane south.

THIEF 'SHOT' HIS VICTIMS TO SLEEP

TURIN, Italy (UP) — A self-styled Don Juan confessed today he used a water pistol loaded with chloroform to put his girl friends to sleep while he robbed them.

Cristoforo Leumia, 35, told police he invited girls in nightclubs for drives, "shot" them with the pistol and then abandoned them on park benches after taking their valuables.

'Snaky, Sinuous and Big,' Caddy Returns for Summer?

Three persons believe they saw Victoria's most elusive sea creature, "Caddy," surface in the water off Dallas Road and Menzies on Sunday.

Mrs. Joan Sledlecka, her husband, Zbigniew, and their eight-year-old daughter, Josephine, said they were looking out to sea when they saw three large humps in the water. The time was 5.45 in the afternoon.

Mrs. Sledlecka said it was something "snaky, sinuous and big" in appearance.

She discounted the suggestion that she may have seen dolphins.

"I think we probably saw Caddy," she said.

ACID STOMACH?

Avoid distress caused by over-acidity—bitter risings in throat, heartburn, stomach discomfort. Find out how quickly *Digestif Rennie Tablets* relieve acid indigestion. Individually wrapped—easy to carry in purse or pocket. Try RENNIES for fast relief. 35c—at all Druggists. 56-8

REACH FOR A RENNIE

BRASSO

FOR BRASS · COPPER · CHROME

FOR A LASTING SHINE

Looking over a display of fruit in the super-modern Canada Safeway Limited store at 3400 Tillicum Road are, left to right, Safeway's B.C. zone manager Walter Hembroff, Saanich Reeve Arthur Ash and Mrs. Ash. Several hundred persons turned out last night to see Reeve Ash open the $500,000 store, and inspect the food sales area inside. The laminated beam structure, 90 by 150 feet in size, is "the most modern and up-to-date food store in British Columbia," Mr. Hembroff said.

SINUS Lasting Relief *Lantigen 'B'*

This simple vaccine, taken by mouth, has brought amazing relief to thousands of sufferers from the choking agony and constant distress of Sinus. Lantigen B is different because it works from within to attack the cause of the complaint. Ask your druggist for free Lantigen booklet and start treatment today.

. . . PATRICK

Continued from Page 1

"Alright, my boy, get yourself a 60-day return ticket to the west and see how you like it."

Father Patrick wanted his son to get the experience but, he knew the wages would be $25 a month, with work from sunrise to sunset, and he expected that Lester would be fed up with that and willing to come home within the 60 days.

Lester got fed up with the work very quickly but he met Col. J. S. Denis, superintendent of irrigation for the CPR in Calgary, and switched over to a job as a rod and chain man, at $45 a month, and all found. There was an eight-hour day and you didn't work when it rained but were paid for it just the same.

When the Fall was waning Lester looked over the open-air rinks in Calgary and read an advertisement in the papers for hockey players to sign up with Brandon.

Inquiry revealed that Brandon had signed players for all positions but "point." In that day the defence was staggered similar to that in lacrosse. In front of the goalie was the "point," in front of him "cover" and ahead of him "rover."

Lester wired his father for permission to stay the winter in Brandon and see how he could make out in senior company. He had seen enough of the life of cowboys while in the Calgary area to side-track his secret boyhood ambition and now had his mind centred on being a hockey player.

A REVOLUTION

The opening game in Brandon was notable for a revolution. Lester's name was to be forever associated with the changing of defensive tactics in hockey and to be the forerunner of the many innovations which his fertile and strategic brain would produce.

Games at that time were divided into halves of 30 minutes each.

The first half was well under way and the defence men were toddling along at their general tactics of stopping the forwards. The defence men never moved out of their end. Once they had recovered the puck they pushed it ahead to the forwards and let them carry the attack.

Lester was impatient and his mental processes were stimulated when two opposing forwards closed in on him at his position at "point." He took the puck from them and, before the fans and other players realized what was happening, Lester was stickhandling his way down the ice and went in on goal for a shot.

For the necessary dramatic effect we can't say that Lester's first mission resulted in a goal, but the shot was dead on and the goalie was startled.

In the intermission the players were badgering Lester about his foolish tactics. Then spoke up Charles McWhirter, president of the Brandon Hockey Club:

"What's the idea, Patrick? That's not hockey. You're here to play defence."

"Why, can't I rush?" replied Lester. "I can't see why I can't try to do some damage before they come back at us. They didn't score against us when I was rushing. Why can't I still try?"

"That makes sense to me," said McWhirter.

Make sense it did. Before the game finished Lester had scored two goals and from that game on defence men had to be able to rush and carry the puck as well as bounce the attackers into the stands.

Brandon won the Manitoba championship and the team went east to meet the celebrated Silver Seven for the Stanley Cup, the first time Lester was to appear in that celebrated contest. In the two-game series Brandon lost but Lester was now firmly established as a star in the national winter sport.

WEDNESDAY: Two Great Goals.

(Copyright 1957 by the Victoria Daily Times.)

. . . GREGORY

Continued from Page 1

miner, said to be wholly disabled from silicosis.

He said the board had disregarded a petition of right filed by Mr. Zucco in which he claimed a silicosis pension.

"His case has been crystalized under the Workmen's Compensation Act, yet nothing has been done about it. The obvious duty of the cabinet is to endorse this petition with those famous words 'let right be done.'"

REFEREES

Labor Minister Lyle Wicks replied that a special board of referees for silicosis cases has been set up by the WCB on the recommendation of a Toronto specialist who was called in by the government last year.

The board will be headed by a professor of the University of B.C. faculty of medicine and two other physicians.

Mr. Wicks read a letter from WCB chairman J. Edwin Eades stating that the Zucco case will be given "immediate" attention by the board of referees.

CCF Leader Robert Strachan noted that there had been during the present session "concerted protests from both sides of the House that the Workmen's Compensation Board change its approach and methods."

"In too many cases in the last few years the board has been leaning over backwards to protect itself and its funds," Mr. Strachan said.

Free! Marie Fraser's new Butter recipes. Write today

DAIRY FARMERS OF CANADA
409 Huron Street, Toronto

A message to those about to buy a new car...

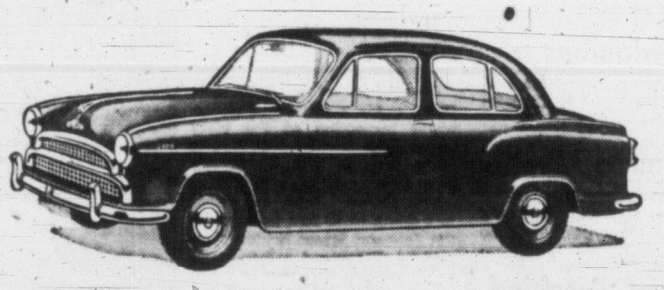

NEW '57 MORRIS CARS HAILED AS GREATEST VALUE

30% power increase, automatic transmissions, new safety features, new styling and 12 month factory warranty.

Crowds of showroom visitors are hailing the outstanding value offered by the new Morris models for '57. The 1957 Morris '1000', for instance, has improvements worth over $300. which are passed on to you free. When you go shopping for a new car, take this ad with you and compare values . . . dollar for dollar . . . car for car. See for yourself how a switch to Morris will save you hundreds of dollars on Canada's car value of the year—Morris!

Biggest power boost in Morris history
With the biggest change in 8 years, Morris for '57 puts extra power to work for quicker pick-up and plenty of reserve for safe driving.

30% more power makes the Morris '1000' the most powerful in its class
This eager engine—with new overhead valve design—was tested by Morris engineers over rugged roads and came up with an average of better than 60 m.p.h. for 25,000 miles—the equivalent of three years' driving in three weeks! To top it off, the new Morris '1000' offers new "finger tip" gear changing—you change gears with a light touch of your finger tips.

Morris "Six" most powerful Morris of all
New Morris "Six" has a big 6-cylinder engine with the greatest power in Morris history. You get power to spare for every driving need. And with all this power, your MORRIS "Six" gives you the outstanding gasoline economy made famous by Morris!

New Oxford has the simplest "no-clutch" transmission on the market
Now, Morris offers as an optional extra the simplest "no-clutch" system of all . . . the amazing Manumatic Transmission! You use only the brake pedal and the accelerator. You change gears smoothly, simply, effortlessly.

Automatic transmission on Morris "Six"
The Morris "Six" now offers as an optional extra fully automatic transmission. No more gear changing . . . just step on the accelerator and *go!*
Manually-operated Overdrive also available for greater driving ease and economy.

Dramatic new styling inside and out
Crisp contours with longer rear fins . . . tasteful touches of chrome . . . new hood design and wrap-round bumpers . . . all add to the beauty and sleek styling of Morris for '57. At no extra cost, Morris brings you the priceless comfort of leather upholstery, new front and rear arm rests, adjustable seats, sun visors, new enclosed glove compartments, more ash trays, larger mirrors, full-width parcel space. Everywhere you look, you find comfort and quality in Morris for '57—Canada's greatest car value!

New pace-setting safety features
All Morris '57 models have new safety features unmatched by cars at twice the price. New 'Deep Dish' steering wheels with sunken centres, larger rear windows for complete visibility, protective rubber sponge padding along the dash. New safety-locks to protect your children, new wide-apart pedal arrangement, more easily seen panel instruments—all these new features combine with extra power to provide the safest driving on the Canadian road!

12 month written factory warranty
Sensational news in the low priced field! Morris Motors Canada Ltd. now offers you a full year's factory warranty—expressing their confidence in the quality and dependability of every Morris car!

Luxury features at budget prices
"Big-Car" extras that mean so much to your pleasure and comfort are standard on the all new Morris line for 1957! Luxury, long-wearing and easy-to-clean leather upholstery, new front and rear, centre arm rests on the Oxford and Morris "Six" . . . new, improved heater on all models, easy-to-see dash panel instruments, 12 volt electrical system and electric windshield wipers.
—A wide range of colours to match your choice of upholstery and wheel trim.
—Torsion Bar Suspension—Assurance of a really comfortable ride.
—Mono-Construction Body—a super-strong one piece shell . . . banishes rattles and squeaks, assures you a safe and silent ride!

World's largest exporter of automobiles
This crest is the symbol of the Giant British Motor Corporation,—makers of the famous M.G. racing and sports cars as well as the popular Morris, Austin, Wolseley and Riley cars. B. M. C. have sales and parts dealers at your service across Canada.

Phone your Morris dealer for local prices
Any of the dealers listed below will be pleased to furnish you with Morris prices. If you wish, ask him to bring a Morris to your home for a trial run.

57 HOUSES FOR SALE

Home and Investment
Main highway, close to town; one acre with a new ranch bungalow, living room, fireplace, 2 fine bedrooms, cabinet electric kitchen, utility room. Extra small bungalow rented to good tenant. A good auto court proposition. On terms, balance as rent.
Priced at $9000
Exclusive—Harry Saville
JOHNSTON & CO. LTD.
5-2471 or 2-0879

FOR HOMES IN COLWOOD, LANGford see Grant & Jenkins, your local agents. 8-1729 Langford

3 BEDROOMS, LARGE LOT, FRUIT trees; 15 minutes to city. $7,000. 8-2502.

58 WANTED TO BUY—HOUSES

2 PRAIRIE COUPLES
Arrived in Victoria to settle, need 2 and 3-bedroom homes. This is urgent. Call Johnny James of Western Homes Ltd.
NOW
2-2137; eves. 2-6515

$25,000 CASH FOR SEAFRONT HOME
URGENT — CALL NOW
RUTH E. HUTCHESON,
4-9318, 8-3536
C. N. MONTAGUE CO., LTD.

CASH CASH CASH
FARMS, ETC.
FOR ANY HOME, large or small, old or new, any district.
For assistance phone
Roy E. Hills, 4-8054; Res. 3-6918
NORTHWESTERN SECURITIES OF VICTORIA LTD.

— LIST MULTIPLE —
CONSULT THE YELLOW PAGES OF YOUR TELEPHONE DIRECTORY OR PHONE 2-2225.

WILL YOU SELL FOR CASH
My client requires from 5 to 50 acres up to 25 miles preferably north from Victoria. Sailing facilities preferred. Will inspect properties considered suitable in June. All replies strictly confidential. P.S.: Would like some trees. Residence not essential. Mr. Betts, 4-9318, 3-9211. C. N. Montague Co. Ltd.

WANTED, OAK BAY—TWO CLIENTS waiting for homes in Oak Bay, north of the Avenue or in the Windsor Park area. Must be well placed with 2 or 3 bedrooms and oil heat. $13,600 to $18,000. Urgent. Hagar & Swayne Ltd., 4-0531. Mr. A. MacPherson, evenings 7-2081.

YOUNG COUPLE FROM TORONTO require a 4 or 5-room house with basement in any good district. Up to $9,000. Can pay good monthly payments and $1,500 down. Call J. Middleton of Western Homes Ltd., 2-2157. Evenings 3-3648.

WANTED IN VICTORIA—2 OR 3-bedroom bungalow in exchange for a four-bedroom home in Vancouver. Excellent district. Will pay balance in cash. Call R. O. Ney at 2-9145. Evenings, 4-5406. Victoria Realty Ltd.

WANTED TO BUY—HOME WITH two, three or more bedrooms. Possession April 20. Have sold our home. Will pay $1,500, $2,000, perhaps $2,500 balance monthly. Owners only. Please phone 3-7438.

WANTED — URGENTLY REQUIRE 3-bedroom homes in Esquimalt and Oak Bay. Immediate inspection. Call Ed Roberts, eves. 3-5028 or R. O. Ney, eves. 4-5406. Days, 2-9145. Victoria Realty Ltd.

I NEED 2 AND 3-BEDROOM homes in Esquimalt and other districts. If you wish to sell your home in a hurry please phone me. Jack MacKay, at 2-9145; eves. 4-7269. Victoria Realty Ltd.

CASH CLIENT FOR A MODERN home with full basement and oil heating. Oak Bay, Fairfield, High Quadra, or Gorge. Phone Mr. Bewick of Hicks Realty Ltd., 2-3104 anytime.

A MODERN THREE-BEDROOM home up to $15,000 for client with $5,000 cash. Esquimalt preferred. Bel Shragge, eves. 2-8802. King Realty, 2-2131.

NEEDED VALUABLE HOMES FOR our many clients now waiting to buy. Call Heisterman and Co., 3-4161, for active service. Realtors for over 90 years. Evenings 7-1555.

OAK BAY
I require 2 or 3-bedroom home. Clients have $5,000 cash. Can pay to $85 per month. Urgent. Please call Len LeDoux 4-8054, 2-9852. Northwestern Securities of Victoria Ltd.

CLEAR TITLE BUNGALOW wanted with immediate possession (not over 30 days). S. Hargrave, Realtor, Central Bldg., 4-9827 anytime.

WANTED TO BUY—SMALL THREE or 4-room house within 3-mile circle. Small down payment, $50 a month. Victoria Press, Box 1586.

ALL CASH FOR 4 OR 5-ROOM home under $7,000. Call Dickie & Co., 833 Fort, 2-4312, eves. 3-3649.

WANTED—MODERN DUPLEX IN medium-price range. Oak Bay preferred. No agents, please. 5-1779.

59 PROPERTY FOR SALE

N.H.A. APPROVED LOTS
SHERWOOD OAKS, Cadboro Bay FROM $2950
SHORNCLIFFE, Cedar Hill, FROM $875
ALPINE CRESCENT, Cadboro Bay FROM $800
ESQUIMALT FROM $875
½ of all N.H.A. homes in Victoria this year are being built through Northwest Homes.
Low Down Payment
"A Better Home for Less"
NORTHWEST HOMES 5-2458
1314 QUADRA

BEAUTIFUL LAGOON—VIEW LOT situated with view overlooking harbor and Albert Head. Owner can give clear title for immediate sale. Only half block to lovely beach. Price $1,275. H. Forrest, 2-7276 or 2-0274, res. Town & Country Homes Ltd.

SEA VIEW LOT
Ten Mile Point
107' frontage. Plans for home included in generous terms. Full price $2,500. Ruth E. Hutcheson, 4-9318, 8-3536. C. N. Montague Co., Ltd.

UNFINISHED LOG HOUSE. LOVELY seaview; fruit trees, water, light, fenced. Lovell Avenue, Sidney. Bargain $1,000. P. J. Rykers, Roxborough Road, Deep Cove, Sidney, B.C.

LARGE LAKE HILL LOTS ADJOINING grade school. $600-$700. Discount for block purchase.
BRUCE COOK CONSTRUCTION
PHONE 9-3690

DOUGLAS VALLEY SUBDIVISION Douglas and Kenneth Streets—14 choice building lots. Island Investment Co. Ltd. 774 Fort St. 4-7148 days 4-6171 or 9-2611 evenings

PANORAMIC VIEW LOT OVERlooking straits and mountains. Terrace Avenue. $3,500. Mr. Blanchin, 3-4161. Eves. 5-1195. Heisterman & Co., 1121 Blanshard St.

LOT, 68' x 188', N.H.A. APPROVED. Local improvement paid up. $2,000. Can be seen at 736 Bank St. 3-5880.

TWO LOTS, ESQUIMALT, $1,000 each, terms accepted. 4-7333.

50 SEA-VIEW LOTS $800 UP
Cordova Bay 9-1815

NORTH SAANICH PROPERTIES
Gordon Hulme Ltd. Sidney 120.

TO BUY OR SELL FARMS ACREAGE call Saanich Realty 4-1195.

2880 BLENKINSOP, HALF ACRE, $750. 4-3556.

LOT FOR SALE, $450. 9-2710.

60 PROPERTY WANTED

WANTED, 2½ TO 3 ACRES WITHin 10 miles of Victoria; city water and light. Cash. E. A. MacFadyen, Northwestern Securities of Victoria, Ltd., 4-8054 or 2-8748.

GOOD BUILDING LOT, HIGH location, must be close in, cash. 4-9335.

60 PROPERTY WANTED

WE ARE DESPERATELY IN NEED OF GOOD BUILDING LOTS IN ANY DISTRICT.
MANY CASH CLIENTS WAITING, ALL PRICE RANGES
CALL LEN WARDLE, HOME 7-3348
CHET SINDEN, HOME 3-0395
FRANK A. MARTIN AGENCIES,
OFFICE 5-1513; 5-3148

61 ACREAGE
ON SAANICH PENINSULA
1 acre, cleared — $ 500
2 acres, cleared — 2,200
¾ acre — 450
1.75 acres, view — 1,925
4 acres — 900
10 acres and house — 8,900
3 acres, cleared, close in — 4,000
Please call Mr. Huntley
KING REALTY, 2-2131

55 ACRES, MORE OR LESS, AT Prospect Lake, suitable for subdivision. Some second-growth timber. Call Bill Mathieson, evenings, 5-1841. Taylor Spittal Co., 1210 Broad Street. 4-9368.

4 OR 8 AT $750 AN ACRE, cleared. Stream, utilities. 6 miles. 9-4484.

2-BEDROOM HOME, 1½ ACRES. 12 miles. $4,000. Terms. 9-4256.

. . . NEWSPAPERS

Continued from Page 1

tion to be determined as to the effect of tolerances which have been developed under this law because of the change of times and conditions since the passing of this act more than 50 years ago," he added.

"In view of this," he said, "I have felt that it was in the interests of all that this matter should be placed before the courts in a way in which these problems would be satisfactorily determined.

Roberts said no date has been set for the court test of the case.

The Toronto Telegram Sunday became the first newspaper in Canada to publish seven days a week by launching its Sunday edition. Prior to the publication of the first Sunday edition, Telegram publisher John Basset said the Telegram contended that publishing a Sunday paper was an act of necessity, and as such, a matter over which the Lord's Day Act has no control.

Neither the Toronto Globe and Mail nor the Toronto Star publish Sunday editions. However, the Monday edition of the Globe and Mail is printed and sold on Sundays and the Toronto Star employs reporters and other staff members to gather and edit news on Sundays in preparation for Monday's editions.

League-Trailers In Series Lead

Courtenay Glaciers dropped the first game of a best-of-three final for the Suburban Hockey League championship to hind-running Nanaimo-Ladysmith Combines, 5-4, Sunday night at Nanaimo.

Combines, last place finishers in the four-team loop, came from behind four times before Stu Johnson notched the winner at 3.57 of the overtime period while his team was playing a man short.

He beat Glacier goalie, Roy Frazier after stick handling the puck through the Courtenay defence.

Denny Plansky scored twice for Combines while Mel Gordeau got a goal and an assist and Earl Robinson gained two assists.

Teams meet in the second game of the series Sunday in Nanaimo Civic Arena.

Killed by Avalanche

BANFF, Alta. (CP) — The first avalanche tragedy in Alberta this year killed Roald Nygaard, 26-year-old construction worker from Norway whose body was brought into this Rocky Mountain resort Monday night.

TENDERS FOR CEDAR POLES

Sealed tenders will be received by the City Clerk, City Hall, Victoria, B.C., up until noon on Thursday, March 28, 1957, for the following:

100 only 40 ft. Class 2 Western red cedar poles in accordance with C.S.A. Spec. No. 015.2-1950.

Price to include delivery to the City Yard, Garbally Road, and poles will be subject to inspection at the yard before acceptance. Time required to deliver must be stated.

Tenders to be enclosed in a sealed envelope marked "Tender for Poles" and if the total amount of the tender exceeds $2,000.00, it must be accompanied by a certified deposit cheque or money order made payable to the City Treasurer.

The lowest or any tender will not necessarily be accepted.

G. F. SHARPE,
City Purchasing Agent.

City Hall,
Victoria, B.C.
March 15, 1957.

WARNING ORDER No. 4-57

ANTI-AIRCRAFT Firing Practice will be carried out from the vicinity of ALBERT HEAD, as follows:

20, 21, 22, 27, 28, 29 Mar 57—
1000 - 1200 hrs
1330 - 1530 hrs

The Danger area is described as follows:

The seaward sector of a circle of 22,000 yards radius, centred on NORTH Latitude 48 degrees 23 minutes 09 seconds, WEST Longitude 123 degrees 28 minutes 54 seconds, and limited by the radii drawn from the centre through RACE ROCKS Lighthouse at NORTH Latitude 48 degrees 17 minutes 40 seconds, WEST Longitude 123 degrees 31 minutes 15 seconds, and drawn from the centre through the TRIAL ISLAND Lighthouse at NORTH Latitude 48 degrees 23 minutes 30 seconds, WEST Longitude 123 degrees 18 minutes 00 seconds.

The Danger Altitude is:
Surface to 25,000 feet.

BY ORDER,
COMMANDER,
ESQUIMALT GARRISON.

CORPORATION OF THE DISTRICT OF SAANICH

Tenders—Sand and Gravel Supplies

Sealed tenders, properly identified as to contents, will be received by the Municipal Clerk up to 3 p.m., MONDAY, APRIL 1, 1957 for the supply of the annual requirements of sand and gravel for the Municipality of Saanich.

Tender forms and specifications may be obtained from the undersigned.

Lowest or any tender not necessarily accepted.

N. W. LIPE,
Municipal Engineer,
Corporation of the District of Saanich,
Royal Oak P.O., V.I., B.C.

Dr. Adams Jaunty as Defence Hammers at Key Crown Witness

LONDON (Reuters)—A key Crown witness in the murder trial of Dr. John Bodkin Adams swayed and nearly fainted today under 2½ hours of relentless cross-examination.

Helen Stronach was one of the four nurses employed by wealthy widow, Mrs. Edith Alice Morrell, whom Adams is accused of murdering. She testified in the second day of the trial at Old Bailey, London's central criminal court.

Defence counsel Geoffrey Lawrence went through the nurses' records of the case entry by entry. Twice he accused Miss Stronach's memory of "playing tricks" and persuaded her to change some of her testimony.

Lawrence questioned her entry on Nov. 2, 1950—11 days before the elderly widow's death—saying Mrs. Morrell was "semi-conscious and rambling." He made Miss Stronach read from her own notes what the widow had eaten for lunch that day.

There was a stir in the court as she read out: "Partridge, celery, pudding and brandy and soda."

"Having looked at these notes, it is quite clear it was wrong to say she was semi-conscious and rambling," Lawrence said.

Miss Stronach replied: "Apparently so."

The defence also gained her admission that there was not a single entry showing she gave any morphine to the patient. He challenged as "quite inaccurate" the statement that Mrs. Morrell was "doped and half asleep" when the 58-year-old doctor paid night visits.

The 58-year-old Adams beamed with apparent confidence during the testimony. He seemed at times almost in a jaunty mood and broke into faint smiles as the defence hammered at the witness.

Winnipeg Man Heads Glass Firm

H. R. Hawkins, formerly of Winnipeg, has been appointed manager of Canadian Pittsburgh Industries Ltd., 977 Fort, succeeding J. A. Finlayson, who has been moved to Vancouver.

Mr. Hawkins was with the company 10 years in Winnipeg before transfer here March 1.

Canadian Pittsburgh manufactures and distributes glass and paint throughout the country.

2 RCN Ships Limp Into Halifax; Collided While Seeking Lost Plane

HALIFAX (BUP) — Two Royal Canadian Navy ships limped into Halifax harbor today after colliding while searching for a missing Avenger aircraft.

The 1,300-ton coastal escort vessel Portage was the first to make port, arriving shortly after noon under her own steam. The 2,360-ton frigate Lauzon followed 30 minutes later under tow from the tug St. John.

The collision took place early today about 50 miles southeast of Halifax. The ships were two of seven called out Monday night to help in the search.

Reports from the scene indicated that the Portage, the smaller of the two ships, rammed the Lauzon in the side. No one was seriously injured in the collision though an able seaman on the Lauzon suffered a bruised hand. Weather conditions at the time were favorable, with visibility good, the wind light and the sea calm.

A preliminary inspection of both ships was carried out this afternoon at HMCS dockyard in Halifax. A naval spokesman said the Portage received severe damage to her stem while her forepeak was broken open and several compartments flooded. The Lauzon was holed on her starboard side about one-third of the way from her stern with a number of compartments aft flooded.

The skipper of the Lauzon is Lieut.-Cmdr. James C. Carter of Montreal and the commander of the Portage is Lieut.-Cmdr. Kenneth R. Crombie of West Vancouver.

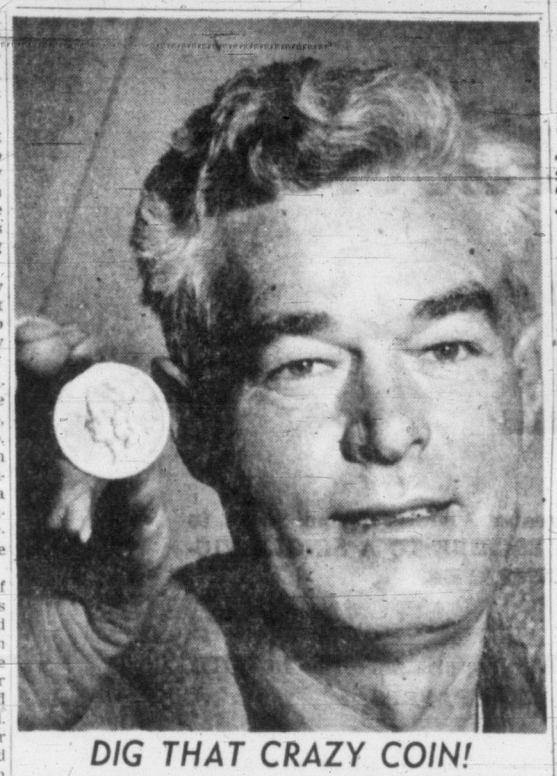

DIG THAT CRAZY COIN!

United States "double eagle"—a $20 gold piece stamped in 1858—was unexpected bonus for bulldozer contractor William H. Williams on Esquimalt Road job. Coin was turned up by tractor blade. Mr. Williams said one catalogue consulted estimated value of coin at $300. It was found at depth of three feet. (Times Photo.)

. . . RACKETS

Continued from Page 1

This came from records of a motel Kennedy said was two miles from Tanforan race track and four miles from Bay Meadows track.

Brewster said while McNulty was paid as a union organizer, he wasn't working on union time when he exercised Brewster's horses during dawn hours.

Kennedy asked why the union paid for McNulty's expenses while staying at a motel, so close to the tracks.

"Well, it was close to a big highway, where he could check up on trucks, see if they were organized," Brewster said, adding: "It's a natural place for an organizer to stay in rather than in the heart of a city."

Some of the union people, Brewster added, had to check about labor conditions of gate men, parking lot employees and others around the tracks.

TWO AIR TRIPS

Among other documents Kennedy produced were two he said indicated that Bobby Eisen, identified by Brewster as the son of his former horse trainer, made two air trips, one costing $46.09 and the other $55.22, at union expense.

Brewster's comment was "I can't remember." He has more or less conceded that he has got his personal funds and teamsters' funds mixed up.

Chairman John McClellan (Dem., Ark.) told Brewster the inquiry had been handicapped by the destruction of union records he had sought to subpoena, making it necessary to go to bank records and other sources for information.

"It raises some very strong suspicions as to what the records would show if we had them," McClellan said. "Would you agree to that?"

"It isn't good," Brewster replied.

The testimony marked the start of the fourth week and 13th day of public hearings by the committee.

In advance of the session, Kennedy told reporters the questioning of Brewster might have a "vital" bearing on a later inquiry involving Dave Beck, president of the International Brotherhood of Teamsters.

Beck said in a television interview Sunday that he had borrowed $300,000 to $400,000 of union funds some years ago without interest, and paid back "every cent" of it.

Kennedy said he plans to check income tax returns of both Beck and Brewster.

TCA Grounds Viscount Planes

MONTREAL (BUP) — Trans-Canada Airlines today grounded most of its Viscount turbo-prop airplanes for the second time in order to replace the bolts in the flap mechanism, president Gordon McGregor disclosed.

The move followed "further consultations" with the manufacturers, Vickers - Armstrong Ltd., who suggested the complete change as an "ultra-ultra safety measure."

The change was the result of the pioneer model's first fatal crash in England last Thursday, in which 22 persons were killed.

. . . ONE-WAY STREET

Continued from Page 1

dertaken by public works officials for works chairman Ald. M. H. Mooney.

The new survey will be conducted on Douglas Street only while Ald. Mooney's survey will take in Government Street property-owners.

Question being asked by the merchants is: "Do you favor at this time the making of any part of Douglas Street a one-way street for north-bound traffic, anywhere south of the round about?"

Firms sponsoring the survey are Eddy's Ltd., Hudson's Bay Company, Victoria City Motels Ltd., Paul's Drive-In, Angus Marine and Stewart-Warner. All oppose the one-way plan.

PM to Discuss Queen's Visit

OTTAWA (CP)—Prime Minister St. Laurent said today he will discuss with Prime Minister Macmillan of Britain at their Bermuda meeting prospects of a visit by the Queen to Canada.

He gave this information in the Commons as he outlined subjects which he and Mr. Macmillan plan to talk over at their conference March 25 and 26.

GRIPPY COLDS?
GET FAST RELIEF BY TAKING
BUCKLEY'S CINNAMATED COLD CAPSULES
Sneezing, shivering ache-all-over misery will give way to relief within minutes of taking Buckley's Cold-Capsules. Four cold-fighting ingredients in each easy-to-take capsule! Fast relief or double your money back. Pocket size 35c. Family size 79c. Sold everywhere.

A GOOD "FIT" is necessary in Life Insurance too, because you want the best value for your premium dollars.
Call the Man from Manufacturers for expert advice.
25-57
THE MANUFACTURERS LIFE
INSURANCE COMPANY

DANGER TO WAY OF LIFE

Steel Executive Hits At Current Taxation

TORONTO (CP)—Current levels of taxation constitute "a very great danger" to continuance of the Canadian way of life, Stuart Armour, economic adviser to the president of the Steel Company of Canada, said Monday night in an address to the Toronto Board of Trade Club.

There is, said Mr. Armour, "far too much weakness, lethargy and ignorance with respect to taxation, even on the part of businessmen and other members of society who should know better.

"Every time we ask the state to do something for us which we can and should do ourselves—or ask the state for something which we can do without—we are inevitably surrendering to the state a little more of our hard-bought personal freedom. We are also making inevitable a higher level of taxes.

"What we badly need in Canada is agitation against taxes as violent as that which now is causing United States politicians to stop, look and listen . . .

"Marx and Engels, the parents of communism, called for the elimination of capitalism which they said could be effected by means of high taxation alone. Are we in Canada out to prove them right?"

PRAYER FOR TODAY

Thou, my Lord, silent before Thy traducers like a sheep that is dumb before its shearer, I would learn of Thee. Let my honest and open life still the wagging tongue. Help me extract from every knock a boost and to rejoice in my critics as the unpaid guardians of my soul; in Christ's name. Amen.

Quick relief from ECZEMA and RASHES
If the awful itching and irritation of Eczema and other Skin Rashes are making life miserable, get swift, soothing relief with Dr. Chase's Ointment. Medicated, antiseptic—a safe home treatment for 50 years.
SOOTHING HEALING DR. CHASE'S Antiseptic OINTMENT
53-12

White Empress TO Europe
The perfect prelude to England in the Spring—an unforgettable voyage aboard a renowned White Empress. You enjoy every shipboard luxury in spacious public rooms, enclosed promenade decks, airy staterooms . . . topped by world-famous Canadian Pacific service. Book now—First Class from $260; Tourist from $177.
SAILING TO LIVERPOOL FROM SAINT JOHN, N.B.
Apr. 6 †Empress of France
†Thrift Season Fares
SAILINGS TO LIVERPOOL FROM MONTREAL
Apr. 16 Empress of Britain
Apr. 23 *Empress of Scotland
Apr. 26 Empress of France
Apr. 30 Empress of England
May 7 Empress of Britain
May 14 *Empress of Scotland
May 17 Empress of France
May 21 Empress of England
May 28 Empress of Britain
*calls at Greenock
SPECIAL SAILING FROM NEW YORK TO LIVERPOOL
Mar. 30 Empress of Scotland
Assistance with passports and full information from your local agent, any Canadian Pacific office or
E. HOSPES
Steamship General Passenger Agent,
Canadian Pacific Station, Vancouver 2
Canadian Pacific

CASH AND CARRY
AUCTION
PAINT STOCK

WILF LUND

Having received instructions from the owners, we will sell the stock of
HARTE-ANDREWS PAINTS LTD.
ON THE PREMISES
711 VIEW STREET
COMMENCING
THURSDAY---10 A.M.
CONTINUING FRIDAY IF NECESSARY
Fixtures Include:
Expensive Conveyor (cost $687.00); Paint Shaking Machine; "National" Cash Register; Two 8' Show Cases; "J. & J. Taylor" Comb. Safe (41"x34"x29"); Counters, Desks, Chrome Chairs, etc.
Stock Includes:
Quality Inside and Outside Paint, Cement Paint, Shellac, Floor Varnish, Linseed Oil, Shingle Stain; Master Painters' Outside White; Log Marking Paint; "Fibregum" Shingle Varnish; Turpentine; Linseed Oil; "Westex" Texture Paint; "Muresco" Wall Paper; Roller Coaters; quantity of Sandpaper; Paint Brushes in various sizes; Miscellaneous Painting Equipment.
On View Tomorrow, 9 a.m. to 5.30 p.m.
Courtesy and Service
LUNDS AUCTIONEERS & APPRAISERS
PHONE 5-5422
926 FORT ST.

Glorious 12th Grand National Odds Favorite

LONDON (AP)—The three-top favorites for the 11th running of the Grand National steeplechase held their positions and odds Monday night in a callover of prices at the Victoria club.

Glorious Twelfth was the steady 100-9 favorite for the March 29 running of the world's toughest horse race.

Much Obliged and Sundew held firm at 100-8 and were joined by Hart Royal who shortened slightly from 100-7.

E.S.B., the 1956 winner, was bracketed with Goosander at 100-6.

Other odds were: Kay Royal and Tutto 18-1, Sydney Jones 20-1, Gentle Moya 22-1, Fellas and Rendez Vous 3rd 28-1, Armorial 3rd, Royal Tan, Red Menace, Rondina, Sandy Jane 2nd, Wyndburgh and Sam Brownthorne, all 33-1; Carye's Cottage and Athenian 40-1, Eagle Lodge 50-1.

TOMORROW'S AUCTIONS
AT 733 JOHNSON ST.
10 A.M.
Single-Wheel Folding-Out Camping Trailer
Doors, Paint, Sinks, Bathtubs, Extension Ladders, older Appliances, Furniture, Lino, Trikes and Bikes.
On View 8.30 a.m. onwards
1 P.M. — CAR AUCTION
Olympic Garage, Next Door
6,000 Miles Only—1956 Ford Sedan
1954 Buick Roadmaster Hardtop Coupe
1954 Zephyr Four-Door Sedan
1953 Consul Four-Door Sedan
1953 Chev. De Luxe Four-Door
1947 Chev. Sedan Delivery
1.30 P.M.
Three 6-Ft. Light Oak Counter Cupboards
1955 15-Ft. Plywood Boat and Motor
2 Expensive Almost New Electric and Gas Hot Water Tanks
Almost New Chesterfield 2 and 3-Piece Suites
8-Piece Oak Dining Room Suite
9-Piece Kitchen Suite; Dinette Suites
Almost New 5-Piece Bedroom Suites and others
Rugs, Occasional Pieces, Floor and Table Lamps
Glass, China, Small Appliances, etc.
Fridges, Washers, Gladiron, Power Mower and others
"Teco" Table Saw, Motor, Fret Saw and Bench
7.30 P.M.
4 UPRIGHT PIANOS
Cabinet Grand by Gerhard Heintzman in Oak
Upright Grand by Camp & Co. in Mahogany
Cottage Piano by Goodwin in Mahogany
Cabinet Grand by Dominion in Ebonized Case
A.M.C. and Viking Fridges with Cross-Top Freezers
Modern Almost New Sectional Chesterfields, one in Maple Nylon Covered 2-Piece Converto Suite and others
Mahogany and Blonde Bedroom Suites
McClary, G-E and Beaver Electric Ranges
Almost New "Teco" Table Saw and Motor
Occasional Pieces, China, Glass
For full details see Sunday Colonist and Monday Times
On View Tues. till 5.30 p.m., Wed. 8.30 a.m. to Sale Time
Free Customer Parking. Wed Afternoon and Evening
Maynard & Sons
Auctioneers, Appraisers and Liquidators Since 1902
733 Johnson, Phone 4-5921 1233 Georgia, Vancouver

Announce New Way To Shrink Painful Piles
Science Finds Healing Substance That Does Both—Relieves Pain—Shrinks Hemorrhoids

Toronto, Ont. (Special) — For the first time science has found a new healing substance with the astonishing ability to shrink hemorrhoids and to relieve pain. Thousands have been relieved—without resort to surgery.

In one hemorrhoid case after another, "very striking improvement" was reported and verified by doctors' observations.

Pain was relieved promptly. And, while gently relieving pain, actual reduction or retraction (shrinking) took place.

And most amazing of all—this improvement was maintained in cases where doctors' observations were continued over a period of many months!

In fact, results were so thorough that sufferers were able to make such astonishing statements as "Piles have ceased to be a problem!" And among these sufferers were a very wide variety of hemorrhoid conditions, some of 10 to 20 years' standing.

All this, without the use of narcotics, anesthetics or astringents of any kind. The secret is a new healing substance (Bio-Dyne*)—the discovery of a famous scientific institute. Already, Bio-Dyne is in wide use for healing injured tissue on all parts of the body.

This new healing substance is offered in suppository or ointment form called Preparation H* Ask for individually sealed convenient Preparation H suppositories or Preparation H ointment with special applicator. Preparation H is sold at all drug stores. Satisfaction guaranteed or money refunded.

*Trade Mark Reg.

Have a GOOD RUM for your money

LEMON HART RUM
DEMERARA

This advertisement is not published or displayed by the Liquor Control Board or by the Government of British Columbia.

THE CHAMP!

IN THE

GREATER VICTORIA AREA

A Message to Advertisers:

DID YOU KNOW?

THAT 81.7% ★ of the homes in Greater Victoria (from Sooke to Sidney inclusive) SUBSCRIBE TO A SINGLE VICTORIA DAILY NEWSPAPER.

THAT 10.7% ★ of the homes in Greater Victoria subscribe to BOTH VICTORIA DAILY NEWSPAPERS.

THAT 1.3% ★ of the homes NOT subscribing to either paper buy one or the other on a regular basis from a dealer or newsboy.

THAT 3.4% ★ of the homes buy a second Victoria paper on a regular basis from a dealer or newsboy.

THIS MEANS:

* FIGURES FROM AN INDEPENDENT SURVEY CONDUCTED BY STUDENTS OF VICTORIA COLLEGE

THAT 93.7% ★ of the homes in Greater Victoria will receive your advertising message published in both Victoria's Daily Newspapers

THAT 14.1% ★ of the homes in Greater Victoria will receive your advertising message TWICE—giving double sales impact

---

Successful Business Firms Place Their Advertising Where They Get

UNRIVALLED COVERAGE IN THIS AREA!

VICTORIA'S DAILY NEWSPAPERS